The Weather
Yesterday: High, 88. Low, 68.
Today: Continued warm; showers.
Weather Details on Page 13.

THE ATLANTA CONSTITUTION

For 75 Years an Independent Georgia Newspaper, Georgia Owned and Georgia Edited

The South's Standard Newspaper
ASSOCIATED PRESS—WIDE WORLD
NORTH AMERICAN NEWSPAPER ALLIANCE
INTERNATIONAL NEWS SERVICE

VOL. LXXV., No. 341. | ONLY MORNING NEWSPAPER PUBLISHED IN ATLANTA | ATLANTA, GA., FRIDAY MORNING, MAY 21, 1943 | Entered in Atlanta Post Office As Second-Class Matter | Single Copies: Daily, 5c; Sunday, 10c. Daily and Sunday: Weekly 25c; Monthly $1.10.

HUGE ALLIED BOMBER FORMATION ROARS OVER CHANNEL ON 9TH SUCCESSIVE DAY

Hopelessly Trapped Japs On Attu Facing Mop-Up

McGill Urges Congress To Retain FSA

WASHINGTON, May 20.—(AP)—Any belief that there are "subversive tendencies and Communistic trends" in the Farm Security Administration is "utterly without basis of fact," Ralph McGill, editor of The Atlanta Constitution, declared today.

He testified before a House Agriculture Subcommittee today which has been studying the organization with a view, as Chairman Cooley, Democrat, North Carolina, said, of preserving its good features but eliminating those which may be found objectionable.

"If mistakes were made," in the early days of the program, McGill said, "let's profit by them and not destroy FSA."

"Skimping."

"The chief trouble with its program today is that we are skimping its funds when we should be expanding it to meet a critical combination of food shortages on the one hand an underemployment among small farmers on the other.

"I do not see how one may establish a sound argument against the Farm Security Administration at a time when we want more people to be owners of their farms and at a time when we see what these people can do to increase food production."

The actual increase in production by FSA farm families in Georgia alone is "astounding," he declared, adding that in 1942 milk production advanced 34 per cent, egg production by 2,500,000 dozen, and chicken production by more than 2,000,000 pounds.

For Small Farmers.

"The small farmer can make his best contribution to the war effort in the place where he is—on his own farm. And only through the FSA is the means made available by which the small farmer, through credit, guidance, instruction, marketing arrangements, can increase his production and do his part in the war program."

McGill expressed the hope that "the small things and the mistakes will not be magnified and distorted to damage the good job being done."

Representative Flanagan, Democrat, Virginia, said the committee had no inclination to "tear down the whole program" but added that he was dubious over the collective farming aspects of the program—government purchase of large tracts of land leased on a 99-year basis to farmers. He expressed anxiety lest this lead to "American serfdom."

"You wouldn't want to burn down a good barn just to get rid of a few rats," McGill said.

"No, but we're going to get rid of a few rats in this program," Flanagan answered.

Designed in Crisis.

"I have read reports that some persons charge there are in the FSA subersive tendencies and Communistic trends," McGill said. "This I believe to be utterly without basis of fact. Some of the early experiments, before the creation of the FSA, were designed in the midst of one of the greatest crises in our agricultural history when small farmers were losing their last toehold on the land by tens of thousands.

"They were facing homelessness and migrancy for themselves and their children."

He concurred in a belief previously expressed before the committee by R. W. Hudgens, assistant FSA administrator, that to turn off families too soon from FSA rolls would result in their eventual return "in worse shape" than when they were originally given assistance.

Pace Praises McGill.

McGill was praised by Representative Pace, Democrat, Georgia, today before the House Agriculture Subcommittee as a man "who is doing his best to help build up conditions in the south."

Representative Zimmerman, Democrat, Missouri, voiced approval of The Constitution as one of leading papers of south, as did Representative Rizley, Republican, Oklahoma, who added hope that "it would continue to work as ' d now for constitutional government as it did when it was founded 76 years ago.

Members of the committee shook hands with McGill after his appearance. Later in the day he conferred with members of the Georgia congressional delegation and made rounds on Capitol Hill.

Constitution Staff Photo—Kay Cain.

MR. AND MRS. BENJAMIN PALLADINO.

Soldier Denied Writ To Free Wife, 16

By DUPONT WRIGHT.

A writ of habeas corpus sought by a young soldier-husband to obtain the release of his 16-year-old bride from the Georgia Training School for Girls near Adamsville was withdrawn in Fulton superior court yesterday after Judge Walter C. Hendrix indicated that he would have to deny it because only a technical point of law was before him for decision.

The judge sympathetically advised the soldier's lawyer that he had brought his case to the wrong place.

That was the situation judicially, but humanly it was a different story, such a story involving young love in distress and entangled in the meshes of legal red tape and institutional rules as Charles Dickens liked to write, and could well have fitted into "The Betrothed" Manzoni's famous romance of thwarted love.

On Side of Love.

To courthouse employes, who were on the side of love to a man, it appears:

That the state of Georgia, which in recent years has released thousands of murderers, robbers, burglars and other malefactors, is reluctant, because of institutional regulations, to free a young girl, in the home through no fault of her own, so she can spend with her husband the few days remaining to him before he is sent overseas and later to go to his parents in New York to await his return.

According to the attorney for the soldier, Benjamin Palladino, his bride before her marriage was placed in the home because a judge thought her parents improper guardians for her. Before her marriage, said the attorney, the girl was Virginia Price, of Thomasville, and she was committed to the home by a judge of the Thomasville circuit. After remaining in the school for eight months, she escaped, went to Tampa, Fla., secured a job in a restaurant, met and married Palladino, assigned to the air corps at Jacksonville and expecting to be sent to a fighting front any day.

Brief Honeymoon.

After a few days of honeymoon, it developed, the tentacles of justice overtook the bride and tossed her back into the training school. Tearfully, the young soldier said he had sought in vain to obtain her release. He said that he had made out a will in her favor, that he had made her the beneficiary of a $10,000 insurance policy, was ready to have the government give her an allotment of $50 per month, and had arranged for his parents to care for her when he goes overseas.

Palladino further stated that the girl had told him her life story before their marriage, that he had been unable to communicate with her at the school, that he had made a 230-mile trip to see her there and had been denied admittance. He also said that even registered mail sent by him to his bride had been returned. In desperation, he then went to the legal aid committee of the bar association. The committee assigned a lawyer to bring the writ.

Refuses To Explain.

Mrs. Palladino was brought to court by Miss Eleanor Pruitt, against whom the writ was issued as superintendent of the training school, and Miss Donaldson, assistant director of the school. Miss Pruitt refused to allow the girl to talk with her husband or a reporter. She refused to explain the school's position. She did not want any publicity about the case.

Dr. R. C. Young, of Newnan, assistant director of the State Department of Welfare, who was in court, said:

"We must maintain the institution. The girl is an escapee and what she did while an escapee is n affair of ours."

Illegally Detained?

Later, when a photographer took a picture of the girl, Young was quoted by a courthouse attache as saying to the girl's attorney that the picture would prejudice the girl's case before the welfare board.

Judge Hendrix advised Palladino's attorney to take up the situation with the Thomasville judge who originally committed the girl. The only question before him, he said, was whether or not the girl was being illegally detained. Since there was no question but that she had been legally committed, the attorney withdrew the writ.

Both girl and soldier burst into tears at the decision. Still not having had a word with her husband, the girl was taken to the ground floor of the courthouse, while Palladino remained weeping upstairs. On the ground floor, Young relented, went back upstairs, and returned with the boy. He then gave instructions that he be allowed to talk with his bride. He then said that there was no disposition on the part of the welfare board to hold anybody and indicated that the board would gladly consider the case if brought to the board by Palladino's lawyer.

Mrs. Pruitt also relaxed and said she did not want to continue to hold the girl.

U. S. Casualty List May Hit Heavy Figure

By JOHN M. HIGHTOWER.

WASHINGTON, May 20.—(AP). The battle for Attu island has swept into its final phase with American troops attacking Japanese forces hopelessly trapped on the shore of Chichagof harbor, official reports revealed today. Warships and bombers are supporting the assault.

Stiff opposition is being encountered and United States casualties may be heavier than any yet experienced in the fighting, but an early conclusion is expected to the victorious effort to throw the enemy off the island.

The airfield which the Japanese were building on Attu is in American hands. One of the first American projects in development of the island probably will be the completion of this field which would give our forces an air base about 2,200 statute miles from Tokyo.

The field would be useful in helping to cut off the enemy's main Aleutians base on Kiska from reinforcements and supplies and in softening up Kiska defenses for the eventual drive to annihilate the enemy garrison on that island also.

Latest reports of the ten-day old battle came from the Navy Department and Secretary of War Stimson.

These disclosed that the American forces, under Major General Eugene Landrum, a veteran of Aleutians operations, have executed successive pincer maneuvers to drive the Japanese into their last stand position at Chichagof harbor at the island's northeastern extremity.

The last move was accomplished yesterday when our troops captured Sarana pass opening on the foes' southeastern flank. Tuesday they had completed clearing a pass between Massacre and Holtz bays to join American forces advancing from the south with those driving from the north and flank the Japanese on the southwest.

To the north the enemy is fighting with his back to the sea from which naval guns pour

Continued on Page 5, Column 5.

Constitution Staff Photo—Kenneth Rogers.

FIRST PEACHES—AND A PEACH—When Georgia peach meets Georgia peaches, it makes a peach of a picture. The baskets of fruit, first of Georgia's 1943 crop, arrived in Atlanta yesterday from Montezuma. The luscious looking peach at right, another variety of Georgia's famous peaches, is Miss Nancy Shelton, once chosen Miss Atlanta, daughter of Mr. and Mrs. M. H. Shelton, of 2058 Palifox drive, N. E. (Story on Page 3.)

Berlin Blasted By RAF Third Time in Week

LONDON, May 20.—(AP)—On the heels of the United States Flying Fortress raids on submarine and shipbuilding yards at Kiel and Flensburg, the Royal Air Force last night carried the Allied air offensive to Berlin for the third attack on the Reich capital in a week.

An Air Ministry communique today said that swift RAF Mosquitoes attacked targets in Berlin, but gave no details. Tonight the Air Ministry news service reported that seven trains on railways between Challons-sur-Marne and Nancy, France, were shot up by a single Mosquito during RAF sorties over occupied territory last night.

So costly have been the RAF attacks on hard-pressed Axis railroads that the enemy has put flak cars behind the engines on most munitions trains.

Daylight Attack.

All the Mosquito planes returned, and later, during daylight, a big formation of Allied bombers thundered over the channel toward northern France. It was the ninth consecutive day of around-the-clock bombing.

Meantime, German planes, in another feeble attempt by the enemy to strike back at England, neared a south coast town, but they were greeted by a fierce anti-aircraft barrage and they scurried off before they could drop any bombs.

In night sorties along the coast of Europe from the Netherlands to southern France, Whirlwind bombers of the RAF attacked enemy air bases at Poix, Amiens-Glisy and Crecy en Penthieu. They also made raids on rail targets at Gamaches and Eu.

A concentration of barges in the Ghent region became the victims of strafing by Mosquitoes, which also shot up a factor at Tangerbrugge. A violent explosion on five barges in the Lys river was touched off by Beaufighters which also attacked three trains near Poisy, Sen and Bonniere.

Alert in London.

An alert was sounded in London tonight for the fifth consecutive night — but the all clear sounded after an interval during which neither enemy planes nor gunfire were heard.

German planes dropped a few bombs in far-separated points in England last night and early today but damage was reported to be slight and a small number of persons were injured.

In London last night and early today bombs were dropped at two places.

In London, observers held that the recent enemy stabs at the capital, although not effectual, might be a forerunner of a final punch at Britain from the air.

Air observers took with a grain of salt a Berlin radio statement that the raids were merely reconnaissance flights preparatory to a determined attack, but they acknowledged that the Nazis still had sufficient air strength to cause plenty of damage.

Agreeable Weather Promised City Again

Atlantans can look forward to more agreeable weather today with probably showers during the afternoon, Glen Jefferson reported last night.

Yesterday the mercury went up to 88 degrees. A low of 68 was recorded.

3 Chrysler War Plants Close In Wave of Work Stoppages

Motion Picture New Feature of Canning Event

One more exciting feature has been added to the long list now ready for The Constitution Canning School, the big three-day event starting at 10 a. m. next Tuesday in the Roxy theater, for Greater Atlanta women who want to turn the produce of their Victory gardens into rich supplies of future food.

Arrangements were made yesterday for a daily showing—Tuesday, Wednesday and Thursday—of "You Can, Too," a 30-minute moving picture which reveals all the secrets and principles of successful home canning.

Sally Saver, director of the Constitution's food department, is highly enthusiastic over the film, which she saw yesterday in a special Atlanta preview.

"It will add a lot to our canning school," said Sally, "because of the thoroughness and simplicity with which it illustrates various principles of canning. It goes right to the heart of canning problems, explains them in understandable language and keeps you interested from the very beginning."

The movie, "You Can, Too," is the latest addition to the school which will be conducted by Miss Gladys Kimbrough, nationally accepted authority on home canning. Miss Kimbrough is head of the home service department of the Ball Brothers Company, of Muncie, Ind., makers of the famous

Continued on Page 16, Column 6.

73 Axis Planes Lost at Cost of Four for Allies

ALLIED HEADQUARTERS IN NORTH AFRICA, May 20.—(AP)—Major General James H. Doolittle's strategic air force announced today the destruction of 73 enemy planes during heavy raids yesterday on Italy's anti-invasion outposts of Sicily and Sardinia. The Allied cost was four aircraft.

This 18-for-1 victory took a tremendous bite out of hurriedly-assembled Axis air strength on the two islands, and was the most sweeping since Germany and Italian airmen were chased from the Tunisian skies just before the enemy army's collapse in North Africa.

Twenty-nine planes were shot down in bitter dogfights ranging from sea level to 24,000 feet and 44 others were blasted to bits on airfields on the two islands.

Airports Ripped.

For the first time since the fall of Tunisia German and Italian airmen rose in great strength, but failed to ward off the Allied raiders, whose explosives ripped apart airport buildings and set fires amid parked aircraft.

The biggest blow was dealt by Flying Fortresses. Sailing over Milo airfield near Trapani on the western side of Sicily, the big bombers destroyed 37 parked planes and blanketed the field and installations with bombs.

Then 50 Axis fighters jumped

Continued on Page 7, Column 5.

Strikes May Affect 85,000 in Nation

DETROIT, May 20.—(AP)—Three war plants of Chrysler Corporation, employing approximately 21,000 persons, were closed down in a wave of strikes today and a corporation authority expressed fear that all 85,000 Chrysler workers in the country might be affected.

With leaders claiming that collective bargaining had "completely broken down," 4,000 members of the CIO's United Automobile Workers walked out at the Kercheval and Jefferson plants and within two hours were joined by 3,500 employes at the Dodge main plant.

The latter walkout forced the closing of the Dodge plant employing 10,500 men on its day shift, a Chrysler spokesman said.

Several thousand workers of the Dodge truck plant also were idle because of lack of materials.

Cite "Agitation."

A union statement charged the strikes were a result of "agitation" by the management and constituted a "spontaneous demonstration." The company spokesman insisted that the strikes were planned and "undoubtedly authorized" by the union.

A dispute over a new company-union contract to replace an agreement which expired last November is in the hands of the War Labor Board. The strikes affected Chrysler's production of medium bomber planes, antiaircraft guns, tank engines and other war materiel.

The Chrysler spokesman said that the Kercheval and Jefferson plants fabricate parts for every weapon made by Chrysler and warned, "if this strike is not settled, the corporation's entire force of 85,000 workers throughout the United States wil face layoff." Chrysler has nine plants in Detroit.

Carey's View.

Ed Carey, president of UAW-CIO Chrysler Local No. 7, accused the corporation of "agitating labor trouble" and refusing to negotiate over grievances. In a statement previous to today's strikes, Carey said that "if work stoppages result from these factors beyond our control, the officers of Chrysler Local 7 will be found at the side of the workers."

Calling upon the War Labor Board for action, Carey said the officers of the local "can no longer be responsible for events . . . unless the WLB provides some method for settling grievances."

Vincent Klein, financial secretary of the local, said the corporation "deliberately precipitated trouble" in order to show the union "irresponsible" and thereby "influence" the WLB against awarding a union security clause in the contract.

In Other Pages

	Pages
Army and Navy news.	10
Classified ads	14, 15
Comics	22
Daily cross-word puzzle.	13
Dudley Glass.	9
Editorial page	8
Financial news	21
Food parade	23
Louie D. Newton	9
Obituaries.	13
Radio programs	21
Ration Counter	5
Society	17, 18, 19
Sports	11, 12
Theater programs	10
Weather.	13
Women's page features	20

The Voice of Experience

Every day many advertisers in The Constitution Want Ads call to say, "Please cancel my ad, I've already gotten results!" For selling, renting, buying or hiring—profit by the experience of thousands—get quick, satisfactory results through Constitution Want Ads.

CONSTITUTION WANT ADS
Phone WAlnut 6565

Ernie Pyle Reports:

Arabs Flocking Back to Homes On Roads Littered With Wrecks

By ERNIE PYLE.

IN TUNISIA—(By Wireless)—A few weeks ago I wrote a column describing the winter's battleground in Tunisia, in which I said there wasn't much evidence over the countryside of the fighting that had gone on. That was the central Tunisian battlefield—the one we fought over all winter.

But now we have a new battlefield to look over, the northern one, and it looks vastly more warlike than the southern one. There are two reasons for this—the fighting was more concentrated and on a much greater scale, and the Germans collapsed so quickly they had no time to retrieve vehicles and clean up the battlefields as they did in the south.

Today there are roads in northern Tunisia that are littered for miles at a stretch with wrecked and burned-out vehicles. Sometimes a skeleton of a tank or a big truck sits right in the middle of a road and you have to drive around it. In spots you can see two or three dozen wrecked tanks scattered across a mile-wide valley. In many places the roads are rough from filled-in shell holes.

Blanket-Covered Bodies.

In the first day or two after the finish you would still see an occasional blanket-covered body lying at the roadsde. Frequently you see one or two German graves, where victims of vehicle strafing are buried. And as you drive along your nose tells you now and then of one that the burial parties missed.

I am constantly amazed and touched at the number of dogs and mules killed on the highways by artillery and strafing planes.

Practically all the bridges in northern Tunisian have been blown up. You detour around the smaller ones. Over the larger streams American and British engineers have thrown up sudden and magnficent steel bridges, or laid pontoon bridges.

Only a few of the towns in central Tunisia were really wrecked by shellfire, but in northern Tunisia all the towns along the line of battle have been truly destroyed. Bizerte is the most completely wrecked place I have ever seen. It was a large city, and a beautiful one. It is impossible to picture in words what it looks like now.

Nothing Could Have Lived.

If you remember World War pictures of such places as Verdun, that is the way it is. Nothing could possibly have lived through the months-long bombing that Bizerte took. Those who say a city can't be destroyed by bombing should come and see Bizerte.

As soon as the Tunisian war was over the Arabs began flocking back to their homes. They had been cleaned out of the battle area by both sides, for two reasons—to keep them from getting hurt, and because neither side trusted them.

Most of them were simply evacuated to safe hills in the rear, but those under suspicion were arrested and put in outdoor prison camps while the fighting was going on.

Long Caravans.

They come back across country now in long caravans. Scores of Arabs are in each group, with their sheep and their cattle, their burrors and their kids. They are a dirty and disheartened lot.

Their junklike belongings are piled high on two-wheeled carts. I saw one cart with 14 oxen hitched to it.

The women usually have large bundles on their backs. Now and then one Arab will give you the victory sign and say "Bon jour," but most of them pass in silence. For the Tunisian Arab was well sold by German propaganda.

Ferryville and Tunis are the two places where fantastic demonstrations were put on as the Americans and British entered and released the cities from their captivity. The wild Ferryville demonstration has already been written about, but I am mentioning it again in order to tell a little story.

Chris Gets Kissed.

Chris Cunningham, of the United Press, and I shared a tent and traveled together quite a bit in this northern campaign. Chris is a stocky fellow, with black whiskers. He looks pretty tough, although he is actually rather bashful.

When he drove in to Ferryville in his jeep he was immediately surrounded and overpowered by jubilant men, women and children, throwing flowers and shouting, "Vive la France!" and "Vive l'Amerique!"

In the midst of this hubbub a pompous-looking gentleman, a gruffly dignified Frenchman of the old school, arrived on the scene. He stood for a moment at the curb, surveying the outburst with what appeared to be disapproval. Then he took a deep breath, brushed the common herd aside with both hands as though he were swimming, reached over into the jeep and kissed Cris first on one cheek and then on the other. That accomplished, he turned and strode pompously away.

Chris hasn't heard the last of it yet.

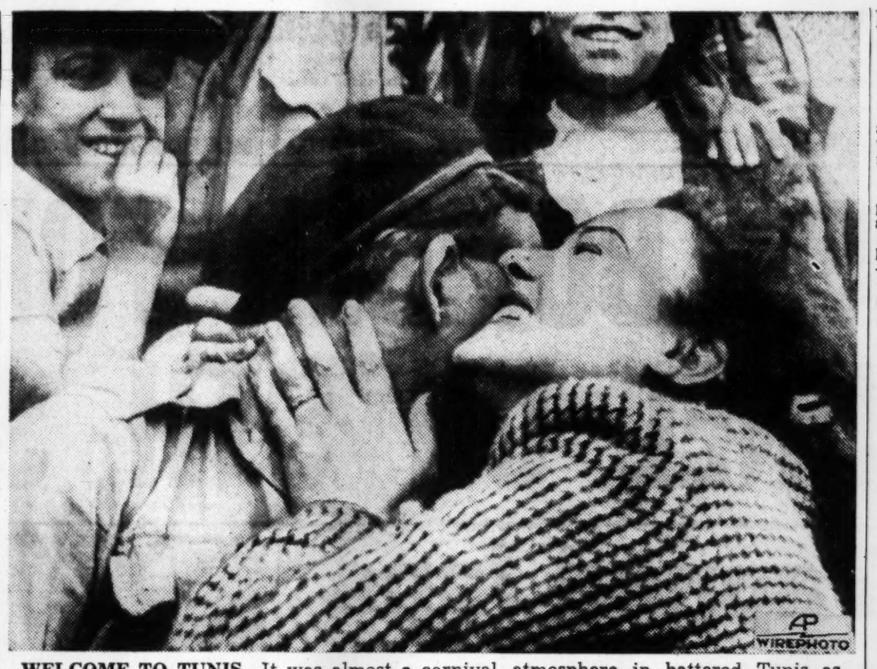

WELCOME TO TUNIS—It was almost a carnival atmosphere in battered Tunis as the jubilant populace greeted the victorious Allied troops. This lady give a British tank officer a hug. In Ferryville, Ernie Pyle says, one dignified Frenchman of the old school was so happy he bestowed a kiss on an American correspondent.

College Maps 112th Annual Graduation

Special to THE CONSTITUTION.

LAGRANGE, Ga., May 20.—Paying tribute to the past, while keeping alert to the tempo of the present, the 112th annual commencement exercises of LaGrange College will be in line with all accelerated programs of other colleges in this war year, according to the commencement program made public today.

Inauguration of the commencement activities is scheduled for Saturday, May 29, at which time the Rev. Pierce Harris, of Atlanta, will deliver the baccalaureate address at 12 o'clock, following the annual alumnae meeting at 11 o'clock, both to take place in Dobbs auditorium.

On Sunday, May 30, at 11 o'clock, Bishop U. V. W. Darlington, of Huntington, W. Va., will deliver the baccalaureate sermon at Dobbs auditorium, after which President Hubert T. Quillian will confer degrees on the graduates.

Dr. Samuel Candler Dobbs, of Atlanta, chairman of the board of trustees, will preside at the meeting of the board of trustees on Saturday, May 29, at 10:30 a. m.

Four Waycross Lions To Attend Convention

Special to THE CONSTITUTION.

WAYCROSS, Ga., May 20.—The Waycross Lions Club has voted to send its full delegation of four to the state Lions convention which meets in LaGrange during June.

A former president of the Waycross club, R. L. Cowart, now president of the Douglas club, is a candidate for district governor.

Tuesday at 7 p. m. the club will hold a shrimp supper at the D. A. R. park, honoring wives and sweethearts of club members.

The president named as the attendance committee for June, Ralph Rubin, John E. Penland and M. M. Monroe and as the program committee John H. Quarterman, C. M. Blanton and C. E. Gibson.

Dr. Durward V. Cason, pastor of the Central Baptist church, spoke at this week's meeting on "The Things That Men Live By." He discussed hope, faith, prayer, character and honor. Sergeant Ellis Johnson was a guest of the club.

HUSSEY'S SPECIAL
ATTENTION SOUTHERN RAILWAY EMPLOYEES!
CIGARETTES
2 PKGS. 31c CTN. $1.54
Choice Cigars, Candy and Tobaccos
85 SOUTH BROAD (NEAR HUNTER)

Wear one of these dignified sterling silver service stars in honor of your loved ones in the service. They may be obtained at the Want Ad desk of The Constitution for 20 cents, plus 2 cents federal jewelry tax.

Or, if you prefer, you may mail in this coupon with 25 cents for each star—the added 3 cents to cover postage and handling.

Service Stars,
THE CONSTITUTION,
Atlanta, Ga.
Enclosed find———for which please send———sterling silver stars to:
Name———
Address———
City———

FOR VICTORY-BUY U.S. WAR BONDS AND STAMPS
PLANTERS HOT-FRESH-ROASTED PEANUTS IN THE SHELL
2 LBS 57¢
MIXED NUTS 79¢ LB
AT THE TWO PEANUT STORES
27 SOUTH BROAD ST. Between Viaduct & Rich's
167 PEACHTREE ST. Next to Paramount Theatre
LOOK FOR THE STRUNG PEANUT DISPLAY

BROOKS --- BROOKS --- BROOKS
Every Pair New!
Sale!
Every Pair a Value!
Today and Saturday
5,000 Pairs of Shoes
We Must Have 5,000 No. 17 Coupons (They Expire June 15th) So We Are Selling 5,000 Pairs of Shoes at Unheard Of Prices!
Shoes for men, women, boys and girls. Quality shoes that will wear you for months to come. Bring your ration book with Coupon No. 17. Spend your coupon now (it expires June 15th) and SAVE MONEY on shoes for the family. Remember Brooks values are always the highest and prices the lowest and have been for eighteen years. Come early while selections are most complete . . . come today!

1,847 Pairs Growing
GIRLS' OXFORDS
Ideal for "defense work" jobs and all types of wear. All sizes — all widths — all styles. Select yours today and buy War Stamps with the savings.
$1.97
Two-Tones

2,082 Prs. Children's Shoes
$1.39 to $2.98
Just in time for Graduation! Values you may never get again! Whites and Patents. Shoes for dress or play. All sizes —all styles.

Dress or Play

1,071 Pairs
MEN'S SHOES
Men! Look at these values! Two-tones, Tans and Blacks. All styles, including cool perforated shoes!
$2.64 to $3.95
40 New Styles
Sizes 6 to 12

BROOKS DOWNSTAIRS SHOE STORE
821 WHITEHALL ST. Next to W. T. Grant Co.

Kamper's
Underwood's Deviled HAM 2-OZ. CAN 28¢ 1; 5-OZ. CAN 34¢ 2 — FINE FOR SANDWICHES
Blossom Fancy Puget Sound Medium Red SALMON 1-LB. CAN 40¢ 7
Grandma's Old-Fashioned MOLASSES Pts. ...17¢ Qts. ...30¢
TRADE WIND BRAND Orange, Grapefruit, Cherry Grapefruit MARMALADE 1-LB. JAR 50¢
Stretch Your Ration Points by buying these fine Canned Vegetables
Ferndell Little Kernel CORN NO. 2 CAN 25¢ 14
Whole Kernel Golden CORN 12-OZ. CAN 23¢ 12
Fancy Packed TOMATOES No. 2 Can 21¢ 16
Telephone Style PEAS NO. 2 CAN 28¢ 16
FOR YOUR HOME CANNING FRUIT JARS
Pints, doz. ....79¢
Quarts, doz. ....89¢
Jar Rubbers, doz. ....10¢
Jar Lids, doz. ....12¢
Ball Vacu-Seals, doz. ....35¢
Complete for Sealing Mason Jars.
SNAP BEANS Lb. 11¢ DRUM, 28 Lbs. $2.50
WE DELIVER

FREE FULL PT. PUREX with each purchase of 2 Qts.

RP MAY SAVINGS! RP
Buy Your Furniture Needs at Rhodes-Perdue!

Simmons CRIB AND MATTRESS $19.95 On Easy Terms!

Washable CHENILLE THROW RUGS $1.95 Just Charge It!

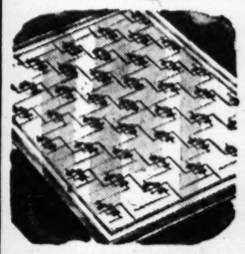

9x12 Bordered FELT BASE RUGS $6.95 On Easy Terms!

Mahogany Finish LAMP TABLES $7.95 On Easy Terms!

Buy War Bonds and War Stamps!

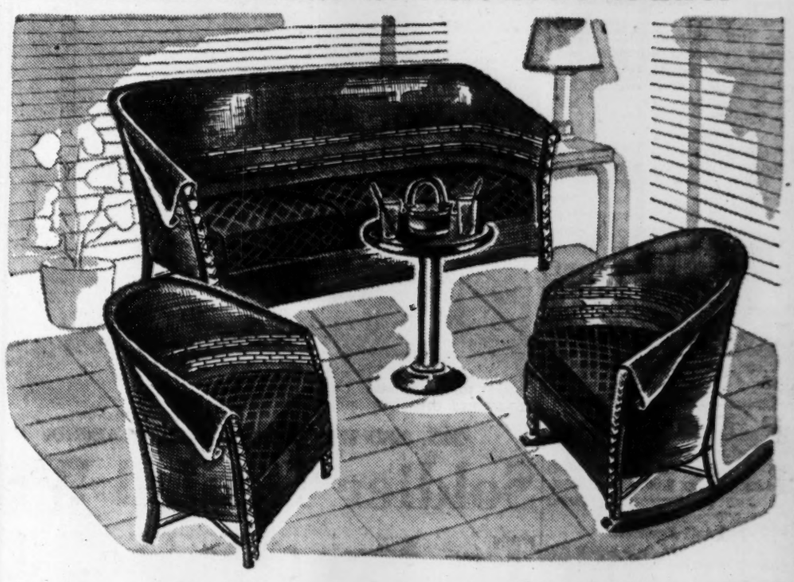

3-PC. FIBER LIVING ROOM SUITE
Here's a suite that you'll be happy to own! Settee, straight chair and rocker fashioned of loom woven fiber, with softly padded seats in a contrasting color! Large and restful, it is just as comfortable as it looks! Quality built, it will serve you faithfully for many years! Use it cheerfully in your small living room, on your sun porch! See it today at Rhodes-Perdue!
$59.50
1-5 Cash—$1.25 Weekly

BOX SPRING AND MATTRESS
$59.50
1-5 Cash—$1.25 Week
Mattress and matching box spring, covered in serviceable ticking, scientifically designed to give you the buoyant support you need for sound, restful sleep! Buy now!

For Lasting Wear!
CYPRESS FURNITURE
Attractive Chair $3.95
Large Settee $4.95
Foot Rest $1.95
For porch or yard you'll enjoy comfortable cypress furniture. Low priced, too!
Just Charge It!

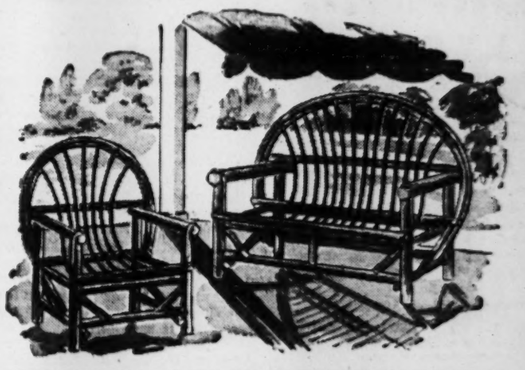

Rhodes-Perdue FURNITURE COMPANY
COMPLETE HOUSE FURNISHERS
RP 155 Edgewood Ave. (Formerly Mutual) RP

Churchill and Eden Would Scourge Axis With Bomb Shower

LONDON, May 20.—(AP)—The pondering over the possibility of bombing the Axis into unconditional surrender was stirred to a new pitch today by Prime Minister Churchill's expressed willingness to try it experimentally and Foreign Secretary Anthony Eden's immediately responsive enthusiasm.

The determination to scourge the Axis from the air was keynoted today by Eden in an address to a conservative party conference in which he hailed Churchill as "the greatest Englishman of our time," and said the prime minister's visit to the United States will "bring lasting gain to the Allied cause."

Then, responding to the suggestion by Churchill in his speech to the American congress yesterday, Eden said the Axis would be bombed not only around the clock, but around the map. He said the bomber command still was gathering strength and noted the growing effect of American daylight bombings.

Cites U. S. Activity.

"Almost every week now, to a rapidly growing extent, our American Allies are joining us in the day offensive by launching day assaults on military objectives in Germany," he said.

"It would be a waste of time for us to argue which is better, night or day bombing. We know what is best for Germany—bombing by day and night, ceaselessly and continuously, hour by hour, until the war is won. That is the program we have prepared for Germany.

"Nor will Mussolini be forgotten."

One air enthusiast said unqualifiedly that "both Germany and Italy could be bombed out in 1943."

"Fifty raids a month for two months, each unloading 2,000 tons of bombs on the enemy would turn the trick," this air-minded commentator said. "This would mean stepping up by four times what we have been doing."

Short of Goal.

Another commentator, recalling Air Marshal Sir Arthur T. Harris' statement a year ago that 30 raids of 1,000 bombers each in a row would smash Germany, pointed out that Britain and the United States had not yet been able to accomplish this.

"Even Goebbels doesn't deny, however, that we've done tremendous damage to German industry," said this informant. "The recent breaking of the big dams in Germany was a disastrous blow.

One informant, pointing to the Axis collapse in North Africa under terrific air pounding, remarked that it was troops which had to be defeated to finish off the Axis in that theater.

"That seems to me to hold true on the continent," he added.

"Get some air bases on the continent and then we can see what will happen."

Halifax Holds Shipping Still A Top Problem

WASHINGTON, May 20.—(AP) President Roosevelt, Prime Minister Churchill of Britain and Prime Minister Mackenzie King of Canada surveyed with members of the Pacific war council today all the aspects of the World War, and one member said afterward that the picture looked "optimistic."

There was no evidence, however, that the President or Churchill disclosed any specific plans they may have for new blows against Japan.

Discussion of the war in the Pacific apparently was in the most general terms, and the British embassador, Lord Halifax, pointed out that "as always, one of the main elements in the problem stands out: "Shipping."

Pacific Leaders.

Serving on the council are representatives of all the United Nations actively engaged in the war in the Pacific. Today's meeting took place against the background of Churchill's speech to congress yesterday in which he pledged his country to fight Japan while there is breath or blood in the bodies of Englishmen.

When Dr. T. V. Soong, Chinese foreign minister, was asked whether he felt more optimistic about the Pacific situation in the light of that address, he answered: "I wish I could tell you."

It was Dr. Alexander Loudon, Netherlands ambassador to the United States, who said the overall picture of the war looked optimistic.

Optimistic.

Council members said they had reviewed the war situation generally and its effect on Pacific operations.

"We traveled everywhere, as far as the Pacific is concerned, from the Aleutians south," said Leighton McCarthy, Canadian minister to this country. "The President and Prime Minister Churchill both surveyed the situation from their own points of view, or, I might say, from their joint points of view."

Halifax was asked whether the council took "any special look into the future," and he asserted that the past, present and future all were examined, with the council getting a "wider look around" than usual because of the presence of the two prime ministers.

S. P. C. Advises Schools To Ask For Money Aid

James C. Shelor, Atlanta banker, was elected president of the Social Planning Council, to succeed Dr. C. C. Aven, at the council's annual business session yesterday.

Other officers elected include Harllee Branch Jr. and Mrs. Leonard Haas, vice presidents; E. S. Papy, treasurer, and Dr. Herman L. Turner, secretary.

Elected members of the board of directors were Mrs. Malcom Bryan, C. H. Gillman, Lawrence Willet, Mrs. William G. Pauley, Mary Bruce Roberts, J. J. Doran, Dr. E. R. Watson, Dr. Aven, Carlyle Fraser, Ernestine McGill, C. A. Stair and Robert L. Troutman.

Dr. Aven, as retiring president, reported on the council's work for the year, stating the group has recommended that schools in Fulton, DeKalb and Cobb counties apply for financial aid, under the Lanham act, and establish expanded nursery school and after-school courses with the funds.

He also praised the work of Dr. Turner and his committee, representing civic organizations, for efforts for a supervised public recreation program in Atlanta.

Don't envy anyone who picked up a splendid used car. Do as HE did. Find one exactly like it in the Want Ads of The Constitution.

BURNING EYES?

REST YOUR EYES WITH OCULINE EYE PADS!

You cannot look your best with weary, red-streaked or lustreless eyes. Nothing is LESS attractive than eyes dulled with fatigue or reddened with strain. And, nothing is MORE attractive than wide-awake, sparkling eyes!

Whenever your eyes are tired, rest them. As an eye-rest treatment—to aid in restoring freshness to the eyes and to add brightness and sparkle to the glance—try Oculine Eye Pads!

These circular pads are pre-saturated with a refreshing solution that aids in relieving tired, dulled eyes or the ugly little irritations that are caused by wind, dust, smoke or overwork.

You simply apply Oculine Eye Pads to the eyes while reclining—leave them on the eyes a few minutes—then, wipe the eyes with the pads. You'll be delighted with the results!

SOOTHING, COOLING OCULINE Eye Pads FOR TIRED WEARY EYES — EYE DROPS, EYE BATH, EYE SALVE

"AT ALL GOOD DRUG STORES"

Sleuths Seek Watchman in Band Theft

Declare Suspect Was Recently Paroled to Official.

A man listed by Detectives P. B. Greene and J. H. Langley as Dale Canfield was sought yesterday for questioning in the looting of the Southeastern Band Instrument and Repair Company, of 307 Peachtree street, N. E.

Canfield, the detectives reported, had been employed by the company as night watchman for about two months. He recently was paroled to an official of the company from the federal penitentiary, the police report said.

Company officials told the officers they furnished Canfield with keys to the place of business and that he had free access to the firm's quarters at night.

Included in the missing articles were saxophones, a wrist watch, and other instruments, valued at about $600.

LIONS CLUB TO MEET.

Atlanta Lions Club members will meet at 12:15 p. m. today at the Ansley hotel for their weekly luncheon.

Nazi Paper Declares Land Attack Counts

BERN, May 20.—(AP)—Das Schwarze Korps, organ of the Nazi Elite Guard, in an analysis of the military situation today declared that a "real victory" for either side would not be determined until the Allies attack the continent by land.

It warned the German people that the Allies would "very likely" try an invasion. "The Allies must tear the European land from us piece by piece. We will try to prevent this," it said.

The Fascist press, meanwhile, is endeavoring to assure the Italian people—who feel themselves closest to that possible Allied invasion—that the country, at least for the time being, would not be invaded.

Clemmons Is Now Federal Assistant

Slayton Clemmons, formerly of Rome, will assume duties today as special assistant to the attorney general serving in the northern district of Georgia, where he will be in charge of land acquisition, M. Neil Andrews, district attorney, announced yesterday.

Clemmons, who has been connected with the department of justice for four years in Montgomery, Ala., will succeed Astor Merritt, who has been made an assistant to the United States district attorney.

Senate Confirms Lear's Promotion

WASHINGTON, May 20.—(AP)—Over the vigorous objections of Senator Clark, Democrat, Missouri, the senate confirmed today President Roosevelt's advancement of Ben Lear to the temporary rank of lieutenant general in the Army.

Clark protested that General Lear had violated the articles of war in punishing by a forced march a 35th division truck train detachment because some soldiers had "yoo-hooed" to girls on a golf course at Memphis, Tenn.

Democratic Leader Barkley of Kentucky, told the senate that even if Lear's yoo-hoo action was "capricious" that should not stand in the way of his promotion if he is otherwise a good officer. Senator McKellar, Democrat, Tennessee, said he regarded Lear as a vigorous and worthwhile officer.

On Feet For Over 30 Years

Allen's Foot-Ease has been bringing relief and comfort to tired, burning feet for over 30 years. Sprinkle it on your feet and into your shoes, and enjoy the refreshing comfort it brings while you stand long hours at your work. Even stiff, heavy, new or tight-fitting shoes lose their terror when you use Allen's Foot-Ease. But good old Allen's does even more. It acts to absorb excessive perspiration and prevents offensive foot odors. Helps keep feet, socks and stockings dry and sweet. For real foot comfort, remember it's Allen's Foot-Ease you want. Get it today at all druggists.

Georgia Fats Drive Rockets From Near Failure to Success

By RUTH DILLON.

Georgians do not intend to let the boys on the firing lines down.

In the same way that they put the campaign for a new U. S. S. Atlanta over the top, and in the same way that they overshot their quota in the second war loan drive, they are now buckling down to the job of meeting Georgia's goal in the drive for waste fats.

Women's organizations are putting their able shoulders to the wheel and turning in ever increasing amounts of waste fats to their butchers. More butchers are coming to a realization of their important role in the system of fats collection which has been set up.

With use, this system of collection and shipment of fats is running more smoothly all the time.

High Points.

These are the high points in the most recent reports to the War Production Board on the waste fats campaign.

The Atlanta and Georgia Federations of Women's Clubs are two good reasons why Georgia's drive is turning from near failure toward complete success.

Mrs. Mildred Seydell, president of the Atlanta Federation, and Mrs. Oscar Palmer, president of the Georgia Federation, have promised the active support of these organizations in the campaign by urging each of the clubs to describe the situation to its members at an early meeting.

Any club, whether belonging to this organization or not, can secure a complete picture of the need for waste fats by writing to the Waste Fats Campaign, care of The Atlanta Constitution.

Critical Importance.

If housewives keep themselves constantly aware of the critical importance of fats, Georgia will not only meet its quota this month, or the month after, but it will rise again and again to meet its waste fats quota of 108,500 pounds per month.

It is not easy to remember each day to strain out the few drops of waste fats that may have accumulated, but when a housewife realizes that each tablespoonful she turns into her butcher will emerge three weeks later in the form of four 37 millimeter antiaircraft shells, the job loses many of its unpleasant aspects.

It is a steep hill which housewives must climb before they can overcome the present deficit in Georgia's waste fats contributions, but the top of that hill is a lot nearer than it was just a short time ago.

SCHOOL BOND SALES.

TALLAPOOSA, Ga., May 20.—Tallapoosa school students sold $8,900 worth of war bonds, enough to purchase two jeeps and several machineguns for Uncle Sam.

Constitution Staff Photo—B. W. Callaway.

PRESIDENT — Lieutenant E. M. Johnson, of the Atlanta fire department, yesterday was elected president of the Georgia State Association of Firefighters at the convention here.

E. M. Johnson Elected Head of State Firemen

T. H. Stallworth Named a Vice President as Meeting Closes.

Lieutenant E. M. Johnson, of the Atlanta fire department, was elected president of the Georgia State Association of Firefighters as the annual meeting closed at the Henry Grady hotel yesterday. He succeeded Captain J. C. Jordan, of Macon.

Other officers elected were:

Vice presidents, T. H. Stallworth, of Atlanta; V. F. Potter, Savannah; T. F. Tillman, Columbus; O. M. Murphy, Augusta, and Captain Jordan; secretary and treasurer, M. L. Grubbs, of Atlanta; board of trustees, B. H. Brown, of Macon, chairman; V. L. Deas, of Augusta, vice chairman, and Oscar Morrison, Atlanta.

The convention sessions were devoted to discussion of postwar problems, with emphasis on improvement of fire departments during the "new era."

TAME UNRULY HAIR — Give it that well groomed look. Add lustre. Keep your hair lying flat. Always use Moroline Hair Tonic. Large bottle 25c. Sold everywhere.

State's First Peaches Bring $5 a Basket

(Picture on Page 1.)

Believed to be the state's first shipment, seven half-bushel baskets of peaches commanded a fancy figure here yesterday when offered to Atlanta dealers by Green & Milam, produce operators.

The peaches brought $5 a basket, which is about "five times as much as they would bring normally," a spokesman at Milam's office said. They were large and of good color.

First peaches always bring high premium prices, he said. There will be a steady flow of fruit to the market from now until the season ends and the price is expected to drop as the shipments become more numerous.

The peaches sold here yesterday came from Montezuma and were of the Mountain Rose variety, grown under the trade name of "Georgia Maid" peaches. They were picked and shipped by J. B. Easterlin Jr.

SLATE ROOFS
CORRECTLY REPAIRED
TIP-TOP ROOFERS
JA. 3039 — 221 MARIETTA

For Dresser-Uppers...for Staying in Your Own Backyard

MEN'S FAMOUS MAKE SLACKS

Tropi-Tex All-Wool Slacks—$10

Palm Beach Slacks ——5.95

Rayon Slacks ——4.50 and 5.50

- *Expertly cut and tailored*
- *Cool summer materials*
- *Summer colors of blue, tan, green, rust*
- *Complete range of sizes—28 to 42*

It's a stay and play in your own backyard vacation this year which means you'll live the life of a country gentleman—in slacks, of course! Never before have we had so many! Literally worlds of them! All colors! All patterns! All sizes! Slacks to dress up in, to play in, to work in! Slacks to change into as soon as you get home to make your business suit last twice as long. All are comfortably and full cut. Many have zippers! And plenty of them are washable!

Davison's Men's Shop, Second Floor

NO. 17 GOES TO TOWN!
OSTEO-PATH-IK

You can't beat white buck for an all-around summer shoe and you can't beat Osteo-Path-ik for the most comfortable and best looking. This is an unusually fine quality of buck that polishes so easily and wears for many summers. Light, nailless construction makes it an ideal summer shoe. Easy walking rubber heel. **$10**

Davison's Men's Shop, Second Floor

LEGHORN WEAVE PANAMA

You practically need a microscope to tell the difference between this and a genuine import. Finely woven, light as a puff of smoke. The shape is unusually flattering—notice how the crown follows the shape of your conventional snap brim felt. Natural tone with trim of solid color puggree band ——**5.00**

Davison's Men's Shop, Second Floor

DAVISON'S MEN'S SHOPS

BROOKS
SAVE on DRUGS
FRIDAY thru MONDAY
We Reserve Right to Limit Quantity

250's BREWER'S YEAST TABLETS 59c

100's SACCHARIN ¼, ½, 1-Gr. 12c

EVERY DAY PRICE POPULAR BRANDS CIGARETTES 15c

PINT ISOPROPYL 70% RUBBING ALCOHOL 19c

MEDIUM IVORY SOAP 5 FOR 27c

ONE POUND EPSOM SALT 5c

50c PHILLIPS' Milk Magnesia 24c

PINT LIGHT MINERAL OIL 19c

UPJOHN UNICAP 100's $3.95

CAMAY SOAP 5 FOR 27c

100 5-Gr. ASPIRIN TABLETS 9c

VIMMS
6 Vitamins and 3 Minerals
Reg. Size 49c
LARGE SIZE $1.69

BROOKS Inc.
CUT-RATE DRUGS
104 Forsyth St., N. W.
On the Corner
Across from Ansley Hotel

Padlocks Sought For 4 Places At Milledgeville

Special to THE CONSTITUTION.

MILLEDGEVILLE, Ga., May 20.—Following a series of raids conducted by agents of the State Revenue Department at his request, Solicitor C. S. Baldwin, of the Ocmulgee circuit superior court, has filed injunctions to close the places of business of A. C. Tennille, W. L. Prestwood, Alec Bales and C. C. Miller.

A hearing has been set for 10 a. m. Friday in the courthouse.

A few weeks ago Solicitor Baldwin ran a page advertisement in a local newspaper, stating that he intended to close up every place in Baldwin county engaged in selling whisky. At the same time he strongly criticized Sheriff Harrison and other officials for failing "to co-operate" with him.

The mayor of Milledgeville, W. L. Ritchie, members of the city council, all members of the police department, and county officials have been issued summons by the solicitor to appear in court as witnesses in the proceedings.

Solicitor Baldwin charged A. C. Tennille, of "operating a place of business in the city of Milledgeville, known as the old bus station, next to the Baldwin hotel, which he holds out to the public as a tire repairing place of business, but which in reality is used by him as a whisky selling place.

"Said place," he continued in the injunction sought, "is kept open and maintained for the sale of intoxicating and prohibited liquors with the certain knowledge and under the protection of the mayor and city council of the city of Milledgeville and of the police force of the city of Milledgeville and of the sheriff of Baldwin county, all of whom have been called upon by petitioner (C. S. Baldwin) in this case for help in suppressing this evil, and who have failed and refused to do their duty as public officers of the state of Georgia and of the city of Milledgeville."

Baldwin filed the injunction "restraining and enjoining the defendant or any agents or persons whatever for him, from operating said place of business for any purpose whatsoever and for an order padlocking said place."

Similiar injunctions were filed against C. C. Miller, who is alleged to be the operator of a grocery store three miles east of Milledgeville, on the Sandersville highway, where illegal liquors were allegedly sold. Alec Bates, operator of the Topper Grill, two miles east of Milledgeville on the Sandersville highway was named in another injunction and accused of selling illegal liquor and of operating slot machines and other gambling devices. Similar charges of selling liquor were entered against W. L. Prestwood, operator of the Airport on the Eatonton highway by the solicitor.

A hearing in which the defendants will be called upon to "show why their places of business should not be abated as common nuisances" will be held Friday morning, May 21, at 10 o'clock in the courthouse.

Strikes Again Are Spreading In Coal Fields

WASHINGTON, May 20.—(AP)—Strikes began to spread again in the coal mines today, even as the War Labor Board aimed for a cleanup decision which may give an indication by Tuesday whether peace or turmoil shall follow in the mine wage controversy.

Miners' chances of getting WLB approval of their demands for a flat $2-a-day increase are not generally regarded as bright, but a majority of the WLB's fact-finding panel is reported to favor their call for extra pay to cover all the time they spend underground.

Even the United Mine Workers' leadership concedes nothing is due under the Little Steel formula as it now stands. The miners want to discard the formula but even under existing stabilization rules they are not necessarily precluded from obtaining some concessions other than a straight wage boost.

Whether such concessions are made and, if made, whether they will satisfy UMW President John L. Lewis and his followers remains to be seen.

But there have been these definite stands on the government side of the controversy:

1. A statement by Secretary Ickes, as federal boss of the mines, that "any contract must have approval of the War Labor Board."

2. A WLB description of Lewis' attitude in ignoring it as one that "challenges the sovereignty of the United States in time of war and gives aid and comfort to our enemies."

Lewis has said the miners will not work without a contract; he has extended to May 31 the truce under which the old contract provisions were continued under government operation of the mines.

Today, however, strikes of miners protesting their lack of a working contract spread in Pennsylvania and broke out in Ohio and Kentucky. When 14 mines had closed it was estimated that 6,000 men were idle.

DeKalb Police Quiz Soldier in Desertion Case

DeKalb police last night were holding Daniel Lee Robinson, 21-year-old soldier from Camp Van Dorn, Miss., on a charge of "suspicion of desertion," after Covington police picked him up yesterday morning, on charges of stealing an Atlanta police radio car.

Robinson, originally from Augusta, told Lieutenant J. B. Harper that he threw the hand mike out of the car about half way between Camp Smyrna and Conyers and said that the rear right tire came off about the same time.

Rockdale county officers picked up the trail of the stolen automobile at News Bridge, on the DeKalb-Rockdale line. After following the track of the automobile rim more than 35 miles, they found the car in Covington, and held the young soldier, who they said admitted the theft.

Robinson will be held in the DeKalb county jail until military authorities arrive. Charge of larceny of an automobile is pending.

Watch Constitution Want Ads and save a lot of money on household goods, office equipment, building materials.

IDA LUPINO—DENNIS MORGAN
JOAN LESLIE
"THE HARD WAY"
Coming Paramount

Pastor Convicted On Draft Charge

M. C. Brewer, pastor of a Bartow county Church of God, yesterday was convicted by a federal jury at Rome on charges of violating the selective service act of 1940 and advising men eligible for registration under the act not to register for the draft.

The government charged Brewer spoke from the pulpit of the church and at private gatherings in the churchyard advising men eligible for the draft not to register.

The defense pointed out the remarks allegedly were made before the United States entered the war, and shortly after the selective service act was passed.

Judge Robert L. Russell will impose sentence next week.

PENARANDA CONFIDENT.

NEW ORLEANS, May 20.—(AP) President Enrique Penaranda of Bolivia said here today that "Pan-Americanism is something more real than ever before, due in a large measure to the exigencies of war; but I am confident that the development will continue in the postwar period."

ANOTHER GEORGIA SUFFERER TELLS HOW POW-O-LIN BROUGHT RELIEF SHE HAD HOPED FOR

"I Felt Achy, Sluggish, Let Down and Everything I Tried To Do Seemed a Burden," Declares Mrs. Shelton. "Pow-o-lin Was One of the Happiest Surprises of My Life," She States.

From every section of Georgia come grateful edorsements for Pow-o-lin from well-known men and women who have put this purely herbal medicine to the test and report happy relief from distress that robbed them of many of life's pleasures. For instance, Mrs. Pearl Shelton, well-known resident of 1022 Second street, Macon, Ga., declares:

"I would be selfish not to tell others of my happy experience with Pow-o-lin. No matter what I ate, I would suffer for hours afterwards with gas and bloating. The pressure would hurt me, making it seem my breath would cut off. My head ached, spots came before my eyes, and everything I tried to do seemed a burden. I felt so fatigued and let down I didn't feel like dragging myself out of bed when morning came. My nerves felt on edge and I was irritable and jumpy. Food didn't taste right and I ate so little I felt weak and trembly from undernourishment. The toxic wastes of constipation made me feel achy. Strong laxatives upset me and made me feel worse than before taking them. I believe I must have been the most discouraged woman in Macon.

"Pow-o-lin brought me blessed relief from my harrowing distress. I don't have to fear eating what I want, don't have to take harsh laxatives, and am relieved of the gas, bloating and misery I had to endure. Pow-o-lin has my everlasting praise. It is the best medicine I ever saw."

Pow-o-lin is a purely herbal preparation for the relief of distress as plagued Mrs. Shelton when due to constipation. Thousands praise it.

Pow-o-lin may be obtained at all Jacobs Drug Stores.—(adv.)

MRS. PEARL SHELTON.

HE DOODLED IT—Yep, the old doodle bug is biting again. The doodlers are waging a bloodless battle from Europe to Asia. And, as far as they are concerned, Hitler's goose is just about cooked. Here Mr. and Mrs. Jimmy Belcher, of 2027 McLendon avenue, N. E., illustrate how the tablecloth generals wage war on the Axis.

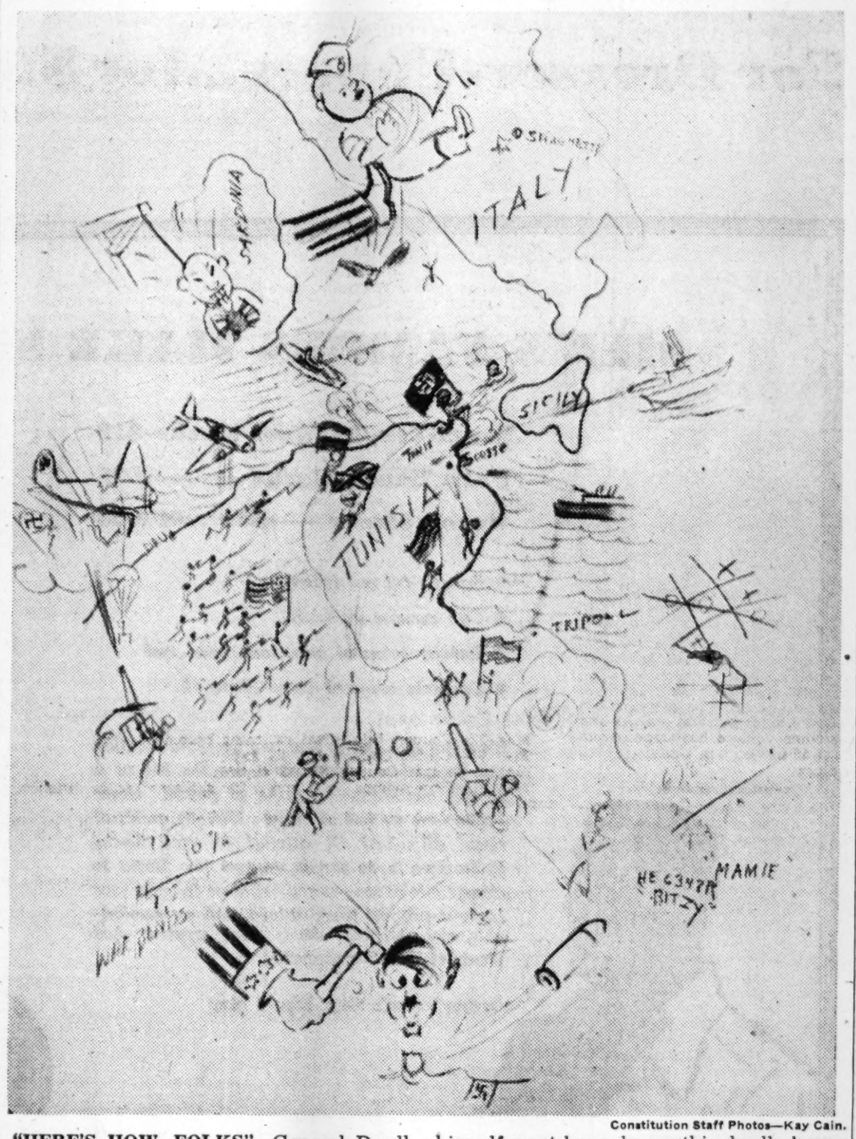

Constitution Staff Photos—Kay Cain.

"HERE'S HOW, FOLKS"—General Doodler himself must have drawn this doodle bug classic of the fall of Tunisia and the possibility of an invasion of Italy. Note the Nazis taking to their heels and swimming for Sicily, while Uncle Sam bops Adolf on the bean and gives Benito a swift kick in the pants.

Doodle on Linen If You Wish But Nix on the Indelible Ink!

By ROGER BOND.

Sh-h-h-h!

Now draw the shades and pull up a chair if you want the inside information on the invasion of Europe.

The Constitution has the dope, right from the front—the doodle bug front.

Yep, the doodlers are at it again, but they have the situation well in hand, according to restaurant owners and officials of the various linen supply services.

As far as tablecloth generals are concerned, Hitler's goose is cooked; Hirohito's sun has sunk.

May as Well Pack.

To see them plan it and to hear them tell it in black on white, MacArthur, Eisenhower, Patton, Montgomery and the other brass hats may as well pack up their troubles in their kit bags and come on home.

Here's the doodle dope:

As far as the invasion is concerned, Uncle Sam and his Allies will nail a new sole on the Italian boot this summer, climb Mussolini's balcony and toss him out on his chin.

From there, well, the doodlers believe a straight line is the shortest distance between two bums—Adolf and Benito.

For the most part the pen and pencil soldiers are concentrating their strategy on the Nazis. Some, however, prefer the more challenging vastness of the Pacific.

One, for instance, doesn't give a hoot about the idea of waiting for the European mop-up.

According to his waterproof (drawn in ink) if not foolproof plans, the Americans and the Australians should break Japan's back with bombs and then move in for a geenral housecleaning.

Whether he just liked the d-double-o in the name of his flying ability, this particular doodler picked Doolittle as chief "egg" layer.

Although the doodlers have been waging a bloodless battle since Pearl Harbor, they didn't really hit their stride until the Americans landed in Morocco, according to the Office of Doodle Information.

"Once it was just a lot of initials, numbers and other nonsense," said Herman Gross, manager of a linen service here. "Now it is maps—by the dozens, by the thousands."

Africa Is Favorite.

The African coastline seems to be the present No. 1 favorite of the restaurant artists, Gross said. Next comes the Russian front, the southern coast of Europe, the Solomons and Japan.

Attempting to explain why so much doodling is done on restaurant tablecloths and napkins, Gross said:

"The imagination of the average citizen gets its greatest exercise when the owner of said imagination sits down to eat. All he needs is a sharp pencil and someone to listen and look."

Some doodlers are experts, Gross said. Others, he feels, should be shot for treason.

"According to some of the plans, if you can call them plans, we wouldn't have a chance. I suppose those doodlers usually wind up talking to themselves."

It's some fun for Gross, but, he smiles, "I've seen so many maps the Allies might draft me to run the war."

There's only one type of doodler that causes Gross and the other linen supply men to moan, groan and pull their hair.

That's the doodler armed with ink.

"If you're a doodler and want to doodle, well, go ahead and doodle," he says, "but for cripes sakes," he laments, "don't use ink and indelible pencils."

It's not that he's afraid spies will seize the maps—the ink just won't come out in the wash.

TRIAL ON LUNACY CHARGE.

DALLAS, Texas, May 20.—(AP) Mrs. Mary Beatrice Kavanaugh Frailey, 42, who killed her two small children, the Dallas county psychiatrist said, to prevent their going to their father in Miami, Fla., will be tried on lunacy charges in county court next Thursday.

PIMPLES (externally caused)
RELIEVE ITCHING—PROMOTE HEALING
Ease soreness—burning with antiseptic Black and White Ointment. Use only as directed. In 10¢, 25¢ and 50¢ sizes. Cleanse with Black and White Skin Soap.
BLACK AND WHITE OINTMENT AND SOAP

ITCHING OF MINOR SKIN IRRITATIONS
Soothe with Mexsana, formerly Mexican Heat Powder—cooling, medicated.

Rose Fever Makes Life Wretched

The irritation of itchy, smarting, watery eyes, running nose, headaches and other disagreeable symptoms of rose or early hay fever is enough to make anyone miserable and eager for relief. Now, you can get a formula originated by a specialist which helps to relieve all these symptoms at once. Just ask your druggist for Dr. Platt's Cal-Rinex formula* and take as directed. Small tasteless capsules they act with such promptness that most people usually begin to feel better after the first dose. You must be thoroughly satisfied with results or money back. *Formerly known as RINEX.

House Votes Navy 29 Billion; F. D. R. Asks 71 Billion More

By ERNEST G. WARREN.

WASHINGTON, May 20.—(AP)—The house passed today without dissenting vote a $29,463,687,198 appropriation for the Navy, the largest single year's allotment in history, but this astronomical figure was eclipsed immediately by a Presidential request for almost two and one-half times as much—$71,898,499,700 for the Army.

The chief executive asked an appropriation of $59,425,586,500 for the Army plus use of $12,472,913,200 of unobligated balances of current appropriations. The total is $6,000,000,000 above his January budget estimate.

The increase, said White House Secretary Stephen Early, was necessitated by an expansion of the aircraft program. The Army expects to get, he disclosed, 1,117,000,000 pounds of planes next year, not counting the weight of engines and motors, against 911,000,000 pounds in the current fiscal period. This, he said, would exceed the combined output of all other nations.

4 Billion for Aviation.

The Navy appropriation bill also carries a substantial sum—$4,500,000,000—for aviation and $9,000,000,000 for new ships. It passed the house by a vote of 360 to 0 and was sent to the senate, where quick approval was deemed certain.

Representative O'Hara, Republican, Minnesota, commented during perfunctory discussion of the naval bill yesterday that it raised the nation's outlay for war since July 1, 1940, including lend-lease and other related items, to about $250,000,000,000 a quarter of a trillion dollars. This was before today's request for about $72,000,000,000 for the Army.

The Army appropriation would provide for pay, food, clothing and equipment for more than 8,000,000 individuals, including 375,000 WAACS for whom an intensive recruiting drive is under way.

Overseas Construction.

Also provided are funds for overseas construction, including facilities for the expanding air transport command operating ferry routes throughout the world, and construction in theaters of operation. Military construction in this country, it was stated, will be much less than in recent years.

Of the total, more than $11,000,000,000 will go to members of the military establishment and allotments for their dependents. About $2,500,000,000 is to feed the Army.

The President's request broke down the $59,000,000,000 sum as follows:

Pay and travel, $12,305,686,000; subsistence, $2,487,641,000; clothing and equipment, $1,894,038,000; transportation, $1,556,839,000; Signal Corps, $4,658,898,000; Air Force, $23,655,481,000; Medical Department, $455,112,000; Engineer Service, $2,576,404,000; Ordnance Department, $8,038,925,000; Chemical Warfare service, $342,260,000; manufacturing plant facilities, $749,000,000, and miscel-

Arnall To Talk At FBI Parley Here on June 1

Governor Arnall will be the principal speaker at the open session of the FBI's second quarter police conference to be held June 1 in Taft hall, Atlanta municipal auditorium, F. R. Hammack, special agent in charge of the Atlanta field office of the Federal Bureau of Investigation, announced yesterday. A motion picture, "The FBI Front," will be shown.

National defense problems in Georgia will be discussed at the closed session and instructions will be given on the security of war information and the safety duties of police during wartimes.

Law enforcement officers from Paulding, Cobb, Fulton, DeKalb, Gwinnett, Newton Rockdale, Clayton, Douglas, Carroll, Heard, Coweta, Fayette, Henry, Spalding, Pike and Meriwether counties will attend.

Radioman Rice Is Reported Lost at Sea

Aviation Radioman Third Class Norman Gibson Rice, of Atlanta, who was reported dead by the Navy Department April 30, when his plane crashed at sea, was reported missing at the first of this month by his commanding officer and the Navy Department.

N. G. Rice.

Rice, the son of Charles Fred Rice, of 217 Brean avenue, was lost at sea during a search for Navy men missing in that area.

He enlisted in the Navy 10 months ago and was trained at Norfolk, Va.; Bedford Springs, Pa., and Memphis, Tenn. His base was at San Diego, Cal.

Rice, who was 18 last Monday, attended the Whitefoord Avenue Grammar school and Conyers (Ga.) High school. His sister, Mrs. Ruth Jones, resides at 825 Marcus street.

"Herd up" that used stove, heater, fur coat, radio, gun, etc., and "corral" cash by advertising them in the Want Ads of The Constitution.

FLIT BUMPS 'EM OFF!

● Many of the insect "enemies" that swarm the battlefronts—"plaguing the life" out of our soldiers—die before the lethal blast of FLIT and our other insecticides.

As for common house pests—FLIT slays 'em as it sprays 'em.

FLIT has the highest rating established for household insecticides by the National Bureau of Standards . . . the AA Rating.

Be sure to ask for FLIT—the knock-out killer—today!

FLIT

Copr. 1943 Stanco Incorporated

KILLS mosquitoes, flies, moths, bedbugs, roaches, ants, and other household pests.

SAVE $$$$

4-WAY FLOOR LAMPS
Reg. $12.50 Value
$7.95 Night light in base and 3-way light. Attractive shades.

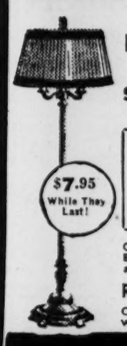

$7.95 While They Last!

STORE-ALL
The ideal cabinet to store your winter clothes or blankets. $2.79

Complete line of TRAVELER Luggage for men and women.

JUST RECEIVED!
Large Shipment of Console and Table Model
RADIOS Several Different Makes

REG. $3.95 8-PC. OVEN WARE SET $1.95
Can be used on direct flame or oven. Get yours while they last!

Special 8-Piece Kitchen Set
Both 145 and 146 Lines
Set Consists of 5", 6" and 8" Mixing Bowls
8" Baker and Cover
7" Baker and Cover
8" Pie Plate
Packed in strawless shipping carton, weight 15 lbs.

Complete Stock of Furniture and Home Furnishings
TERMS IF DESIRED
NORTHSIDE FURNITURE CO., Inc.
1013-1015 Peachtree St., N. E. • Bet. 10th & 11th • VE. 4314

War Book 3 Applications Go in Mails

U. S. Distribution To Require Until June 5.

Application forms for War Ration Book No. 3 were given yesterday to all persons requesting them at Atlanta post offices, but postmen will not begin distributing them in mail boxes until this morning, Postmaster Lon Livingston said.

Nation-wide distribution will not be completed until June 5.

Recipients are urged not to return their applications until June 1. Deadline for the applications to be sent to OPA mailing centers is June 10.

Ration Book No. 3, which is intended only as a replacement for books 1 and 2, contains stamps with pictures of airplanes, tanks, aircraft carriers and artillery. These tickets will be used for the purchase of sugar, coffee and shoes.

Other coupons in the books will be stamped with point values for canned goods and meats.

It was estimated that it will take until July 21 to complete the job of mailing the books to all applicants.

Prince Rospigliosi Succumbs in Italy

By The Associated Press.

The death in Rome of Prince Francesco Giuseppe Rospigliosi, member of one of the best known families among the Roman nobility, was reported last night by the Berlin radio, quoting a dispatch from Rome.

The 62-year-old Prince, whose widow is the former Laura MacDonald Stallo, of Cincinnati, Ohio, had been ill three months, said the broadcast.

Constitution Staff Photo—B. W. Callaway.

NEW TASKS FOR POSTMEN—Application forms for Ration Book No. 3 may be a headache to some folks, but they are more likely a backache to Atlanta's postmen, who begin today to leaving the forms in mail boxes. Postman Charles T. Moss loaded up with a batch of the new forms (some held in his hand, but most of them in the brown packages), at the new post office building yesterday afternoon.

'Victory Meal' Is Suggested To Help Out Restaurant Men

Atlantans would eat better foods cheaper, but would have less variety from which to choose, if "hold-the-line" suggestions made at a meeting yesterday of OPA price analysts and restaurant operators are adopted.

Menus were suggested to help prevent heavy falling off in profits for restaurant operators.

At the same time, OPA officials at the conference hinted that ceiling prices would be put into effect on wholesale foods in the near future to prevent restaurant operators from losing money by paying high prices for wholesale foods.

"Victory Meal."

A "victory meal," consisting of meat, vegetables, salads, and dessert, was suggested for all restaurants and eating places.

The conference also suggested that restaurants specialize in one or two foods items to save loss in profits. In this way they might decrease variety of foods served, but could serve high quality foods for lower prices.

It was pointed out that Atlanta food prices are much lower in comparison with other cities of its size, although the dollar volume of most restaurants has increased 25 per cent since the war started and customer volume has upped from 10 to 55 per cent in places all over the city.

Operators' Complaint.

A number of restaurant operators complained that they were in the process of marking up price of dishes and meals when the price freeze went into effect based on the April 4-April 10 period, and that competitors who had already raised their food prices at that time are now getting larger profits than those who had not raised their prices.

Louis Montag, OPA regional price analyst, stated that places which were charging abnormally high prices would be investigated by the OPA and if it is deemed necessary OPA would adjust the prices to the normal basis.

W. A. Clark Dies at 90; Final Services Today

William A. Clark, 90, a retired farmer, died late Wednesday at his home on Cleveland avenue, Southeast.

Survivors include a son, S. E. Clark, of Atlanta; two grandchildren, Mrs. Guy Tedder, of Atlanta, and Mrs. C. H. Jenkins, of Augusta, and five great-grandchildren.

Funeral services will be held at 1 p. m. today at the chapel of J. Austin Dillon Company, with the Rev. D. M. White officiating. Burial will be in Williamson, Ga.

Two Children Perish In Kalamazoo Fire

KALAMAZOO, Mich., May 20. (AP)—Two infant children of Lieutenant Frank C. Palmer, of Fort Custer, formerly stationed at Fort Benning and Fort Oglethorpe, Ga., died in a fire which destroyed the family home at Gull Lake, near here early today.

The victims were Frances Patricia, three months, and Frank C. Jr., 16 months, who were trapped in their bed. A third child, Nancy, three years, suffered serious burns. Lieutenant and Mrs. Palmer and a maid escaped with Nancy.

Lieutenant Palmer came to Fort Custer from Fort Oglethorpe last November. His family arrived 10 days ago ffom De Ridder, La.

The Ration Counter...

Your questions about all phases of the various rationing programs will be answered authoritatively by the Ration Counter. Telephone your questions to WAlnut 3876 between the hours of 10 a. m. and 6 p. m. Inquiries by mail must be accompanied by a self-addressed, stamped envelope. They should be addressed to the Ration Counter, care The Constitution, Atlanta.

A customer of a woman who sells a few pounds of country butter each week recently found she was fresh out of red ration coupons.

Since the saleswoman had a few coupons in her own book that she wasn't going to need, her customer wanted to know if she could borrow eight points worth to pay for the butter she wanted.

But the saleswoman was not at all sure that she would be playing squarely with Uncle Sam if she substituted her own coupons.

According to the OPA she was right in questioning the transaction.

Uncle Sam has given each person in the United States a ration book, to be used for that person. Of course, people living in the household have a perfect right to pool their coupons, but to swap them around as the above customer wanted to do is strictly taboo.

Servant, Mistress May Work Out Own Policy on Sugar

One servant, working for an Atlanta family, called the other day to ask if she would have to give most or all of her canning sugar to her mistress.

"I need a good bit of it for my family," she explained, "but the lady I work for said I was supposed to give it to her."

OPA has not made any regulation one way or the other. That is, it has not ruled that a servant has to give her sugar to the people for whom she works, or that she is not supposed to give it to them. It is purely a voluntary proposition, OPA officials have decided, and is to be handled exactly like the division of points in the ration books.

OPA did not require that a servant give up any of her ration stamps, although it "strongly recommended" that a division be made based on the number of meals which the servant eats at the place she works.

In the same way, if a servant will get the benefit of some of the canned goods put up by the family she works for, OPA "strongly recommends" that part of her canning sugar be turned over to them.

Steel Frames for Awnings Are Not on Ration List

Old Man Sol is beginning to beam down on people in a rather powerful way, and awnings are sprouting here and there as an important part of many people's summer paraphernalia.

One woman called the other day to ask about the possibility of getting steel frames for awnings.

They are not on the ration list, so all she will have to do is find the frames she wants. Incidentally, that will prove no easy trick.

Here are some Do's and some Don'ts to watch out for in filling out applications for War Ration Book No. 3.

Print name of applicant and address where the ration book is to be sent in the first blank space.

Print name of the head of the family in the next blank spaces, with applicant's own address, including name of county. (Print last name first.)

Print name of the head of the family again opposite (1.) in the next blank spaces (first name first) and print month and year of his birth at the right end of the same line.

Print Names of All Other Members of Family in Space

Print names of all other members of the same family who live at the same address opposite (2), (3) and (4). If there are more than four members of the family living together, use back of form for the others. Give month and year of birth of each.

Sign and date the application at the bottom.

Tear off the stub at the top.

Put a stamp on application and mail it before June 10. It is already addressed.

Don't mail it before June 1.

Don't fill out more than one application for the entire family.

Don't include names of family members who live away.

Don't include members who are in the armed forces.

Don't expect to receive the ration book before August 1, although it may come sooner.

Don't fill out application form if planning to move out of the state. Ration books cannot be mailed to another state.

Your Dates With Uncle Sam

May 23—Coupon J for meat rationing becomes valid.
May 30—Coffee Coupon No. 23 expires.
May 31—Sugar Coupon No. 12 expires.
May 31—Blue stamps G, H and J for processed foods rationing expire.
May 31—Coupons E, F, G, H and J for meat rationing expire.
May 31—Deadline for tire inspections for holders of C gasoline rations.
June 15—Coupon No. 17 for shoes expires.
June 30—Deadline for tire inspections for holders of B gasoline rations.
July 21—No. 5 coupons in the A gasoline ration books expire.
September 30—Deadline for tire inspections for holders of A gasoline rations.

John J. Astor III Divorced in Reno

RENO, Nev., May 20.—(AP)—Ellen Tuck French Astor was granted a divorce today from John Jacob Astor III after a brief, private hearing of her complaint in Judge William McKnight's chamber.

The decree made no reference to a petition filed a few hours earlier by Astor's attorney asking dismissal of the divorce suit. The petition denied Astor had been guilty of "extreme cruelty of a mental nature" as charged in Mrs. Astor's complaint.

Dore Wood, owner of the dude ranch at which Mrs. Astor had been staying, testified as to her residence here.

The Astors were married in Newport, R. I., June 30, 1934. A property agreement announced recently in New York by Charles Gilbert, Astor's secretary, settled $1,000,000 on Mrs. Astor.

Egg Sales Bring Dixie $200,000

A $200,000 egg-buying roundup in six southern states indicates an upswing in grade-A production, the Food Distribution Administration announced yesterday.

The federal agency, in a price-supporting program, bought 543,930 dozen eggs in the states of Georgia, Florida, Alabama, South Carolina, Tennessee and Kentucky.

Of the half-million eggs bought, 52 per cent graded A-large and the FDA pointed to this as a barometer of the uptrend in production of better eggs.

Georgia producers sold 7,027 cases of the total bought.

Japs, Trapped On Attu, Face U. S. Mop-Up

Continued From First Page.

shells into his defenses. Overhead, when weather permits, Army bombers from Amchitka island, 233 nautical miles to the southwest, control the air and complete the entrapment.

The Navy communique also reported briefly on the south Pacific, stating that on Tuesday night (Solomons island time) six enemy bombers attacked American positions on Guadalcanal island and in the near-by Russell islands but that there was no report of damage or casualties.

Secretary Stimson reviewed the Attu campaign from the beginning on May 11 and said that "our casualties, thus far reported, have been relatively light."

"However, it is quite probable," he added, "that some rather sharp fighting with heavier casualties may occur before operations are concluded. The weather has been very cold."

A short time before the secretary announced that casualties had been light, the Japanese in a broadcast from Tokyo claimed that, while their own forces had suffered heavily, American casualties also had been extremely heavy. The claim apparently was part of the Japanese propaganda line to prepare their people for the loss of the island.

Stimson said that large quantities of supplies, including guns and ammunition, had been captured on Attu and that in one instance an entire antiaircraft battery with its ammunition was taken intact.

"Our troops are now using this battery for fire against the enemy," he said. "The partially completed flight strip which was being built by the Japanese is now in our hands. This is in the area of Holtz bay."

Military Night Bids Public to Decatur High

Mass Rifle Drill To Be Offered by ROTC.

The seventh annual military night of the Decatur Boys' High School Reserve Officers' Training Corps will be presented to the public at the school tonight, first call being timed for 7:45 p. m.

The public is invited to attend the assembly which will be at 8 p. m.

The program calls for mass rifle drill, competitions and calesthenics. Tribute will be paid former students who are now in the nation's armed services.

Lieutenant Jim F. Cobb, assistant professor of military science and tactics, will be in charge of the drill.

Mayor Turns Fashion Plate--New Suit, Tie

Mayor Hartsfield yesterday appeared at the executive offices at the city hall in new spring regalia and was dubbed the city's best dressed mayor and a shining example of what a well groomed chief executive should wear.

His new "war suit" is tan, double-breasted, without cuffs. New shoes for which he expended his ration point "17" plus some cash, were dudish, and the socks were doggish. A new tie, shirt and straw hat completed the ensemble.

Ernest Brewer, the mayor's executive secretary, said his old gray suit "turned green with envy."

Ava Gardner Granted Divorce From Rooney

LOS ANGELES, May 20.—(AP)—Attractive Ava Gardner Rooney obtained an interlocutory divorce decree today from Mickey Rooney, the young film star whose box-office magnitude belies his small stature.

Mickey, 22, wasn't in court when Miss Gardner, formerly of Wilson, N. C., appeaerd in Superior Judge Thurmond Clarke's court and asserted the actor just wouldn't stay home nights, and that he had told her repeatedly that he considered their marriage a mistake. She charged him with mental cruelty.

DENTISTS
DR. E. G. GRIFFIN
DR. I. G. LOCKETT
Hours: 8 to 6. Sunday 9 to 1
113½ Alabama St. WA. 1612

DEAF according to the dictionary, mean "unable to perceive sounds."
Hear clearly and naturally with Otarion! Scientifically designed...; 4 vacuum tubes...; economical...; simple to operate...light in weight inconspicuous. Free Demonstration!
OTARION OF ATLANTA
501 William-Oliver Bldg.
E. S. HUME, Mgr. WA. 7250
HEAR WITH Otarion

SQUARE DEAL
CUT-RATE DRUG STORE
10 BROAD ST.

100 ASPIRIN TABS. 5 GR. Ell-Dee USP 11c
LIMIT 1—50c BARBASOL SHAVE CREAM 24c
LIMIT 1—50c PHILLIPS MILK OF MAG. 23c
LB. EPSOM SALTS Ell-Dee 6c
LIMIT 1—$1.00 IRONIZED YEAST TABS. 54c
25c QUEENS HAIR DRESSING 16c
LIMIT 1—50c NADINOLA BLEACH CREAM 28c
PT. CLOROX Bleach 11c
LIMIT 3—Northern TOILET TISSUE 750 sheets to roll 3 for 14c
35c PREP SHAVE CREAM In Jar 16c
NORTHERN—150 SHEETS TO ROLL KITCHEN TOWELS 2 for 17c
25c BONDED MAGNESIA DENTAL CREAM 19c
$1.00 TUSSY Deodorant Cream 50c
SMOKING TOBACCOS ... POUND • PRINCE ALBERT • RALEIGH • HALF & HALF • DILLS BEST 69c
ADD 10% FEDERAL TAX TO COSMETICS, PERFUMES.

COUPON
Bring this Coupon & Get $1.00 Val. FIORET PERFUME for only 23c
• Orchid • Gardenia • Chose Promise
Be sure to bring coupon

SOAP SALE!
• LIFEBUOY • PALMOLIVE • CAMAY
3 Cakes 16c LIMIT 3

We Reserve the Right to Limit Quantities

Athlete's Foot Itching Curbed While You Sleep

Do your feet itch so bad they nearly drive you crazy? Are there cracks between your toes? Does the skin peel away?

Some of the very worst cases of Athletes' Foot are of surface character and are not caused by a systemic disorder or bad blood. No matter what you have tried or how long you have suffered you owe it to yourself to make the Nixoderm Guaranteed Trial test.

Works While You Sleep

A doctor's prescription called Nixoderm, based on the formula of a famous English skin specialist, has brought almost miracle-like help for the misery of Athletes' Foot, Ringworm, and other stubborn skin ailments of surface character, to thousands. And Nixoderm is so easy and inexpensive to use that you can't afford to delay a single day. You just put it on your feet at night, and let it work while you sleep.

Guaranteed Trial Offer

Nixoderm is so wonderfully satisfactory in so many cases of Athletes' Foot, Ringworm, and other skin blemishes, of surface character, that it is sold under a money-back guarantee which insures an immediate refund of your money on return of empty package unless you are fully satisfied. You have everything to gain and nothing to lose, so get Nixoderm from your druggist today and let it start working for you tonight.

NURSES CAN TELL YOU THERE'S NO AID QUITE LIKE CUTICURA
Helps Quickly Relieve PIMPLES of external cause
Regular use of mildly medicated Cuticura Soap and Ointment, many nurses agree, helps relieve pimples and similar skin blemishes when externally caused. At all druggists.

VICTORY

HIGH'S

there's so much satisfaction in saying

I made it myself!

Mirror, mirror, on the wall . . . am I really answering the call . . . if I select a pattern with care . . . and choose a fabric for beautiful wear . . . then whisk together a fashion delight . . . may I feel so smugly bright? May I say to the cans on my shelf . . . Here's something else I made myself?

WORK-AND-PLAY SEERSUCKER
59c YARD
What a love . . . krinkle seersucker . . . becomes fluffier with each washing . . . never asks for an iron! Stripes, plaids, and checks . . . in guaranteed fast colors . . . blue, red, brown, and luggage. 36 inches wide.

SHEER PRINTED COTTONS
39c YARD
Just gobs of cool fabrics . . . printed and checked lawns, printed voiles, printed dotted swiss, and flock-dotted voiles . . . waiting to be tossed into a cool sea of fashions. White and soft colored grounds. 36 inches wide.

PRINTED CRUISE SPUN RAYON COTTON
49c YARD
Cruise spuns . . . be-decked with gay splash floral patterns . . . in a paint-box of fascinating colors . . . red, green brown, and luggage grounds. A linen-like weave . . . that's making style headlines. Washable. 40-in. wide.

SEW LIKE A PROFESSIONAL with the Aid of BUTTERICK'S DRESSMAKING BOOK 25c

PIECE GOODS — HIGH'S STREET FLOOR

LEARN TO CAN FOODS THE MODERN WAY

Beautiful
PRIZES EVERY DAY!

Give Your Home
A Double Treat
By Attending

THE CONSTITUTION CANNING SCHOOL

At the Roxy Theater

ADMISSION FREE!

TUESDAY-WEDNESDAY-THURSDAY

May 25, 26 and 27

Program Starts Each Day at 10 A. M.

Doors Open at 9:30 A. M.

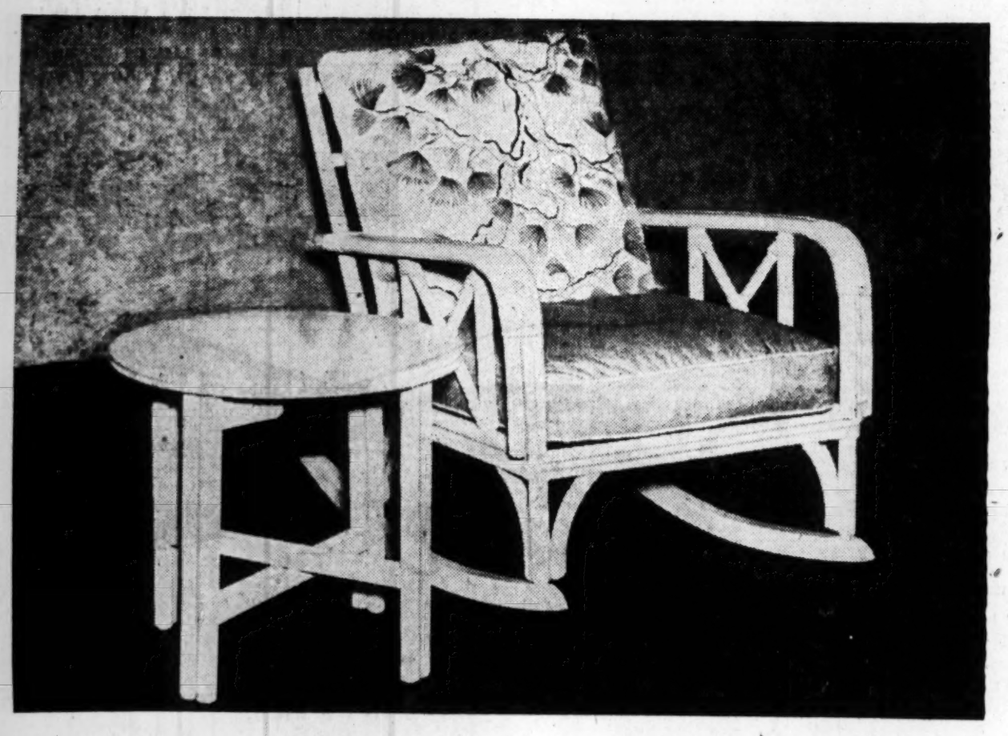

GRAND PRIZE This handsome, sturdy and colorful set of terrace furniture is one of the daily grand prizes to be given away FREE at The Constitution Canning School.

FREE
School Conducted By

MISS GLADYS KIMBROUGH

NATIONALLY KNOWN CANNING AUTHORITY

Miss Kimbrough is head of the home service department of the Ball Brothers Company, of Muncie, Ind., makers of the famous Ball jars for canning fruits and vegetables. A native Southerner, thoroughly familiar with our native garden products, Miss Kimbrough is a recognized authority throughout America on home canning. Her mail runs to thousands of letters daily—from women wanting the "very last word" on their canning problems.

LEARN HOW TO SAVE FOOD, MONEY, "POINTS"

The daily classes of The Constitution Canning School will not only give basic principles of home canning in all its forms—but will emphasize specific problems which arise in using the average kitchen equipment found in the average home. Don't miss a session! You will be given a free souvenir program, packed full of useful canning information and recipes.

★ GORGEOUS FREE PRIZES ★

Sponsored by
SALLY SAVER
Director of The Constitution Food Department.

★ INSTRUCTIVE FREE PROGRAMS ★

SEE THE MOVIE "YOU CAN, TOO"

A large part of each day's program will be devoted to a liberal Question-and-Answer period. Also, there will be shown the interesting movie, "You Can, Too," dramatizing and simplifying the fascinating work of canning in the home.

COME EARLY, WIN A PRIZE!

Doors of the Roxy theater will open each day at 9:30 A. M.—programs will begin promptly at 10 A. M.

OPENS NEXT TUESDAY AT THE ROXY!

This handsome, comfortable theater was chosen for the school because it is accessible from all parts of Atlanta.

FREE!

READ THE LIST OF PRIZES

There will be grand prizes and many others, every day—all to be given out absolutely FREE to fortunate women in the audience of The Constitution Canning School. Pictures of the three daily grand prizes are on this page. ALSO—

★

EACH DAY will be given away attractive and useful Garden Ensembles—consisting of hoe, rake, trowel—and a gorgeous garden hat.

★

EACH DAY an attractive garden basket—suitable for fruits or vegetables—will be awarded to some one attending the school.

★

EACH DAY, some woman will obtain, FREE, a large kettle with a big ladle, handsome addition to any kitchen.

★

EACH DAY, some woman will receive, FREE, a big canning kettle — ideal for canning—with a transparent Pyrex top.

★

AND BESIDES—there will be other worth while and useful prizes — weeders, hedge or lawn-edge clippers, beautiful garden gloves both handy and ornamental —and countless other free prizes to make your visit profitable, as well as instructive and entertaining.

GRAND PRIZE What home would not revel in possession of this lovely porch ensemble? It's one of the daily grand prizes which some fortunate Atlanta woman will soon possess, absolutely FREE.

GRAND PRIZE Equally suitable for terrace, porch or garden is this gay and useful set of metal furniture—a real treasure these summer days when we all seek the out-of-doors.

All Brought to You By....

THE ATLANTA CONSTITUTION

For 75 Years an Independent Georgia Newspaper, Georgia-Owned and Georgia-Edited

Britain Supports International Policy Of Price Stability

By OVID MARTIN.

HOT SPRINGS, Va., May 20.—(AP)—A British declaration of support for an international policy of price stability raised talk at the United Nations Food Conference today of a postwar, world-wide "ever-normal granary" system.

Richard K. Law, chairman of the British delegation, told a news conference that his country believed international action should be taken to eliminate wide fluctuations in prices of basic agricultural and non-agricultural products. Such fluctuations, he said, are in time equally ruinous to producers and consumers.

The ever-normal granary idea, calling for storing surplus crops, is aimed at assuring ample food supplies in years of short harvests as well as preventing price depression when crop surpluses exist.

Belief that the world faces a postwar period of short food supplies was expressed by Paul H. Appleby, undersecretary of agriculture and an American delegate, who told a press conference he thought the United States should prepare to continue food rationing for several years after the war.

Postwar Help for Europe.

It will be necessary, he declared, to send huge amounts of food to Europe for some time after hostilities cease.

Law suggested no specific method or methods of bringing about and maintaining price stability. However, United States agricultural experts brought to the conference reports on the experience of this country in stabilizing domestic farm prices through the AAA, with it's "every-normal granary" and commodity price supporting loan features.

In a joint discussion with Law on the price problem, L. Robbins, economic secretary of the British war cabinet offices and a member of the delegation, emphasized that Great Britain did not favor price-fixing but rather action which would keep prices from going too high or too low.

The AAA Plan.

This country's AAA operates on the principle that farm prices dip when supplies are large in relation to market demand, and advance when the demand is great in relation to the supply. Through its Commodity Credit Corporation system of grower loans or government purchase operations, the AAA takes excessive supplies off the market when prices drop too low and releases supplies back on the market when the demand and prices increase.

The suggestion has been made by Vice President Henry A. Wallace that this method of controlling prices and supplies be extended internationally.

Whether the conference will go so far as to suggest a method of establishing price stability was uncertain. Heads of several delegations have urged that the conference limit it's recommendations to general principles.

Mrs. J. F. Anthony Dies at Home at 72

Mrs. J. F. Anthony, 72, of 426 Sterling street, N. E., a former optical firm operator, died late Wednesday at the residence.

Survivors include several nieces and nephews.

Funeral services will be held at 10 a. m. today at Spring Hill, with the Rev. C. R. Stauffer officiating. Burial will be in West View cemetery.

"FIESTA-STYLED" STRAWS for Summer Comfort
ADAM
Creators of LONG HATS
64 PEACHTREE

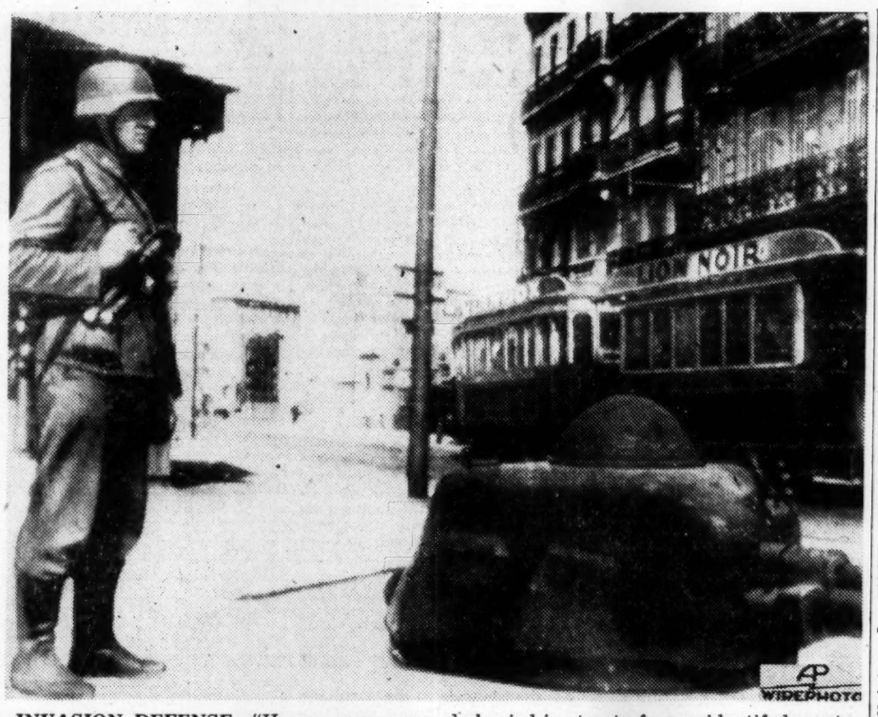

INVASION DEFENSE—"Heavy panzer cupola buried in street of an unidentifed coast city," is the manner in which German caption material described this defense device. The photograph reached Stockholm from Germany and was radioed from the Swedish capital to New York. The picture was described as depicting "typical defenses against invasion," but details of the type of armament or method of manning it was not given.

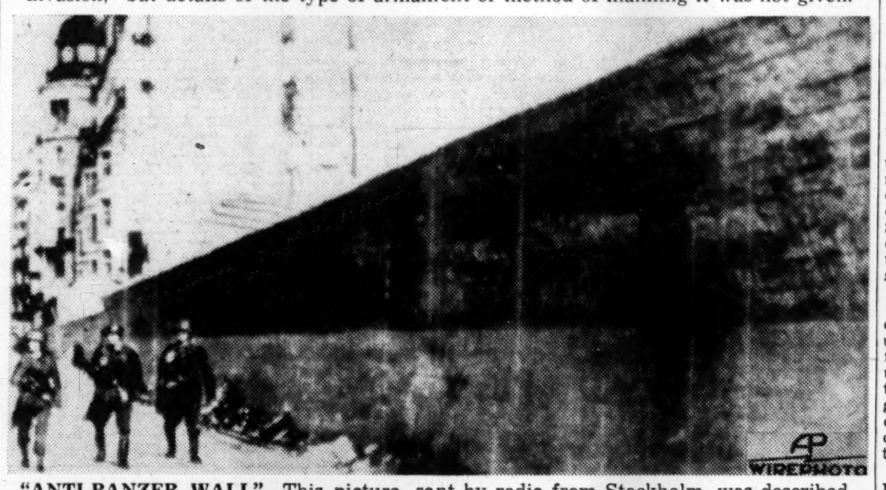

"ANTI-PANZER WALL"—This picture, sent by radio from Stockholm, was described by Stockholm sources as showing German anti-invasion defenses along channel coast spas. The structure was referred to as an "anti-panzer wall." The German caption was quoted as saying the well stretches for miles along promenades.

NAZIS PREPARE—The invasion coast of Europe now presents this sight with tank barriers lining fashionable boulevards in ocean-front cities, according to German information accompanying this photograph from Stockholm.

Ickes May Clamp New Curbs On Gasoline in Middle West

WASHINGTON, May 20.—(AP)—New restrictions on use of gasoline in the middle west may be necessary, Secretary Ickes said today, so that more of the motor fuel can be diverted to the eastern seaboard where supplies are so short that many filling stations display "out of gas" signs. He was emphatic, too, that the east will have to reduce its consumption still further.

Ickes declined to say whether restrictions in the middle west might take the form of a ban on pleasure driving such as went into effect at noon today in 12 eastern states and the District of Columbia.

That is up to the Office of Price administration, he said.

Critical of OPA.

Ickes discussed the eastern gasoline shortage at a press conference as petroleum administrator, and, by inference, was critical of the OPA for not having reimposed the pleasure driving ban earlier.

"I've been saying for a year and a half there ought to be no nonessential driving and there is a lot of it," he said, adding that if the ban had been in effect long ago the east would have sufficient reserves to take it through the present situation.

Military demands have taken large quantities of the gasoline reaching the east, and new arrivals have been reduced by a break near Little Rock, Ark., in the 20-inch pipe line.

Big Loss.

This break, owing to a flood, will mean a net loss to the east of 200,000 barrels of oil a day until flood waters subside and repairs can be made, Ickes said.

"A" ration bookholders in the east already are restricted to about half as much gasoline as "A" card holders elsewhere receive.

Ickes did not indicate whether any additional measures to reduce consumption in the east would mean a still further cut for those with "A" books. The "B" and "C" coupons are issued only for essential driving.

Food Crisis in East Laid to Gas Lack

WASHINGTON, May 20.—(AP)—A crisis in food production has developed from Virginia northward through New England due to the shortage of gasoline, the War Food Administration reported today.

Thousands of tractors are standing idle in that area, the WFA said, "at a time when every day's delay means a reduction in yield."

Unless the situation is relieved soon, some of the land intended for crops this year will not be planted until next year, WFA said, adding that crop prospects are from one to two weeks late.

Reports from field offices, the WFA continued, indicate a complete lack of gasoline in northern Virginia, the Delmarva peninsula (of Delaware, Maryland and Virginia), most of Maryland, and Long Island.

Supplies are extremely short, it said, in New Jersey, Delaware, eastern Pennsylvania, New York from the Rochester area to the lower Hudson valley, and all of New England.

VETS TO MEET.

Jackson P. Dick will speak on "Army Orientation Course at the Command and General Staff School" at 12:30 p. m. today at the luncheon meeting of American Legion Post No. 1 in the Robert Fulton hotel.

IDA LUPINO—DENNIS MORGAN
JOAN LESLIE
"THE HARD WAY"
COMING PARAMOUNT

73 Axis Planes Lost at Cost of Four for Allies

Continued From First Page.

the Fortresses and their escorting Lightnings. Ten of these enemy planes were shot down and at least three others were damaged in a 20-minute running battle which raged out over the sea toward the Egadi islands.

Gruelling Dogfights.

Among the Axis victims sent spinning into the sea were Messerschmitt 109s, Fock-Wulf 190s, and Macchi-200s. Official sources described the engagement as "several long and gruelling dogfights," and one returning airman said:

"Everyone was mixed up, and it seemed as though each P-38 (Lightning) had a Messerschmitt on its tail and another P-38 shooting it off."

The southern and central Sardinian targets attacked were Monserrato, Elmas air field, Cagliari harbor, Milas airfield, and Villacidro.

Opposition was intense at these points, too, but American Marauder and Mitchell bombers and Warhawk fighters shot down 18 enemy fighters, scored direct hits on at least six grounded planes at Milas air field, and planted bombs in the dispersal areas at Villacidro, where approximately 50 grounded planes were observed.

Junker Destroyed.

A lone Beaufighter patrolling the eastern Sardinian coast meanwhile encountered five torpedo-carrying Junkers 88s, destroying one, probably destroying a second, and damaging a third.

The Italian high command in a communique broadcast by Rome, claimed 14 Allied planes were destroyed during the attacks which were acknowledged to have caused "some casualties and small damage."

Axis planes were said to have torpedoed and probably sunk two medium-sized Allied ships off the Algerian coast and heavily damaged a third 10,000-ton vessel. The ports of Sfax, Tunisia, and Oran, Algeria, also were said to have been "effectively attacked by Axis bombers."

IT'S THE CHAMPION HAIR POMADE
Tuxedo Club gives hair that rich, high glossy look and holds hair in place so perfectly. Tuxedo Club is the favorite of best dressed men the country over. 10c, 25c at stores. For free sample write Newbro, Dept. T1, Atlanta, Ga.

Congress Gets Rent Protest; Atlantan Cited

Mississippi Landlord Criticizes $15 Rent Reduction.

A Mississippi landlord yesterday complained to congress that an Atlanta OPA rent inspector had been entertained by a Gulfport rent inspector and then recommended a $15 monthly reduction in the latter's apartment rent.

An Associated Press dispatch from Washington quoted Frank Burns, of Gulfport, as saying the rent had been trimmed from $60 to $45 less than a month after the Gulfport rent inspector had moved into the apartment—and shortly after the tenant had entertained an Atlanta rent inspector who recommended it.

In Atlanta yesterday Regional OPA Rent Executive Hal L. Smith declared the reduction was made following an investigation in which a regional field representative found the rent was $15 higher than comparable apartments.

Burns Files Protest.

After further investigation by the Gulfport rent office, the rent was reduced to $45 per month, Smith said. Burns filed a protest in the Atlanta regional office and asked that an impartial inspector neither conected with the Atlanta nor Gulfport office make the necessary comparisons.

Henry J. Kitterell, area rent director of Mobile, was then sent to Gulfport to make a thorough investigation in that area for other comparable accommodations, after which he recommended that the rent be fixed at $55 per month, which was done, Smith said the records disclosed.

The regional field representative whom Burns claimed recommended the reduction after being entertained by the tenant, was out of town yesterday. However, Smith said, he had no knowledge of the representative being entertained by the Gulfport inspector.

Rent Director's Duty.

Smith stated that it was the duty of the area rent director, under whom the inspector worked, to reduce rents of this nature if, upon investigation, it appeared they were higher than the rent generally prevailing in that area on the maximum rent date for comparable housing accommodations.

Burns appeared before a committee headed by Representative Smith, Democrat, of Virginia, set up by the house to study regulations of federal agencies to determine whether they exceed their authority under law, a report from Washington stated. Burns said the rent on his apartment later was raised to $55 per month, but the change was not made retroactive.

McDonald Asks Buses To Build Their Reserves

A campaign to force bus companies to build up reserves looking to postwar expansion of facilities was pressed yesterday by Chairman Walter R. McDonald, of the Georgia Public Service Commission.

McDonald asked utilities and railroad commissions of other southeastern states to join his effort to call a rate hearing. Rate changes would not necessarily be sought, he added, but an investigation would develop whether bus lines are building equipment reserves.

In fact, McDonald continued, rate reductions now would have a tendency to increase already congested travel.

"But the companies are wearing out their equipment and can replace little of it," he asserted. "They are not building new station facilities, nor expanding the old ones. Unless something is done to take care of postwar replacement of their equipment and expansion of facilities, the public will find a greatly deteriorated service."

McDonald hopes the other southeastern states will join his effort to take this problem before the Interstate Commerce Commission.

C. K. Norred Dies; Last Rites Today

C. K. Norred, of Hampton, died Wednesday at a private hospital here after a long illness.

Survivors include his wife; two daughters, Misses Mary Madeline and Doris Mamie Norred; three sons, Thomas, Frederick and Claude Rudolph Norred; a sister, Mrs. Lonnie M. Herd, and two brothers, D. J. and J. D. Norred, all of Atlanta.

Funeral services will be held at 2 p. m today at Live Oak Gordon Baptist church, with the Rev. E. C. Bartlett officiating. Burial will be in Roseland cemetery, with Howard L. Carmchael in charge.

Change to a better used car. Many are offered daily in Constitution Want Ads.

CAN'T KEEP GRANDMA IN HER CHAIR
She's as Lively as a Youngster—Now her Backache is better
Many sufferers relieve nagging backache quickly, once they discover that the real cause of their trouble may be tired kidneys.
The kidneys are Nature's chief way of taking the excess acids and waste out of the blood. They help most people pass about 3 pints a day.
When disorder of kidney function permits poisonous matter to remain in your blood, it may cause nagging backache, rheumatic pains, leg pains, loss of pep and energy, getting up nights, swelling, puffiness under the eyes, headaches and dizziness. Frequent or scanty passages with smarting and burning sometimes shows there is something wrong with your kidneys or bladder.
Don't wait! Ask your druggist for Doan's Pills, used successfully by millions for over 40 years. They give happy relief and will help the 15 miles of kidney tubes flush out poisonous waste from your blood. Get Doan's Pills.

PUERTO RICAN PROBE

WASHINGTON, May 20.—(AP)—The house insular affairs subcommittee named to investigate political, social and economic conditions in Puerto Rico decided today to try to leave for the island on May 28 "or as soon thereafter as possible."

Prompt action is necessary in replying to the attractive offers in the Want Ad pages of The Constitution.

St. Joseph ASPIRIN WORLD'S LARGEST SELLER AT 10¢

OLSHINE'S
We're LOADED WITH SUMMER SAVINGS
OPEN an ACCOUNT
Buy with your Budget Account. Or you may buy on a charge account. Make your selection. Take your purchase with you!
Just Unpacked SUMMER DRESSES $4.95
A grand array of cool, crisp styles . . . in a riot of colors. All sizes.
Smart Slack Suits $7.95
You'll wear them to work, shopping — in fact, everywhere.
NO DOWN PAYMENT
The Best Buy In Summer Comfort
COOLONG SUITS $16.50
Don't sizzle this summer—change to a cool, light weight suit now at this exceptional savings.
$1.25 a Week
SPORT SHIRTS $1.19
Quality sport shirts, full cut, tailored for excellent fit and long wear. Save now.
LEISURE JACKETS $5.95
Light weight, comfortable jackets . . . unbeatable values at this price. Solid colors and beautiful patterns.
No Down Payment
Olshine's
FINER CLOTHES FOR MEN AND WOMEN
2 PEACHTREE STREET
Also Entrance to Arcade
OPEN SATURDAY AND MONDAY NIGHTS 'TIL 9

GIVE LOVELY Rings O'Romance
This beautiful lovely 6-Diamond Duette Set. Yours for the amazing price of— $49.50 $1.25 PER WEEK
Designed for your pleasure and with an eye on the Budget too! You'll hardly believe this smart 4-Diamond Duette can be gotten for only . . . $29.95 $1.25 PER WEEK
Just Received New Shipment Ladies' and Men's Bulova Watches
Sterchi's JEWELRY DEPARTMENT
116 WHITEHALL ST.

FRIENDLY HINT . . . SINCE 1892
Enjoy this distinguished whiskey, sir!
KEEP ON BUYING WAR BONDS AND STAMPS
KINSEY DISTILLING CORPORATION Linfield, Pa.
86.8 Proof
65% Grain Neutral Spirits
KINSEY Blended Whiskey
KINSEY Golden Anniversary BLENDED WHISKEY
SINCE 1892

THE CONSTITUTION

CLARK HOWELL, President and Publisher
RALPH McGILL, Editor
R. H. FROTTI, V.-Pres. and Bus. Manager
RALPH T. JONES, Associate Editor

Entered at the Post Office at Atlanta as second-class mail matter.

Telephone WAlnut 6565

SUBSCRIPTION RATES

By Carrier	1 Wk.	1 Mo.	3 Mo.	6 Mo	1 Yr.
Daily and Sunday	25c	$1.10	$3.25	$6.50	$12.00
Daily Only	20c	90c	2.50	5.00	9.50

Single Copies—Daily 5c, Sunday 10c

BY MAIL ONLY	1 Wk.	1 Mo.	3 Mo.	6 Mo.	1 Yr.
Sunday Only	10c	45c	$1.25	$2.50	$5.00

Mail Rates on Application.

KELLY-SMITH COMPANY, national representative, New York, Chicago, Detroit, Boston, Philadelphia, Atlanta.

THE CONSTITUTION is on sale in New York city by 3 p. m. the day after issue. It can be had: Hotaling's News Stand, Broadway and Forty-third street (Times Building corner) (Request a copy of The Constitution to be delivered to your room each day when you register at a New York hotel.

The Constitution is not responsible for advance payments to out-of-town local carriers, dealers or agents. Receipts given for subscription payments not in accordance with published rates are not authorized; also not responsible for subscription payments until received at office of publication.

Member of the Associated Press.
The Associated Press is exclusively entitled to use for publication all news dispatches credited to it or not otherwise credited to this paper and also the local news published herein.

ATLANTA, GA., MAY 21, 1943.

Production and Distribution

The United Nations Food Conference, now in session at Hot Springs, Va., can, if it considers and acts with realism, make a contribution second to none for the lasting peace of the world after the global conflict is over.

Food is the first factor in the fate of peoples. With food nations are content. Without food they look with envy upon the more fortunate and are driven by hunger to the last resort of the beast in man, force.

Back of every human revolution is the hunger of the revolutionaries. Foundation of every advance made by mankind is the sufficiency of food that gives man freedom to study, to think and to achieve.

President Roosevelt, in addressing the opening sessions of the Hot Springs conference, named three objectives, the consumption, production and distribution of food in the after-war period.

We know that large portions of the war-torn world are today undergoing conditions of starvation that are decimating their populations. We know, when the aggressor nations are driven from the areas they have raped and overrun, that the feeding of the freed populations will be a primary problem.

Security from want is one of the four freedoms held out to the world in Atlantic Charter.

We must not think, however, that this security, nor any of the others, can be achieved without long and difficult struggle. The problems we shall face are immense and not the least is the problem of assuring to all peoples sufficient food, not only for life but for good health, that they shall no more fear hunger or starvation.

We must not imagine, either, that this country can furnish out of its surplus the food for any great portion of the impoverished nations. Even in time of peace we imported many staple articles of food, vegetable oils, coffee, tea, etc. Now, with those imports cut off, we find ourselves reduced and compelled to accept rigid rationing if all are to have fair share of what we have.

Nor, in the days before the war, did we feed all our own people adequately. There was that ill-fed "one-third" of our own population which became so well known in the days of the depression. Yet, in those same days, we were slaughtering little pigs for which we could find no proper market, we were "plowing under" and restricting other crops. In Brazil they were using surplus coffee for fuel, while tens of thousands lacked that cup of cheer.

The President's three objectives, "consumption, production and distribution," resolve, on analysis, into two. Consumption solves itself. The people hunger for more food than is now available. The problems center on production and distribution.

And of these two, the vital one is distribution. The world is short of food today, but there can be little doubt, after the war is done, the initiative and energy of mankind can be harnessed to production so that there shall be ample for all in due time.

It is distribution wherein man has always failed. Always there have been areas of surplus so great it constituted a problem itself while, simultaneously, hundreds of thousands in other parts of the world were hungered.

If the Hot Springs conference can devise the method by which food can be distributed to all who hunger, it will have solved a problem that has perplexed all the world since before the days of Joseph and the seven years of famine in Egypt.

—SEND A BOND BOMB TO BERLIN!—

Produce—And Preserve

In almost every garden of every home of the Atlanta area there is today a Victory Garden, where the beans and the peas, the corn and the tomatoes, the cabbage and the onion are sending forth their sprouts with promise of produce in plenty later in the year.

It is a part of the war effort for civilians that met with magnificent response. Undoubtedly the contribution to the food stocks of this section will be great. Yet, if those who grow do not know how to preserve for future use the produce they cannot consume fresh, much of the effort will be wasted.

To meet this condition, The Constitution has arranged a three-day school, free to all comers, on the arts of preservation, canning, dehydrating, etc. The school will be held at the Roxy theater on Tuesday, Wednesday and Thursday of next week. Gladys Kimbrough, nationally known authority on food preservation, will be brought here to conduct the school.

The art of canning vegetables, fruits and meats is comparatively simple, yet there are mistakes to be avoided as well as methods to be learned. If Atlanta housewives, by taking advantage of this school and through other means, learn how best to preserve the foods they grow, the pantry shelves of Atlanta's homes will carry a large part of the essential food supplies for next winter.

—SEND A BOND BOMB TO BERLIN!—

To save money, to reduce your weight, to get the right amount of sleep, say "no."

—SEND A BOND BOMB TO BERLIN!—

No Poll Necessary

The war has now progressed to a stage where public opinion can form intelligent idea as to the ability of our leaders. With understanding of the strategy which has been broadly outlined, with knowledge of the progress made in carrying out that strategy, there can be no question that 99.99 per cent of the people of the United States and of Great Britain are entirely satisfied to leave the over-all command in the hands of President Roosevelt and Prime Minister Winston Churchill.

The Japanese have not only been halted, they have at most vital points been driven back. Witness Guadalcanal, New Guinea and, now in process, the Aleutians successes. Witness the naval engagements of Midway and the Coral Sea. Witness annihilation of their entire personnel and all their ships in the Bismarck sea affray.

The European Axis has suffered serious setbacks. Germany and her military resources are being pounded into ruin by our air forces. We have taken the initiative, all along the line and already we can see the emerging shape of victory.

With all these things considered, it seems hardly worth while to take any public vote on whether to leave the Roosevelt-Churchill team in control, or to replace them with Senator (Happy) Chandler, of Kentucky.

This, although the Kentuckian has recently inferred, by speeches on the senate floor and by childish criticism of the Churchill speech before congress, that he is better qualified to determine war strategy than Roosevelt, Churchill and all military and naval leaders of both countries; that the senate floor, in open session, is a better place to plan our coming campaigns than the White House, Downing Street or staff headquarters in this country or in Britain.

—SEND A BOND BOMB TO BERLIN!—

They say some of the newer types of glass are so tough that people who live in stone houses shouldn't throw them.

—SEND A BOND BOMB TO BERLIN!—

Invitation to Service Men

It has previously been pointed out here that the Atlanta Junior Chamber of Commerce is sponsoring this month of May as a special "Go to Church" month.

This coming Sunday, however, has been designated as a special "Go to Church" Sunday even in a month of such Sundays. For this particular day, May 23, is Service Men's Sunday, when every man in the armed services and every woman wearing the uniform, is specially invited to attend the church of their choice.

Whether they be "home folks" or strangers to the city, it is hoped by the Jaycees that all our churches will be filled, this Sunday, with the men and women whose prideful privilege it is to wear the uniform of their country.

Strengthening of the churches, increased attendance at church services cannot but contribute mightily to the coming of victory over those dark powers, the Axis nations, which have discredited Christianity within their own borders and have sought to substitute, all over the world, the worship of ruthless force instead of the Christ Who is the teacher of mercy.

So, make special note that Sunday, now coming, is the day set aside for the extending of cordial welcome to all service men and women who enter the portals of the churches of Greater Atlanta.

—SEND A BOND BOMB TO BERLIN!—

Those weary of waiting for the Leaning Tower of Pisa can lay $2 on which way the Duce will fall.

—SEND A BOND BOMB TO BERLIN!—

Georgia Editors Say:

HERE'S HESS AGAIN.
(From The Albany Herald)

Every once in a while—usually a "long while"—we read something new about Rudolf Hess, Adolf Hitler's deputy, who has been a prisoner in England since his mysterious flight to Scotland from Germany in 1941. But everything we read adds to the mystery behind the purpose of that flight, and we may as well resign ourselves to the necessity of restraining our curiosity over the matter until the war is over.

The latest item of news about Herr Hess is that William J. Thorne, Laborite, implied in a question he submitted to the house of commons the other day that Hess' wife had joined him in England. According to an Associated Press dispatch from London, Mr. Thorne's written question, submitted to Prime Minister Churchill, asked whether £15,000 worth of securities that Rudolf Hess had when he landed in Scotland is being used to pay for the keep of himself and family now in this country.

WASHINGTON PARADE

By GLADSTONE WILLIAMS.

IDLE DISCUSSION WASHINGTON, May 20.—Now that we have chased the Axis out of Africa, and are in the process of drawing an iron ring around Germany, many well-meaning citizens would have the strategy of the Allied high command changed to make Japan our No. 1 enemy.

The senate recently spent practically an entire day debating the subject. Led by Senator Happy Chandler, of Kentucky, demands were made by a bi-partisan group that President Roosevelt and Prime Minister Churchill order the defeat of Japan before undertaking an invasion of Europe.

The concern of those who would thus order a marked revision of our war strategy is twofold. First, they are afraid that if Japan is left undisturbed to develop the vast resources she has captured in the Pacific our problem of beating her down will be many times greater in the end. Second, they are worried over the possibility of Great Britain and Russia leaving the war in the Pacific to us entirely after Germany has been defeated.

It is doubtful that any worth-while contribution is made to the war cause by such idle discussion.

To suggest the possibility that England will lay down on us after we have helped her stamp out the menace of Hitler is wholly preposterous, of course. There is not the slightest scintilla of evidence to support such thinking. Nothing can be found in the long history of the British Empire to suggest such an act of treachery.

To pose a contingency of that kind, therefore, is merely to build a straw man in support of a false conclusion.

BRITISH INTEREST The whole untenable thesis can be shot full of holes in another direction. Britain, far more than we, has a vital interest in the defeat of the Japs. Her entire Far Eastern domain—India, Singapore, Australia, New Zealand—is threatened by the ambitious hand of the grasping Nipponese. Much of her territory in the region has been actually overrun.

The contrasting picture with us is that, outside of the Aleutians, where we are now engaged in driving the Japs out, only one small piece of our territory is held by the enemy—Wake Island. We had turned the Philippines over to the natives before Bataan.

Senator Chandler and his associates not only ignore these factors, but also the fact that the British Prime Minister has pledged his solemn word to join with us in the redemption of the Pacific. He even offered to execute a formal treaty on the subject. Mr. Roosevelt fittingly brushed it aside as unnecessary.

SHEER ABSURDITY How anyone could doubt the future policy of Britain under the circumstances is beyond comprehension. This phase of the argument fails utterly because of its absurdity.

On the other point the advocates of an immediate offensive against Japan are on more logical ground. Naturally the Japs may be expected to strengthen their position with the passing of time. The longer we delay our blows against them the stronger they will be.

But it is also true that we will be even more strong ourselves. This country has nothing to fear in a race of armament building with Japan. The longer we delay action in the Pacific the more certain of complete victory are we.

IN OUR FAVOR For a period of some 10 years Japan had been carefully preparing for the blow she struck at Pearl Harbor. We did not really start until the blow came. With all of the resources she has gained from her conquests in the Pacific she can never catch up with the rate of production we have now attained in ships and guns and planes. The longer our offensive is delayed, the greater will be the spread of equipment in our favor.

It is the difference between Japan's capacity for making only 7,000,000 tons of steel a year and our production of 90,000,000 tons. Nothing better illustrates our ultimate supremacy over them than these striking figures.

MAKES SENSE To a layman's point of view, the original decision of the Allied high command for beating down Hitler first always seemed to make sense. If we went chasing off after the Japs there was the danger of Germany knocking Russia out of the war. Without Russia in the war the task of Britain and the United States would be multiplied many times.

On the other hand, there seemed to be little more damage the Japs could do beyond what they had accomplished in the first few months. Her hands were pretty well filled digesting the gains she had made. Otherwise we might have expected additional moves against India, Australia, or even Russia. They have not stuck their necks out since the beating we gave them at Midway.

Our policy of concentrating against the European end of the Axis first has already paid handsome dividends by the successful conclusion of the Tunisian campaign. We are now ready to strike more deadly blows.

To call a halt in all of these operations at the very time when our prospects are the brightest would seem to be sheer nonsense. That would only give Germany further time to recover from the bitter blows we and the Russians have dealt her. It would contribute absolutely nothing to the European war to have Japan out of the way. We have been able to hold her at arm's length by a minimum allotment of planes and ships.

DANGEROUS Well meaning as Senator Chandler and his associates may be, it is dangerous for them to set themselves up as critics of the high command. Our military leaders should know what they are about. If they don't, it is doubtful that a mere layman can tell them.

SILHOUETTES

By RALPH T. JONES.

Fantastic Delusions.

One of Ernie Pyle's recent stories from North Africa tells something of the faptastic yarns which have been fed soldiers in the German and Italian armies—now prisoners of ours—about the course of the war.

These silly things provide just one more of the innumerable examples of that Nazi practice of using lies as weapons, both at home and abroad, a scheme outlined in full by Hitler, years ago, when he wrote "Mein Kampf."

For instance, Pyle tells of a captured German who believed the Luftwaffe had destroyed New York by air attack.

Another said the Japanese were fighting the Russians in Siberia and had literally wiped out all Russian armies in that region.

What an awakening these deluded ones are in for when they finally realize how brazenly their own leaders have lied to them and how different the truth actually is.

In this connection, the first story in The Saturday Evening Post for this week is a description of the changing attitude of German prisoners in England, from the early days when captured Nazi airmen were arrogant, supercilious, to the days when mounting Axis reverses are making them doubt their one great thesis that German victory is sure.

Four Victories.

There are some things, of course, in the line of war news that have to be kept back from our own people. We can't make public information that would be helpful to the enemy.

But we do know our own authorities are not ladling out to us downright lies, such as the stuff the Nazis feed their people. Some news reports may be delayed, for good reason, but we are sure we learn the truth as soon as it is safe.

There have been four outstandingly important victories for our side since Pearl Harbor. That is, victories of primary importance because of their long-range effect upon strategy. There was the battle of Midway, which stopped the Japanese advance and confined them to their own side of the Pacific. (The Aleutians situation is actually defensive, from the Japanese viewpoint. As we drive them from Attu and Kiska, we are opening a North Pacific offensive.)

Next list the British victory over Rommel and his Afrika Korps at El Alamein. That saved Egypt, the Suez Canal and the route to the Near East and India. It prevented any possibility of German and Japanese meeting and paved the way for the later victory in Tunisia.

Then the Russian triumph at Stalingrad, which ruined Hitler's plans for the Russian campaign and destroyed a large force of Nazi troops.

And the fourth important triumph, of course, is that in Tunisia, which tore open the soft underbelly of Axis-held Europe, which gave to our side the initiative in the European theater of war, which reopened the shorter Mediterranean route to the East and which proved that the pick of Hitler's troops will lie down and quit when shown their cause is hopeless.

We Should Teach Them.

After the war all these prisoners we have taken will, with few exceptions, be sent back to their own countries. While they are here I think it would be a good idea to educate them in truth, to show them the vast difference in the war picture as it actually exists and as it was told them by their own leaders.

We should keep them fully informed on the situation of the global war, so they learn the hopelessness of the Axis cause.

Then, when they go back to Germany and to Italy, perhaps they and their children won't be quite so gullible when some other Hitler tries to lead them into a new barbaric war. Perhaps they will know that a nation which forbids its people to read or to hear news reports from the outside world does so for the only possible reason—to keep the truth from them and to feed them lies.

Truth is just about the most powerful weapon in the armory of the United Nations and the sooner and the more universally we can get the truth through to the captive peoples of Europe—including the Germans and Italians themselves—the sooner will come the unconditional surrender which is the only way in which the conflict can end.

FAIR ENOUGH

By WESTBROOK PEGLER.

Asks a Question LOS ANGELES, Cal., May 20.—Having caught up with Joseph Davies' propaganda story, "Mission to Moscow, I would now like to ask Mr. Davies whether he would approve the execution of Earl Browder as a conspirator against the government of the United States and the mass execution of a great number of other American Communists and pro-Communists, including some who have held positions in our government.

I think this is a fair question because in his book Mr. Davies indicates a personal and political belief that the men whom Russia put to death for conspiring with Hitler and Japan against the Stalin government deserved their punishment. We can ignore the fact that the Russian system decides all doubts in favor of the prosecution and flouts the American concept for justice, as Mr. Davies, himself, admitted in the book. After all, they were Russians and they were tried in Russia under Russian laws.

But Mr. Davies is an American and an American lawyer, moreover, and still in his story he agrees that men who conspire against the safety of their government deserve to die.

Now, what is the status of Earl Browder?

Native American He is a native American, but the head of the Communist party in the United States. And the Communist party is an agency of a foreign government and is dedicated to the violent overthrow of the American government.

Is that my opinion? It is, to be sure, but it is also the opinion of the highest law officer of the United States government today, Francis E. Biddle, the attorney general.

"The Communist party of the United States," Mr. Biddle wrote in his official opinion on the Harry Bridges deportation case, "a section of the so-called Third International, was founded in 1919; and, after its name was changed several times, became the Communist party of the United States of America. The Third International advocated the class struggle, which was described as entering the phase of civil war in America. Illegal methods were also advocated where necessary, to carry on its work, systematic agitation in the Army, the renouncing of patriotism, the revolutionary overthrow of capitalism. The American section adopted a program declaring: 'The Communist party will systematically and persistently propagate the idea of the inevitability of and necessity for violent revolution and will prepare the workers for armed insurrection as the only means of overthrowing the capitalist state.' The Communist party teaches the violen overthrow of existing governments, including that of the United States."

What Of Link? There have been some denials that the Third International and the Communist party of the United States of America are subsidiaries of the Soviet government, but surely Mr. Davies would not believe them. Even Mrs. Roosevelt has said that the Communist organization here is beholden to a foreign government and she did not mean Germany or Britain or France. Obviously, she meant Russia. Furthermore, the evidence, indeed the proof, that the Communist party of the United States of America is an agency of the Moscow government is no less convincing than the proof that the defendants in the Moscow liquidations were in league with enemies of the Soviet.

If this country were to adopt the method which Mr. Davies approved in the Russian liquidations, Browder and every other professed Communist in the country and all those party-liners who have collaborated with them would be convicted of treason and shot. But certainly Mr. Davies would not approve that for he serves a government which has not merely dealt kindly with professed Communists even to the extent of tempering justice with politics in the case of Browder's premature release from prison but has been so hospitable to party-liners in the Washington bureaucracy that congress has found it necessary in specific cases to condemn individuals as unfit for public office, on the ground of disloyalty.

Mr. Davies' venture into propaganda pleads for understanding between the people of the United States and the people of Russia, a very desirable purpose. The two peoples are, in fact, total strangers and a world apart and, as people, may have much in common, aside from their common enemy in Germany.

But that understanding will never be possible until Soviet Russia openly repudiates and actually abolishes, in loyal observance of her solemn promise given in the treaty of recognition, the Communist Fifth Column in this country. This Russia can do overnight and this is the greatest obstacle to confidence and understanding.

V

Aviator

It wasn't the way he walked, nor held his head
As stalwart soldiers do; it wasn't his looks.
Nor was it the usual thing from a man, well-bred,
Who always has some speech got out of books.
It wasn't his height, nor his eyes, nor smart clean clothes
That officers wear—it wasn't the military bearing
That goes with captains and majors, and all those—
It was just some gold-braided stripes that he was wearing.

A second lieutenant whose hash marks said, "Overseas."
And a couple of bars on his breast with stars upon them—
Gosh He was just a youth, a kid—but having these
Put him so high, to me, there was nothing beyond him.
His name was Kimbell, he said—he was back from China,
And Burma—and hell . . . Man! Man! He was a navigator
For 18 months, on a Fortress—not an ocean liner.
Believe you me, this guy was an aviator!

THOMAS ANDREW ROMEO.

ONE WORD MORE

By RALPH McGILL.

POLITICS AND THE WAR WASHINGTON, D. C., May 20. What you hear as you trudge about Washington, or visit the ante-rooms, or the galleries, is talk of war and politics. Oddly enough, one hears as much of one as the other.

There is a distressing factor in this great amount of political discussion. Because there are no real issues for the opposition, the opposition must center itself on an effort to discredit the President of the United States.

Now, the distressing and unfortunate feature is that the President also is charged with, and responsible for, the conduct of the war. And any effort to discredit him discredits in some measure, great or small, the conduct of the war. There follows, of course, a natural confusion on the part of the people which would not be the case if the election were three or four years away. The conventions are almost exactly a year away and the election itself is a year from this coming November.

So as the opposition plays politics it must play politics with the conduct of the war. That is unfortunate. It does not merely, as they wish, confuse the people with regard to the administration. It confuses the people and creates doubt with regard to the prosecution of the war.

This may not be what all the opposition wants or wishes, but it is true, as it is inevitable. It is unwholesome and it is not good for the country or the war. But there it is.

NO ISSUES A very remarkable feature of the opposition is that it has no real issue. Not a one of them has been able to present a program or a leader. They have tried Mr. Bricker, of Ohio. He was the perfect Republican type. That is to say, he was colorless, lacking in training for the job to which he aspired, but in possession of the quality of going along with the boys. He admitted publicly he knew nothing of foreign relations and policies, but said he would take the advice of those who did know. This was the policy of all Republicans save only the other Roosevelt. It is a quality the Republican organization likes, that quality of "going along." Mr. Bricker was too dull, even, for the old-line Republicans and his star has waned, presumably never to rise again.

There is going on a quiet campaign to divorce Douglas MacArthur from the war and make him the Republican nominee. There, also, is a campaign not so quiet, to draft the service of Mr. Dewey, of New York. Mr. Willkie they do not want and will not have, unless he is crammed down their throats. The same goes for Stassen.

So far there is not a leader in sight and there are no issues.

Having no issues, there is only the phrase, "We must destroy the New Deal." And a second phrase, "This damned bureaucracy must be wiped out."

Now, here is a most interesting and significant fact. If one pins down one of these quoters of slogans, one finds that they don't want to destroy the New Deal after all. They do not want to destroy social security. They do not wish to destroy unemployment insurance and workingman's compensation. They would not abolish government insurance of savings accounts. They would not again permit securities to be handled in bucketshops and in an unregulated and unscruplous manner as some were handled before 1932. They would not abolish any of the major measures which make up what this Democratic administration has done.

Having pinned them down and extracted that fact, there remains the slogan about getting rid of bureaucracy. That is the most popular. It is the least understood.

NO ONE LIKES BUREAUS The American people have an instinctive dislike of bureaus.

Yet as the greatest and most exacting war in history continues to demand more and more work, it is inescapable that the business of government should be enormously expanded. It just had to expand and it had to be done on a large scale and in some haste.

If one will but stop and think about it, one must come inevitably to the conclusion that the many new bureaus are necessary to handle the business of the war.

Let us admit they are many, that they are distasteful, that they are often inefficient, that they employ many persons, that we don't like bureaus anyhow.

Then let us honestly admit that, no matter what party is in power, it must keep and maintain the same bureaus. The most that could happen would be a change in name and personnel. The same bureaus would remain.

So, while it is all right to swear at bureaucracy, it is well to keep cool enough to remember they are necessary for the conduct of the war. There are more of them because this war dwarfs any war we have ever had.

So there we are. The opposition has to meet an election which is a year away. It has no real issues. It has no leadership. So it carries on a ceaseless campaign of criticism, it instigates and plans any embarrassments it may. Plainly stated, it does everything it can to discredit the President of the United States. This would be all right if there were not a war going on. There is a war, and it is unfortunate that the leaderless, issueless Republicans must also discredit the conduct of the war and those engaged in prosecuting the war merely because there is an election next year and they have no issues on which to campaign.

This unwholesome condition is, I think, one of the most obvious things about the Washington scene.

The King Who Lives With an Unloved Queen Envies the Humblest Peasant

By ROBERT QUILLEN.

I once heard a father say to his son, with the bitterness of long pent-up resentment: "I wouldn't work for any woman on earth the way you slave for Ethel."

He was wholly sincere, yet few men sacrifice themselves for their families as he himself did. He made money, and spent no more for himself than decency and health required; yet he never was able to save a dollar, for he tried to gratify every spoken and unspoken wish of his wife and daughters.

The truth is that love makes a willing slave of anybody. Love delights to serve. The unhappiest are not the unloved, but those who have nobody to love. Little girls delight in dolls and older people treasure pet animals, not in hope of being loved but for the pleasure of loving; and the single person who is lonely in the midst of a city's multitude will find something on which to lavish affection, if only a canary or a geranium in a tomato can.

The happiest married people are those with normal capacities, physical and spiritual, who love one another devotedly and compete only in unselfish service. That is the natural arrangement, and their union is blessed—let the winds blow how they will.

The height of good fortune is to possess and love a mate who is capable of a deep and passionate and possessive love and blessed with a natural sense of duty and loyalty.

But woe to such a person who is bound by love and law to a mate who is more than normally selfish. For it is human nature to take advantage of weakness and impose on those who offer themselves for sacrifice, and one who is inordinately selfish will show little mercy to a mate whose love is greater and more generous.

If a selfish man is loved too much and served too well, he will do little if anything to deserve his good fortune; if a selfish woman is loved too much and served too well, she will take everything as her natural right and give nothing in return.

Thus the marriage that might be the happiest becomes the saddest; for while love delight to give, it is degraded by giving to one who takes as the leech does.

The one at fault is the one who tempts weak human nature by openly loving too much and thus inviting imposition.

Great matters, which affect many people, make the newspaper headlines and fill the public prints, but the weal or woe of every individual is determined by these "little things" which are hidden from the world.

OFF THE RECORD—By Ed Reed

"I'm just being patriotic and saving shoe leather, Sarge."

Dudley Glass

"All, all, are gone—the old familiar faces."

So saith the poet. I can't remember in just what connection, but perhaps he had come back to the old home town after doing 20 years in the pen. He certainly wasn't referring to defense work and the draft boards because I read that line a long time after Appomattox and some time before the Battle of Manila Bay.

But they're gone—the old familiar faces. Not all, but too many.

The girl in the restaurant, my favorite waitress, is gone. A new girl instead who doesn't know what I like. Neither do I, for that matter.

"Where is Hazel?" I ask, peevishly.

"Hazel has a job in the bomber plant," I am told. "Whatta you think you'd like?"

Well, I'd like Hazel, who knows what I like. Or makes me think so. But that's out.

The same in the store where I buy cigarettes, usually. It has intrigued me to guess whether Gladys would be a redhead today or a blonde or just a brown-haired girl with nice eyes. Gladys is—or was—a restless soul, always seeking something new. But I always knew her by her nose. A nice, neat, pretty nose—something on the retrousse side. Or turned up, if you prefer. But definitely nice. Gladys has joined the WAACS or the WAVES or something.

Several of my bank teller acquaintances have vanished from their cages. In their places are women. Not so bad, because two of them said they knew me from my picture in the paper every day. If I actually do look like that—but anyway they cash my checks.

Yesterday I took my last summer's near-panama hat to be rejuvenated, though $1.50 to clean a $3.27 hat seems doubtful economy.

"You can get it in about 10 days, maybe," said the man.

"Listen," I protested. "Does it take you 10 days to clean a hat? Give me the equipment and I could clean a hat in 45 minutes—or destroy it."

"My friend," said he—how suddenly warm friendships spring up—"other men have hats to be cleaned. Look back here. A ton of hats. And all ahead of you. And no help."

That was tough, because I have a date for an afternoon party tomorrow. But I can go bareheaded, pretending I'm a college boy. And my freshly cleaned hat will be nice for the Fourth of July. Or next Labor Day.

Bring Me a Compass

How well do you know your city? It's geography, I mean.

After living here more than 30 years I thought I could draw a map of it, with all corners indicated. But a few days ago I was driving on Forrest avenue and my generous chaufferess offered to take me to the courthouse instead of dumping me on a car line.

"How do I get there?" she inquired.

"Why, you turn south—" I replied. "And—"

"Which way is south?" she asked.

"Why, it's that way," said I. "Or maybe this way. I never tried to get to the courthouse from here. But I'm sure it can be done."

So she drove on, turning every attractive corner. Suddenly the dome of the capitol loomed up, 45 degrees to the port side.

"Steer for that," I suggested. "When you reach the capitol we'll be all set. I know the way from there to the courthouse."

Our navigation worked. As I left the car she asked: "And how do I get home from here?"

LIGHTEN SKIN

Pimples Blackheads Freckles

Just apply faster to use new Nix *Liquid* Bleach. To lighten skin, don't wait. No grease for clothes or pillows. Use any time—night or day. Nix Liquid Bleach evenly, smoothly lightens skin's appearance while active ingredient works from beneath. Also acts as greaseless, oil-less powder-base. Quickly helps dry up pimples, loosen blackheads, fade freckles. To lighten skin. You'll be amazed at quick results. Get Nix Liquid Bleach today. Money back if not delighted.

MAY'S CUT-RATE
112 WHITEHALL ST.
(Next to Sterchi's)

New Faces for Old; Hazel Is Gone—and I'm Hatless for 10 Days

"Lady," I retorted. "That is your exclusive problem."

Clip and Save

Column devoted to etiquette says correct way to address an Emperor, by mail, is: "Your Imperial Highness."

Well, learn a little day by day and if you live long enough you'll know everything.

I feel impelled to write a letter. I have office stationery and can borrow a stamp. Does anybody know a lonesome Emperor who night appreciate a letter?

Story about a long-winded civic club orator who finally—or approximately so—inquired of the audience:

"Gentlemen, why are we all here?"

A drowsy member at a table far from the exit rose and replied:

"Because we are not all there."

Terms of surrender—unconditional—were delivered to the Nazi commander in North Africa, the papers say, by a young Jewish officer. Talk about the "thrill that comes once in a lifetime!"

Few of our cataclysmic changes bring the war home more forcefully to a car owner with only a skimmin' of rubber on its wheels than to look out a bus window and see a truck filled to overflowing with brand-new tires of assorted sizes. He is tempted to follow the truck from here to there in the hope one or two will fall off.

Classified ad from the Valdosta Times which certainly does make you hungry:

"HI! YI! YI! YIPPETY YI! Dasher's Cafe has good Pie."

FDR Impressed By Scouts' Work

WASHINGTON, May 20.—(AP)—President Roosevelt sent to the 33d annual National Council meeting of Boy Scouts of America in New York today his personal message of encouragement as their honorary president.

"As we redouble our efforts to win the war," said Mr. Roosevelt's message to Walter W. Head, St Louis, Mo., president of the Scout movement, "I am more impressed than ever by the services being rendered America by the Boy Scouts of yesterday on the battlefronts."

The Boy Scouts of today, Mr Roosevelt added, are rendering similar services on the home front. "They are indeed a source of power. Their record must be an inspiration to you."

State Postmasters Will Hold Session

Walter Myers, fourth assistant postmaster general, Congressman Robert Ramspeck and George Purcell, of Bloomington, Ind., past president of the National Association of Postmasters, will be speakers on the program of the annual convention of the Georgia chapter of the national association opening at the Henry Grady hotel May 30 and continuing through June 1.

Charles E. Brumby, postmaster at Cedartown and president of the Georgia chapter, will preside over the sessions.

The convention is expected to bring most of the postmasters in the state to Atlanta.

Constitution Staff Photo—B. W. Callaway.

"THESE WOMEN!"—Sergeant E. D. Mink, of the state patrol, looks on balefully as Mrs. Ann Chesnut demonstrates some of the errors women make in taking tests for driver's licenses. In the first place, she has a lap full of junk, and worse, she's not looking where she's going. Secretary in one of the state patrol offices, Mrs. Chesnut is really a good driver, however, according to the sergeant.

Officers Who Give Driver Tests Risk Necks Daily With Women

By JANE NOLAND.

The guys in North Africa and the Pacific aren't the only folks who take their lives in their hands in the line of duty—the troopers out at the Georgia State Patrol headquarters who give drivers' license tests risk their necks daily driving with nervous women.

"Honestly, you wouldn't believe it," laughed Sergeant E. D. Mink yesterday. "We're always having wrecks, and many's the time I've had to walk home from giving a test. People, women especially, seem to become a bundle of nerves when they drive for us."

Looking back over his years in the public safety department—(an ironic name for it, if you ask me)—Sergeant Mink recalled a lot of funny people.

Some Giggle.

"Some of them burst into tears—some of them giggle—and nearly always the women forget to stick their hand out when they stop. One time I was having a woman back up, and she ran into a fire plug, and water spurted out all over the place. And many times we tell people to stop, they stop so suddenly that the trooper ends up with a forehead full of adhesive tape after mixing it up with the dashboard."

Sergeant Mink explained that you may lose 30 points on your driver's test and still pass. The points are taken off for various things, most common being improper hand signals and parking between two cars.

"Folks are sure awful on that score," Mink commented. "Only last week when I came off work I found that somebody had been practicing parking between my car and the next one, and my fender was gone."

Ashamed of Age.

"Funny thing, though," he went on, "is the way women never like to tell their age—we've had people down-right refuse to, and, of course, we can't issue a license without it. Another thing, lots of folks are ashamed of their middle names, and won't tell them until we point out that we have to have the full name—first middle and last—for the license.

"Young folks—just turned 16—usually make the best scores on the tests," he admitted. "Though when they bring their parents along we sometimes have trouble. Take, for instance, this boy we had a while back. His mother insisted on going with him and sat in the back seat giving directions throughout the whole thing. The examiner was patient as he could be, trying hard to be nice, but the boy became so nervous, what with his mother yelling at him, that he fluked the test—and then she got mad and said she didn't see anything wrong!"

10 Per Cent Fail.

Only about 10 per cent fail the tests, Mink added, and even with gas rationing, plenty of people are still coming every day—"80 or 90 of them, and not all of them are young folks. Plenty of older people come out."

Biggest rush period out at the drivers' license bureau comes yearly after the June 30 deadline for renewal of old licenses.

"You just watch it," he stated. "The first week in July there'll be so many people out here to get licenses (if you don't renew them in time you have to take a test) that many will have to wait five or six hours in line. Ordinarily it only takes 20 minutes."

Good Morning

By LOUIE D. NEWTON

A SENSE OF HUMOR.

I have had the privilege of being with several friends from Britain in recent weeks, but none of them have been quite so stimulating as Dr. J. H. Rushbrooke. During his recent visit in Atlanta, and my three-day stay with him in Nashville last week, we had many long talks together.

Having devoted his long and illustrious life to world affairs, Dr. Rushbrooke would, of course, have a wealth of impressions and opinions, even in time of peace. I found it just so in my fellowship with him during the period between the first World War and these stressful years since 1939. And now that his native England has been in the very center of the struggle for three years, one waits upon his every word with the assurance that what he says on any subject will reveal something interesting and vital regarding the present world scene.

But never does Dr. Rushbrooke allow any situation to pass without some glint and glow of wholesome humor. I guess this must explain how he has stood up under the burden of his world-girdling responsibilities.

He may be talking about the economic demands of the long, hard war upon Britons. Very well, there is a twinkle in his eye as he describes the urchin grabbing up the apple peel that someone has pitched into the garbage, or the announcement of the King that not more than five inches of water may be let into the tubs in Buckingham palace for the occasional baths.

A bellboy in the hotel at Nashville commented:

"That guy must enjoy life."

He does. He sees life whole, for one thing. He faces facts, but he insists that we face all the facts, not merely the bad ones.

This sense of humor on the part of our distinguished friend from London was well illustrated in an incident in the railway station. There was no taxi available, and it was raining. Quite a number of Americans were milling about, complaining. Dr. Rushbrooke watched them, and smiling, he turned to say:

"Do they want us to suppose they are rehearsing the first act of 'How to be miserable and make others unhappy?'"

One wonders if these people with a sense of humor ever have any trouble. The answer is, of course, they do have trouble—just as much trouble as the rest of us. The difference is they practice what all of us profess to believe; namely, that "All things work together for good to those who love God."

And they prove in their daily example it is far better to leave until tomorrow the difficulties which may come to us then, facing calmly and hopefully today's tasks in the assurance that "sufficient unto the day is the evil thereof."

Davies Hands Premier Stalin F. D. R.'s Letter

MOSCOW, May 20.—(AP)—Joseph E. Davies handed President Roosevelt's secret message to Premier-Marshal Joseph Stalin in the Kremlin early tonight.

The President's special envoy delivered the letter after spending some time with Soviet Foreign Commissar Vyacheslav Molotov at the end of an airplane flight from the United States.

Davies was disclosed to have used the same four-motored plane in which the President flew to Casablanca last January for that Allied conference.

The Russian press gave generous space to the arrival of Davies, who has not seen Moscow since he left his ambassador post five years ago. But there was no speculation about his mission here.

The former ambassador gave a statement to the Russian press which was prominently displayed. In it he praised Russia's "wonderful resistance to the Huns."

The man who wants to fix your place up advertises in the "Business Service" classification in the Want Ads of The Constitution.

Lemon Juice Recipe Checks Rheumatic Pain Quickly

If you suffer from rheumatic, arthritis or neuritis pain, try this simple, inexpensive home recipe that thousands are using. Get a package of Ru-Ex Compound, a two-week supply, today. Mix it with a quart of water, add the juice of 4 lemons. It's easy. No trouble at all and pleasant. You need only 3 tablespoonfuls two times a day. Often within 48 hours—sometimes overnight—splendid results are obtained. If the pains do not quickly leave and you do not feel better, return the empty package and Ru-Ex will cost you nothing to try as it is sold by your druggist under an absolute money-back guarantee. Ru-Ex Compound is for sale and recommended by drug stores everywhere. (adv.)

Youth, 7, Killed In Fall Beneath Truck Wheels

Death Marks 8th Traffic Fatality for Atlanta This Year.

Eugene Rose, seven-year-old Negro boy, was killed instantly yesterday when he fell beneath the wheels of a truck driven by Wesley Butler, Negro, in front of No. 707 Ami street, N. E., police officers F. A. Rhodes and W. G. Baldwin reported.

This year **8** This time last year 13

According to the officers, the boy was running after the truck and attempted to jump upon it. He missed, the detectives' report stated, and as he fell beneath the moving vehicle one of the rear wheels passed over his head.

His death is the eighth traffic fatality to occur in Atlanta thus far this year, according to police records. By this time last year, traffic accidents had claimed 13 lives.

Police officers J. L. Ellis and L. F. Preston reported yesterday that Henry Butler, 75, Negro, was injured seriously when struck by an auto on Simpson street, near the intersection of Sunset avenue. The officers said the car was driven by a Negro listed as Grady Stargell, of 514 Carter street. A charge of reckless driving, accident, was booked against Stargell.

Hundreds are coming to town to work and live, need used furniture and have CASH to pay for it. Advertise in the Want Ads of The Constitution.

Rome Church Wins Bishop's Banner

Bishop John Moore Walker awarded the bishop's banner to the church school of St. Peter's Episcopal church at Rome, Ga., for the school giving the largest per capita Lenten offering. The award was made at the annual children's service in the Cathedral of St. Philip.

The Rev. James L. Duncan is rector at the Rome church which received the award at the services attended by children from throughout the diocese.

Second largest per capita offering was given by the children at St. Stephen's in Milledgeville. The Cathedral of St. Philip children received a certificate of merit for the largest total offering and the Church of the Epiphany here also was honored for showing the largest percentage of increase over last year's gift.

VICTORY QUEEN.

TALLAPOOSA, Ga., May 20.—Sue Hutcheson, local high school pupil, was crowned Victory queen at exercises held here. She is the daughter of Mr. and Mrs. Tom Hutcheson, of Beech Creek community.

'Keep 'Em Flying, We'll Keep 'Em Dying'—Soldier

Special to THE CONSTITUTION.

MONTEZUMA, Ga., May 20.—Andrew Clarke, farmer and peach grower of the Marshallville district of Macon county, received this week from a colored soldier, whose name is Private First Class Andrew Clarke Fish, a letter unique in its sincerity, simplicity and directness. The young soldier, who is now stationed on an island in the South Pacific, is named for Clarke, worked for the peach man for many years, and lived on his place. The letter, in part, says:

"I am a truck driver now and I know I can get a job with you when I get back. But we are still a-sitting on this island waiting for them little tight-eye Japs. You keep them flying and we will keep them dying."

The rest of the letter expressed his nostalgia for the peach belt, and the bumper crops of Georgia Belles and Elbertas he used to "help out with every year."

"The Hard Way"
COMING PARAMOUNT

PERSONAL LOANS
ONLY $20 PER MONTH — REPAYS $240 LOAN
Other Personal Loans in the Same Proportion
THE PEOPLES BANK
58 MARIETTA ST. WA. 9786

You Wouldn't Abuse Your Body—why abuse your tires?

More than two-thirds of the rubber on your tire is in the carcass. Only one-third on your tread. But the more you drive on a non-tread tire the less value it has and the more dangerous it is.

There's probably many thousands of miles left in your tire carcass if properly treaded. The cost is small.

We'll tell you how to get your tires retreaded if you'll drive in.

THIS SEAL means our business methods have been carefully checked and we are members of the National Institute of Treading Standards and designated as a Certified Master Treader

PRIOR TIRE CO.
"Dont Cuss—Phone Us"
Peachtree at Pine St. WA. 8866

HEADACHE from Anxiety

After hours of anxiety, a headache is the last straw. But it quickly yields to Capudine, which also soothes nerves upset by the pain. Capudine is liquid. No waiting for it to dissolve before or after taking. So it's really quick. Use only as directed. 10c, 30c, 60c.

CAPUDINE

35c Size Carbona Cleaning Fluid 23c
WINDEX Cleans Windows 20 ozs. 35c
KOLYNOS TOOTH PASTE 25c size 21c
60c FLEET'S PHOSPHO SODA 49c
FLIT Insecticide Pint 19c
OLD GOLD Shave Cream 35c size 29c
50c JERGENS LOTION For Lovelier Hands 39c
SQUIBB'S MILK of MAGNESIA 1½ Pts. 59c
DUSTEX Cedarized GARMENT BAGS 49c
MENNEN'S SHAVE CREAM 50c size 39c
J. & J. BABY OIL 16 ozs. 89c
VRAY Cream DENTIFRICE 50c size 39c
39c PROPHYLACTIC TOOTH BRUSH 23c

★BUY U.S. WAR STAMPS NOW★
MAKE DOLLARS and SENSE! You will Pay-less at

6 Ozs. NO-RUB WHITE POLISH . . CASH and CARRY 13c
Limit 1—60c California SYRUP of FIGS . . CASH and CARRY 41c
Limit 3—Northern TOILET TISSUES . CASH and CARRY 3 for 13c
Limit 2—Box of 200 FLUFFTEX TISSUES CASH and CARRY 8c
Limit 2—PINT—Ell-Dee MINERAL OIL Lt. Amt. CASH and CARRY 19c
Limit 3—Northern PAPER TOWELS . CASH and CARRY 3 for 18c
Limit 2—75c Size KRUSCHEN SALTS CASH and CARRY 47c
Limit 2—POUND SIMILAC BABY FOOD CASH and CARRY 69c
Limit 2—Pound Ell-Dee EPSOM SALTS . . CASH and CARRY 6c
Limit 2—100 Ell-Dee 5-Gr. ASPIRIN TABS. . . CASH and CARRY 12c

$1.00 HINDS Honey Almond CREAM 59c
25c CARBONA WHITE POLISH Protects—beautifies shoes 19c
75c FITCH'S Dandruff Remover SHAMPOO 59c
75c ADMIRACION Oil Shampoo TREATMENT 49c

Clear Etched Crystal CIGARETTE BOX and 4 ASH TRAYS 49c
For BABY GERBER'S or CLAPP'S BABY FOODS 3 for 20c

★SUPER VALUES STARRED FOR YOU★
$2.00 Size Barbara Gould Cleansing Creams $1.25 For your individual type skin.
REVLON'S "DOUBLE FEATURE" Package—holds • NAIL ENAMEL • ADHERON In smart new shades for Spring.. 75c Mrs. Miniver Rose, Cherry Coke, Rosy Future and others.
DuBARRY DEBUT BOX FACE POWDER $1.00

Lane Customers Do Save Time and Money

LANE DRUG STORES Always the Best
TODAY SATURDAY
For the GRADS of '43 Bourjois — Perfume "COURAGE" $1.00 to $6.50 A fragrance attuned to the tempo of today — courageous —uplifting. A gracious gift for those girls who . . . face the future unafraid
"SUIVEZ MOI" TRAVEL KIT By Varva $1.00 Holds "Follow Me" Face Powder, Talc, Parfum and Toilet Water.
Roycemore BATH and SHOWER SOAP 4 Bath Cakes and Shower Cake on cord to hang around the neck. $1.00
For "HIM" Early American OLD SPICE SET . $1.75 Holds Shaving mug of tangy, fragrant shaving soap and a shaker of After-Shaving Talc. EVER-READY SHAVING BRUSH . $1.00
D & R TRAVEL CHARM KIT $7.85 Genuine Snake Skin kit that holds creams, lotions, powder rouge, lipstick — comb and mirror. Silk lined.
TUSSY "PINAFORE" CREAM $1.00 Large Jar— A soft, fluffy, luscious cleansing cream that removes dirt, dust and grime.
$1.00 TUSSY DEODORANT CREAM Stops perspiration and odor 1 to 3 days . . . 50c

The Army and Navy in Georgia

FOUR HEIST SONS NO WIN SERVICE

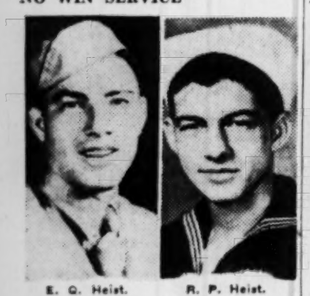

E. Q. Heist. R. P. Heist.

Four sons of Mrs. Nora S. Heist, of 215 Fourteenth street, N. W., are now in the armed forces.

Electrician's Mate Third Class Richard P. Heist, who enlisted in the Navy in July, 1942, is serving overseas. He received his training at Norfolk, Va., and was graduated in electrical engineering from Purdue University. A graduate of Miami (Fla.) High school, he formerly was employed at Sears, Roebuck & Company here.

Corporal Earl Q. Heist, stationed at Davis Monthan Field, Tucson, Ariz., now is visiting his mother. Earl, who was graduated from Fulton High and also was employed by Sears, Roebuck & Company, began his Army career in March, 1942, and was first stationed at Lowry Field, Colo.

Their two brothers are Sergeant John W. Heist, now attending the Officer Candidate school at Fort Benning, Ga., and Thomas W. Heist, stationed at Camp McCoy, Wis., in a field artillery unit.

JOSEPH P. NORWOOD WINS COMMISSION

Recently commissioned a second lieutenant in the Air Forces at Kirtland Field, N. M., is Joseph P. Norwood, a bombardier. He is the son of Mr. and Mrs. Fred O. Norwood, of 40 Mason Mill road, Decatur, Ga.

Lieut. Norwood

Lieutenant Norwood entered the Army in February, 1942, and was stationed at Camp Blanding, Fla. His transfer to the Army Air Forces was accepted, and he was sent to Nashville, Tenn. Later, he was trained at Santa Ana, Cal.

He was employed by the Dutch East Indies Company in New York and attended high school in Maplewood, N. J., and New York University.

GEORGE McCRARY STATIONED AT ORLANDO

Private George McCrary, well-known news photographer, formerly with The Constitution and the Atlanta Journal, now is stationed in the Public Relations Department of the Army Air Force School of Applied Tactics at Orlando, Fla.

George McCrary

The son of Mrs. W. T. McCrary, he was trained at Miami Beach, Fla., after his induction.

5 ATLANTANS COMPLETE PREFLIGHT TRAINING

Five Atlantans recently completed training at the Navy Preflight school at Athens, Ga., and have been transferred to Naval Air Stations for further training.

They include George Francis Von Glahn III, of 518 Hill street, S. E., and John Lawrence Martin, of 2130 Boulevard drive, who go to Memphis, Tenn.; William Brown Reeves III, of 1206 Oakdale road, N. E., and Paul Phillip Jackson Jr., of 738 Myrtle street, to Olathe, Kan., and Boice Chester Munday, of 1396 West Peachtree street, to Dallas, Texas.

"The Hard Way"
COMING PARAMOUNT

SAMS BROTHERS AT SEA WITH NAVY

Fred Sams Vaughn Sams

Both sons of Mr. and Mrs. W. Sams, of 1607 Evans drive, now are serving at sea with the Navy.

Machinist Mate Second Class Fred J. Sams, 19, is stationed with the Pacific fleet. His brother, Seaman First Class Vaughn Sams, 21, is on duty with the Atlantic fleet.

The brothers enlisted together in the fall of 1941, and were trained at Norfolk, Va. They were students in an Atlanta high school previous to their enlistment.

ERWIN D. BEAL STATIONED IN ALASKA

Erwin D. Beal, who enlisted in the Army last July and was trained at Trenton, N. J., now is stationed in Alaska.

E. D. Beal.

The son of Mrs. S. A. Beal, of Ben Hill, Ga., Private Beal was born in Roswell, Ga., and attended school in Atlanta and Ben Hill.

CORPORAL JOHN BERRY VISITING PARENTS

Corporal John E. Berry, who has been stationed in Newfoundland for the past 13 months, is visiting his parents, Mr. and Mrs. J. E. Berry, of Marietta, Georgia.

Corporal Berry.

Corporal Berry enlisted in the Army in September 1940 and was stationed at Camp Stewart, Ga. Before his enlistment he was employed by a construction company in Atlanta and attended Marietta High school. He is the nephew of Mrs. Leonard S. Coleman, of Marietta road, near Smyrna, Ga.

ELWOOD McLAUGHLIN STATIONED IN CALIFORNIA

Aviation Cadet Elwood F. McLaughlin, son of Mrs. E. F. McLaughlin, of 505 Clifton road, N. E., now is stationed at the Army Air Base, Santa Ana, Cal.

E. F. McLaughlin.

Prior to entering the Air Forces, McLaughlin was a sophomore at Georgia Tech, where he was a member of the Pi Kappa Phi fraternity, and was employed by the Kraft Cheese Company. Cadet McLaughlin served as coach and manager of the Atlanta Stingarees football team.

Now stationed at the Army Air Field, Amarillo, Texas, is Samuel Arnold North, of 503 Peeples street, S. W.

Captain John H. Branch, of 1381 Stewart avenue, S. W., has been promoted from first lieutenant at Headquarters of the Fourth Service Command, where he is chief of the stores and distribution sub-section.

Sergeant William Henry Harris III, son of Mr. and Mrs. W. H. Harris Jr., of 956 Waverly way, N. E., has been selected by the Aviation Cadet Examining Board for technical officers course at Boca Raton, Fla. He is now stationed at Lowry Field, Col.

Associated Press Photo.

NAVY TAKES IT EASY—Chief Machinist's Mate M. J. Murray, of Maquoketa, Iowa (upper bunk), and Chief Torpedoman's Mate H. W. Rickenbacker, of Atlanta (lower), find life slow and easy aboard a Navy "houseboat," which is a home for sailors while their ship is being overhauled or repaired at a naval base. Rickenbacker, a Navy man for 15 years, is the son of Mr. and Mrs. S. D. Rickenbacker, of 1013 St. Charles avenue, N. E.

BENJAMIN WARDLAW PROMOTED TO CAPTAIN

Captain Benjamin F. Wardlaw Jr., son of B. F. Wardlaw, of Columbus, Ga., recently was promoted from first lieutenant in the Caribbean area, where he is a co-pilot of a Flying Fortress.

Captain Wardlaw.

Captain Wardlaw was sent to the Caribbean immediately after his graduation from the Air Forces advanced flying school at Kelly Field, Texas. He received his primary training at Corsicana, Texas, and basic at Randolph Field, Tex.

He was educated at Columbus High school and Emory University.

Harlen B. Hunter Jr., of Austell, Ga., was graduated recently from the Chanute Field (Ill.) school of the Army Air Forces Technical Training Command.

Private First Class William C. Honea, stationed at the technical school at Sioux Falls, S. D., now is receiving training in radio operation. He is the son of Mr. and Mrs. W. B. Honea, of Atlanta, and his wife, the former Miss Mary Nance, resides at 202 Hunnicutt street.

CLARENCE R. BROWN JR. RECENTLY VISITS PARENTS

Lieutenant Clarence R. Brown Jr., stationed at Fort Eustis, Va., recently spent several days with his parents, Mr. and Mrs. C. R. Brown, of 1122 Rosedale drive.

Lieut. Brown.

Lieutenant Brown entered the service last October and received his basic training at Camp Stewart, Ga., before attending the Officer Candidate school at Camp Davis, N. C.

A graduate of Boys' High, he attended Georgia Tech, where he was a member of the Phi Sigma Kappa fraternity. Before entering the service, he was employed as a metallurgical inspector by the Saginaw steering gear division, General Motors Corporation.

Following Atlantans have been advanced to aviation machinist mates third class at the Naval Air Training Center, Pensacola, Fla.: Roger T. Vaughn, brother of Mrs. LaVale V. Shannon, of 416 Augusta avenue, S. E.; Joseph L. White, of 916 Stewart avenue, and Malcolm B. Trammell, son of W. E. Trammell, of 274 Rockyford road.

Corporal Harvey W. Wallace has been promoted from private first class at Oliver General hospital, Finance Division, Augusta, Ga. He is the son of Mr. and Mrs. J. C. Wallace, of 835 E. College avenue, Decatur, Ga.

Captain Patrick H. Cotton, of 734 Kennolia drive, S. W., has reported for Army duty in New Orleans, La. He is a former member of the rate committee, Southern Motor Officers' Rate Conference.

A recent arrival at the Finance Replacement Training Center at Fort Benjamin Harrison, Ind., is Norman Weitz, son of Mr. and Mrs. I. D. Weitz, of 810 Brookridge drive, N. E., and husband of Mrs. Mitzi Weitz, of Atlanta.

First Lieutenant Dan M. Hicky, son of Mrs. Louise M. Hicky, of Madison, Ga., recently was promoted from second lieutenant. He is stationed in the Caribbean area with the Sixth Air Force.

First Lieutenant Paul H. Goodman, of 2612 Forrest way, was graduated recently from the Medical Field Service school at Carlisle Barracks, Pa.

Major David C. Boy Jr., formerly of Atlanta, now is stationed at Selfridge Field, Mich., where he has been designated base personnel officer.

Now stationed at Camp Wolters, Texas, is Brady Leslie Pinion, husband of Mrs. Lena May Pinion, of 163 Briarwood road.

Both sons of Mrs. Kale Alexander, of 155 Westminster drive, N. E., now are in the service. Phillip B., of the Marine Corps, is stationed at the Naval Air Technical Training Center, Memphis, Tenn., while Private First Class Kale R. Alexander is stationed in Hawaii with the Army Air Forces.

To Amuse Us Today

Stage and Screen

ROXY—"Red Hot and Blue" on the stage, "Over My Dead Body," with Milton Berle and Mary Beth Hughes, etc., on the screen.

Downtown Theaters

CAPITOL—"China," with Alan Ladd, Loretta Young, etc., at 12:06, 2:02, 3:58, 5:54, 7:50 and 9:46. Shorts: News and Mickey Mouse Cartoon, "Symphony Hour."

FOX—"Flight for Freedom," with Rosalind Russell, Fred MacMurray, etc., at 1:00, 3:09, 5:18, 7:27 and 9:36. Shorts: Cartoon, "Jasper's Music Lesson," news.

LOEW'S GRAND—"Assignment in Brittany," with Pierre Aumont, Susan Peters, etc., at 11:10, 1:16, 3:22, 5:28, 7:34 and 9:40. Shorts and news.

PARAMOUNT—"Nightmare," with Diana Barrymore, Brian Donlevy, etc., at 11:50, 1:32, 3:34, 5:36, 7:38 and 9:40, shorts: News, "Mission Accomplished," "Vaudeville Days."

RIALTO—"The More the Merrier," with Joel McCrea, Jean Arthur, etc., at 11:19, 1:22, 3:25, 5:28, 7:31 and 9:34.

RHODES—"The Human Comedy," with Mickey Rooney, Frank Morgan, etc.

CAMEO—"Blocked Trail" and "Dangerously They Live."

CENTER—"The Crystal Ball, with Paulette Goddard.

Night Spots

NEW WISTERIA GARDEN — Eleanor Hodges and her orchestra. Dining and dancing nightly 8 to 12, except Sunday. Marrianne Lee, vocalist.

ANSLEY HOTEL—Rainbow Roof, Nu Nu Chastain and his orchestra. Dinner-dancing from 8 o'clock to midnight. Evelyn Ambrose, vocalist. Owl Room, 12 to 2 and 4 to 7 p. m., featuring the "Top Hats."

HENRY GRADY PARADISE ROOM—Joe Cappo's orchestra. Dancing from 8:30 p. m. nightly; in Dogwood room 4:30 p. m. to 8:30 p. m.

JENNINGS — ROSE ROOM — Dancing nightly, featuring the music of Tommy Rosen and his orchestra.

BILTMORE HOTEL—Ken Harris and his orchestra, featuring the vocals of George Carol. Dining and dancing in Empire Room Monday through Saturday.

Neighborhood Theaters

ALPHA—"Wide Open Town" and "Across the Pacific."

AMERICAN—"Youth on Parade," with all-star cast.

AVONDALE—"Reunion in France," with Joan Crawford.

BANKHEAD—"A Night to Remember," with Loretta Young.

BROOKHAVEN — "Sweetheart of the Fleet," with Joan Davis.

BUCKHEAD—"Pierre of the Plains."

CASCADE—"My Heart Belongs to Daddy" and "Call of the Canyon."

COLLEGE PARK—"China Girl," with George Montgomery.

DECATUR—"Reunion in France," with Joan Crawford.

DEKALB—"Pittsburgh," with Marlene Dietrich.

EAST POINT—"Flying Fortress," with Richard Greene.

EMPIRE—"Mayor of 44th Street," with George Murphy.

EMORY—"Bambi" and "Henry Aldrich, Editor."

EUCLID—"Manila Calling," with Llyod Nolan.

FAIRFAX — "Star-Spangled Rhythm," with Bing Crosby.

FAIRVIEW—"Drums," with Sabu.

FULTON—"The Crystal Ball," with Paulette Goddard.

GARDEN HILLS—"You Can't Escape Forever," with George Brent.

GORDON—"Three Hearts for Julia," with Ann Sothern.

GROVE—"Now Voyager," with Bette Davis.

HILAN—"Now Voyager," with Bette Davis.

KIRKWOOD—"Reunion in France," with Joan Crawford.

LAKEWOOD—"George Washington Slept Here," with Jack Benny.

LITTLE FIVE POINTS—"Now Voyager," with Bette Davis.

PALACE—"China Girl" and "Cyclone Kid."

PEACHTREE—"You Can't Escape Forever," with George Brent.

PLAZA—"Random Harvest," with Ronald Colman.

PONCE DE LEON — "Navy Comes Through," with Pat O'Brien.

RUSSELL—"Whistling in Dixie," with Red Skelton.

SLYVAN—"Between Us Girls" and stage show.

TECHWOOD—"Lady Has Plans" and Stage Show.

TEMPLE—"Keep 'Em Laughing," with Jack Benny.

TENTH STREET—"Shadow of Doubt," with Teresa Wright.

WEST END—"Powers Girl" and "Trail of the Lonesome Pine."

Colored Theaters

81 — "Tundering Trail, and "Smiling Jack."

ASHBY—"Strickly in Grove" and "Half way to Shanghai."

HARLEM—"West of the Law," and "Girl From Alaska."

LINCOLN—"Prairie Schooners" and "The Secret Code."

ROYAL—"Night Monster" and "They Raid by Night."

STRAND — The Masked Rider" and Death Valley."

Soldier Service

SERVICE MEN'S CENTER—Edgewood avenue and Courtland street. Open all the time. Game room. Plenty of beds. Dancing Wednesday, Friday and Saturday nights, 8 to 11. Go south on Peachtree to Five Points, turn left on Edgewood three blocks.

OPEN DOOR CANTEEN—Peachtree street, upstairs over S. & W. cafeteria. Open from 10 to 10. Coffee and doughnuts free.

Y. M. C. A.—145 Luckie street, N. W. Games, beds, checking service, swimming pool. Dancing Saturday nights, 8 to 11:30. Going south on Peachtree, turn right at Luckie street, go four and a half blocks.

KNIGHTS OF COLUMBUS—1200 Peachtree street. Open house Sundays from 3 to 9 p. m. Dance Saturday nights from 8:30 to 12.

JWB-USO — 211 William-Oliver building.

USO SERVICE MEN'S LOUNGE—Terminal station. Refreshment for troops in transit.

OFFICERS' LOUNGE — Georgian Terrace hotel. Open 10 a. m. to 10 p. m. for officers.

SALVATION ARMY USO—109 Luckie street. Open from 9 a. m. to 10 p. m.

PARROT LOUNGE—In A. W. V. S. headquarters on Peachtree. Open 10 a. m. to 9:30 p. m. for WAACS, WAVES and SPARS.

Y. W. C. A.—37 Auburn avenue, N. E. Open house from 8 p. m. to 10:30 p. m. Wednesday; 8 to 10 p. m. Thursday. Dancing, singing, games.

BUCKHEAD SERVICE MEN'S CENTER — 3161 Peachtree road. Open from 2 p. m. to 11 p. m. daily and Sunday.

PRIVATE BUCK . . . By Clyde Lewis

"I know we can't make toast in our tents, Sarge, but my feet get cold nights!"

Musical Revue For Auditorium

The Blue Ribbon Salute, fast-paced musical revue slated for the city auditorium Monday, is the second in the current series of locally-sponsored swing festivals. The show has two top-notch orchestras, Earl Hines, the piano sensation, and Louis Jordan, whose originals, "Khock Me a Kiss," "On the Outskirts of Town" and "The Chicks I Pick" have endeared him to the nation's jitterbugs.

In addition, the revue features Ralph Cooper, star of stage, screen, radio; Patterson and Jackson, Billy Eckstein, Sara Vaughan, Lillian Fitzgerald and Four Blue Bonnets, who sing in the vein of the Ink Spots.

A special section has been reserved for white patrons.

MAY QUEEN.

ALBANY, Ga., May 20.—Miss Gladys Pace was crowned Queen of the May Tuesday night at the Soldiers' Entertainment Center, at a formal dance honoring enlisted men from Turner Field. Judges who selected the queen were Mrs. Earl Speer, Mrs. Jack Needles and Mrs. Permelia Dunn.

No debate necessary to prove the value of Constitution Want Ads. Phone WA. 6565.

PLAZA NOW PLAYING
"RANDOM HARVEST"
With
Greer Garson and Ronald Colman

RHODES HELD OVER
The HUMAN COMEDY
THE TALK OF AMERICA!
with a great cast starring
MICKEY ROONEY

Empire Room
Each Night Except Sunday
KEN HARRIS
and his
ORCHESTRA
GEORGE CAROL, Vocalist
BILTMORE

BUY A BOND TO AVENGE "BATAAN!"
LOEW'S
"Assignment IN BRITTANY"
with PIERRE AUMONT · SUSAN PETERS
plus
M-G-M COLOR CARTOON
"RED HOT RIDING HOOD"
LATEST NEWS OF THE DAY

LAKEWOOD THURS. & FRI.
"GEORGE WASHINGTON SLEPT HERE"

It's getting ready at the M-GM studios
BATAAN

CAPITOL HELD OVER
LORETTA YOUNG ALAN LADD
With WILLIAM BENDIX in
"CHINA"

PARAMOUNT NOW PLAYING!
DID SHE KILL?
WOULD SHE KILL AGAIN?
Love was the price of his silence...!
DIANA BARRYMORE
BRIAN DONLEVY
in
Nightmare
with
HENRY DANIELL
EUSTACE WYATT
DAVID CLYDE
GAVIN MUIR
Mission Accomplished
Vaudeville Days
FOX NEWS

FOX NOW PLAYING
Rosalind RUSSELL · Fred MacMURRAY
FLIGHT FOR FREEDOM
with HERBERT MARSHALL
Jasper's Music Lesson
Mission Accomplished
Paramount News

ROXY NOW PLAYING
ON SCREEN
A ROARING COMEDY
"OVER MY DEAD BODY"
with
MILTON BERLE
MARY BETH HUGHES
—AND IT'S RED HOT!
GIRLS GIRLS GIRLS AND MORE GIRLS!
ON STAGE
MARCUS PRESENTS
"RED HOT and BLUE"
With all the
BEAUTIFUL GIRLS
3 GREAT ACTS 3
Including
DELAGE & SHIRLEY
★ ★ ★
BOB PADGET
★ ★ ★
FRANK MORRISON
LAST DAY STAGE "STAR DUST" AT 3:22, 7:21 and 9:37
SCREEN "HI BUDDY"

NEW SHANGRI-LA
next to
Robert Fulton Hotel
on Luckie Street
A REAL DINNER
5 to 8
75c UP
SUPPER-DANCE
8 to 12
With Curly Hicks' Orchestra
American and Chinese Food Our Specialty
Served amid unusual surroundings
"Our Food the Best in Town"

FOLKS! Let's Dance!
8 to 12 on the South's Largest and Best Dance Floor
JENNINGS' ROSE ROOM
Cool? Sure! Feel Those Ocean Breezes Blow!
TOMMY ROSEN and HIS BAND
Featuring Your Favorite Vocalist Larry Lloyd Singing the Songs You Love to Hear.
Your Favorite Beer and Wine on Ice
STEAKS - CHICKEN
931 Boulevard, N. E. VE. 3719

JEAN ARTHUR · JOEL McCREA · CHARLES COBURN
in GEORGE STEVENS'
The More The Merrier
RIALTO HELD OVER 2ND WEEK

SIN DENS EXPOSED!
IT WILL OPEN YOUR EYES—YOUR MIND—and YOUR HEART
NO GREATER SIN
DARING EXPOSE OF 5th COLUMN WOMEN
PEACHTREE THEATER
ONE WEEK STARTING SUNDAY
ADULTS ONLY

8 YEARS OLD
Scotland has never shipped better
WHITE HORSE
to America!
...and every bottle has won a battle to get here!
BLENDED SCOTCH WHISKY 86.8 PROOF. BROWNE VINTNERS CO., INC., NEW YORK

All in the Game

By JACK TROY

Another Protest Comes now a question as to when a batter can or cannot leave the batter's box. It officially has come up in the case of Little Rock vs. New Orleans.

I don't know how many times I have seen a batter step out of the box as a pitcher was ready to make a delivery and the umpire threw up his hand to call time. The pitcher sometimes even made the delivery, but it was a wasted pitch.

There is, of course, a rule that the batter must speak to his nibs, the umpire, and obtain his permission before stepping outside the lines. But it is a rule that has been winked at much the same as the one where, on an intentional walk, the catcher stands off to the side of home plate. He isn't supposed to move out there.

Little Rock protested the second game of a doubleheader with New Orleans because batter Chozen was not in the box when a third strike was delivered, stopping a rally and eventually leading to a Little Rock defeat.

Umpire Bob Kober, who was mixed up in the Crackers' protested game at Knoxville, was the plate umpire. He said Chozen stepped out of the box twice and that time wasn't out the second time. So he let the pitch count.

And he has been upheld, as usual.

Wonder if the fans remember how often Emil Mailho stepped in and out of the batter's box to keep the pitchers fussed?

I never saw him tip his cap to the umpire on these occasions and make sure that the umpire had called time. The umpire always did. Because there was never a pitch delivered that was honored.

Little Rock got nowhere with the protest, as few teams will when an umpire's word is involved, but since the score was tied at the time, the effort was worth while.

The fact that the final score was 9 to 4 in New Orleans' favor has no bearing on what might have happened if the Pebbles had kept a rally going when everything was even.

Faster Games Those rules Earl Mann presented to Southern League for the speeding up of games are cutting down the time of the contests as much as 25 minutes, in some instances, locally.

The other night the Crackers and Smokies stepped through a lively contest in an hour and 35 minutes. The fans were gone from the park well before 10 o'clock. Most of the games, unless there is exceptional scoring or slow-working pitching involved, run under two hours.

It all goes back to the Mann-adopted Southern League rules.

The pitcher is ready to hit when his time at bat comes. Used to be he was in the dugout and would leisurely drag up to the box.

And when a pitcher is on base when a third out is made, he proceeds directly to the mound.

Under the old style, he walked leisurely to the bench, took a drink of water, wiped his face with a towel, adjusted his pants and then proceeded to the mound, where, after extensive warm-up pitches, he was ready.

The fact that the pitcher is ready to hit when it is his turn and is ready to pitch soon after the end of an inning is largely responsible for trimming so much excess time from the games.

It's making for livelier and more interesting baseball.

Holdout Ends In the year that baseball was not going to have any holdouts—that will actually be the year when there is no baseball—one stubborn performer has just come to terms.

And one wonders what he has ever done to entitle such a stand.

The player is that Mad "Roosian," Lou Novikoff, of the Chicago Cubs.

But he may not be so mad, at this particular time, because it is reported the Cubs originally offered only $6,500 in salary and he was making that much in a defense job and playing baseball on the side.

It seems the Cubs have about $80,000 invested in Novikoff, and this was why they capitulated.

FRANZ STARS.

MARIANNA, Fla., May 20.—(AP) Sergeant "Red" Franz pitched and batted Spence Field's baseball team to an 11-inning, 8-7 victory over the Marianna Air Base yesterday in a Georgia Border Service League contest. Franz connected with a three-bagger in the 11th and a moment later came home with the winning score.

WEATHER HURTS.

CHICAGO, May 20.—(AP)—Some 80 girls on Chicago's north side are making eyes at the weatherman to no avail. Representing 17 states and four Canadian provinces they arrived here this week as candidates for teams that will make up the newly organized All-American Girls' Softball League. But weather has prevented a single tryout at Wrigley field.

MEN!

Your No. 17 Coupon Expires June 15th

USE IT NOW

$3.95

60 new styles to select from in Two-Tones, Tans and Black. For better values shop at Economy!

FORTUNE SHOES FOR MEN Two-Tones, Tans and Black $5.00

ECONOMY FAMILY SHOE STORE

95 WHITEHALL STREET AT HUNTER

Crackers Pound Out 13 Hits To Rip Chicks, 8-1

Ayers Allows Only 8 Blows For 4th Win

Leitz, Mauldin Each Bat in 2 Runs; Hartsfield Hits Two for Two.

By JACK TROY.

Bill Ayers stopped the Memphis Chicks in their tracks last night as the Crackers took the opening game of the series, 8 to 1.

Ayers, from Newnan, Ga., winning his fourth game of the season, fanned seven men and allowed eight scattered hits.

The tall, willowly right-hander was the leading attraction on the Cracker s[illegible], but had to share honors with sensational Pete Gray, Memphis' one-armed center fielder.

Gray, with two hits, had only one chance for a put out and brought a big cheer from a crowd of better than 1,300 paid. His fast return of ground balls was phenomenal. No two-armed outfielder could do a faster job.

The Crackers staged a 13-hit uprising against Weldon West, Walter Brown and Johnson and steadily increased their advantage after the third inning.

Skipper Al Leitz showed the way at bat with three hits, including a triple. Kid Hartsfield had a perfect night with two walks and two hits.

The Crackers and Chicks play the second game of the series at 8:15 tonight, Guin Cronic will pitch and the occasion will be Piedmont College Night. It is also Ladies' night.

Memphis held the advantage only briefly last night. There was a run in the third but it was nullified quickly by a Cracker tally, and then the home nine went winging far in front.

ONE-ARMED FIELDER.

Pete Gray, one-armed center fielder who handles himself in grand style, got the first Memphis hit in the first inning, but the Chicks didn't score until the third. O'Neil and West fanned. Then Chatham walked. Gray beat out a bunt and Fair singled, scoring Chatham.

A single by Hartsfield and a triple by Leitz evened the score in the Cracker half.

Hughes teed off for three bases, leading off the fourth, and Glock drove him in with a hard single to center. Deal singled and Hartsfield walked, loading the bases. Brown, who relieved West, would have got out without further damage but Fair booted Ayers' grounder and Glock raced home.

Deal, safe on an error, and Reynolds and Hartsfield, hitting singles, loaded the bases in the sixth. Lietz scored Deal with a single. Hartsfield did some fancy base running to score from second on Mauldin's hard single to left.

The Crackers rallied smartly in the eighth. Three runs resulted from a walk for Hartsfield and hits by Leitz, Mauldin and Treadway and an outfield fly.

The Box Score

MEMPHIS.	AB.	R.	H.	PO.	A.	E.
Chatham, ss	4	1	0	2	2	0
Gray, cf	3	0	2	1	1	0
Fair, 3b	4	0	1	0	3	1
McElreath, rf	4	0	1	2	0	0
Williams, lf	4	0	1	3	0	0
Wright, 2b	3	0	0	1	1	1
Schraeder, 1b	4	0	1	11	1	0
O'Neil, c	4	0	1	4	1	0
West, p	1	0	0	0	0	0
Brown, p	1	0	0	0	1	0
xMcClure	1	0	1	0	0	0
Johnson, p	0	0	0	0	2	0
xxKramer	1	0	0	0	0	0
Totals	34	1	8	24	12	2

ATLANTA.	AB.	R.	H	PO.	A.	E.
Mauldin, cf	5	1	2	2	0	0
Treadway, rf	5	0	2	4	0	0
Hughes, 1b	5	1	1	7	1	0
Glock, 3b	5	1	1	1	2	1
Deal, lf	3	1	1	3	0	0
Reynolds, 2b	4	0	1	1	2	0
Hartsfield, ss	2	3	2	1	1	1
Leitz, c	4	1	3	7	0	0
Ayers, p	3	0	0	1	1	0
Totals	36	8	13	27	7	2

x—Batted for Brown in seventh.
xx—Batted for Johnson in ninth.

Memphis	001	000	000—1
ATLANTA	001	202	03x—8

Runs batted in, Fair, Leitz 2, Glock, Mauldin 2, Treadway, Hughes; two-base hit, Leitz; three-base hit, Hughes; sacrifice, Ayers; left on base, Memphis 7, Atlanta 8; base on balls, off Brown 1, off Johnson 2, off Ayers 2; struck out, by West 1, by Brown 2, by Ayers 7; hits, off West 6 in 3 innings (3 runs), off Brown 4 in 3 innings (2 runs); hit by pitcher, by Ayers (Wright); winning pitcher, Ayers; losing pitcher, West; umpires, Tongate and Blackard; time of game, 1:42.

Naval Nine Drubs Fulton Bag, 13 to 5

Naval Air Base walloped Fulton Bag, 13 to 5, Thursday afternoon at the Fulton diamond. Buddy Bates hit a home run in the first with one on and Waddell homered with three on in the seventh for the Navy team.

N. A. Base	203 013 4—13	8
Fulton Bag	002 000 3— 5	9

Dreffells and Leamons; C. Raines, Barnett (5) and Niece.

Grant Park's Tigers Beat Cardinals, 11-7

Grant Park's Tigers defeated the Cardinals, 11 to 7, yesterday afternoon at Grant park.

Adams, Tiger hurler, led the batting with two for two. Brittain, who relieved him, hit three for five. Colquitt got two for three for the Cardinals.

Cardinals	021 010 [illegible]10— 7	8 3
Tigers	330 040 01x—11	10 2

Joiner, Crowe and Colquitt; Adams, Brittain and Davis.

Four Phil Fans Ready for Series

PHILADELPHIA, May 20.—(AP)—Four local fans applied to the office of the fast-stepping Phillies today for 1943 world series tickets.

"Don't think we are overconfident," they wrote. "We know the Phils can do it."

IDA LUPINO—DENNIS MORGAN
JOAN LESLIE
"THE HARD WAY"
Coming Paramount

Constitution Staff Photo—Bill Mason.

CRACKER HOME-COMING—It looked like old home week out at Ponce de Leon ball park last night as the Memphis Chicks moved in for a series, their first here this year. Cracker fans gazed at three fromer Atlanta aces now in Memphis uniforms. Left to right are Joe Palmisano, catcher, Buster Chatham, shortstop; Manager "Doc" Prothro, and Harry Kelley, pitcher. Kelley and Palmisano returned to the Chicks this year after dropping out of organized baseball. Chatham, the ageless wonder, is still going strong.

Nashville Nips Pelicans, 5 to 3, Smokies Win

By The Associated Press.

Mack Stewart, Nashville's ace rookie moundsman, notched his fifth victory of the season last night as he led the league-leading Vols to a 5-3 triumph over New Orleans.

Stewart scattered an even dozen Pel blows while his mates gathered 11 and overcame an early 0-2 deficit with late inning outbursts. The Vols scored twice in the fifth, twice in the eighth and added another in the ninth. Herb Danna went the route for the losers.

The win moved the Vols a full game ahead of second-place Birmingham, which dropped a close hitfest to seventh-place Knoxville, 7-9. Atlanta easily overcame the tailend Memphis Chicks, 8-1, and Little Rock's Travelers moved into third place, ahead of Chattanooga, by shading the Lookouts, 7-6.

McBride homered in the first with one on to start the Knoxville Smokies out with a four-run explosion at Birmingham to blast the Barons' moundsman, Schuessler, off the hill. Barons came back with one in the second and four more in a big third inning uprising, but it wasn't enough. The smokies poured on the heat in the ninth for three tallies, knocking Steve Warchol and his reliefer, Powers, out of the box.

It was a nip-and-tuck affair at Chattanooga. The Lookouts looked like winners after they battered Little Rock's ace pitcher, Al Moran, for five runs in the second frame to take a 5-1 lead. The Rocks came back for four in the fifth, however, and added two more in the seventh, driving Thaxton, Chattanooga starting pitcher, to the showers. The Lookouts made a futile last-of-the-ninth rally but fell short with only one run.

nine?" asked Sergeant Couch.

VOLS 5; PELS 3.

NASH.	ab.	h.	po.	a.	N.ORL'NS	ab.	h.	po.	a.
Hamrick, ss	5	1	1	5	Hausm'n, 2b	5	1	2	0
Gilbert, cf	5	2	3	0	Bolling, rf	5	3	3	0
Chap'an, rf	4	0	0	0	Gill'ater, 3b	4	3	1	4
Hicks, 1b	4	3	14	0	Hooks, 1b	5	1	9	1
Elko, 3b	4	1	1	0	Hart, ss	3	1	2	2
Sauer, lf	5	0	2	1	Sim'nis, lf	4	2	3	0
Carlson, 2b	4	2	2	5	Douglas, cf	4	1	2	0
Kreitner, c	3	1	4	0	Dantonio, c	4	0	4	0
Stewart, p	4	1	0	1	Danna, p	4	0	1	3
Totals	38	11	27	12	Totals	38	12	27	10

Nashville	000	020	021—5
New Orleans	002	010	000—3

Runs, Hicks 2, Elko, Carlson, Stewart, Bolling, Gillenwater 2; error, Douglas; runs batted in, Gillenwater, Hart, Stewart 2, Hicks, Simononis, Carlson, Elko; two-base hit, Bolling; three-base hits, Simononis, Hicks; stolen bases, Bolling 2, Gillenwater; left on base, Nashville 10, New Orleans 10; base on balls, off Stewart 2, off Danna 4; struck out, by Stewart 3, by Danna 3; umpires, Johnson and Camp; time of game, 2:06.

TRAVELERS 7; LOOKOUTS 6.

L. ROCK	ab.	h.	po.	a.	CHATT'A	ab.	h.	po.	a.
Fraker, rf	4	0	0	1	Smith, cf	4	1	3	0
Chozen, 2b	5	2	3	5	Roberts, ss	5	1	4	2
McGhee, 1b	1	1	0	0	Frye, 1b	4	1	7	2
Lopat, 1b	4	1	12	0	Aderholt, 3b	4	1	1	3
Seeds, cf	4	1	5	0	Veazey, lf	4	2	2	0
Fausett, 3b	5	4	1	3	Mont'go, rf	3	1	1	1
Hancock, ss	3	0	2	4	Dean, 2b	1	0	2	3
Bolton, c	5	3	4	1	zBrock, 2b	1	0	1	0
Moran, p	4	0	0	1	Lane, c	3	1	5	0
					zzLangley	1	0	0	0
					Thaxton, p	3	0	0	0
					Miller, p	0	0	1	0
					zzzTorres, p	1	1	0	0
Totals	38	14	27	15	Totals	34	9	27	11

z—Batted for Dean in eighth.
zz—Batted for Lane in ninth.
zzz—Batted for Miller in ninth.

Little Rock	010	040	200—7
Chattanooga	050	000	001—6

Runs, Fraker, Chozen, Lopat, Seeds 2, Fausett, Hancock, Smith, Aderholt, Veazey, Dean, Lane, Torres; errors, Dean, Lopat, Cantrell; runs batted in, Bolton 2, Seeds 2, Cantrell, Fausett 2, Monteagudo, Lane, Thaxton, Roberts, Frye, Smith; two-base hits, McGhee, Bolton 2; stolen base, Fausett; sacrifices, Moran, Cantrell; double play, Fausett to Chozen to Lopat; left on base, Little Rock 12, Chattanooga 5; base on balls, off Moran 4, off Thaxton 5, off Miller 2; strikeouts, by Moran 4, by Thaxton 3, by Miller 2; hits, off Thaxton 11 in 6 1-3 innings for 7 runs; losing pitcher, Thaxton; umpires, Jones and Girard; time of game, 2:00; attendance (estimated), 1,000.

SMOKIES 9; BARONS 7.

K'VILLE	ab.	h.	po.	a.	BIR'HAM	ab.	h.	po.	a.
Urban, 2b	5	2	5	3	Usher, lf	4	2	1	0
McBryd, cf	5	3	1	0	Thaxton, cf	4	2	3	0
Dunn, 1b	5	0	8	1	Beeler, ss	4	0	0	5
Benning, ss	4	1	6	2	Aleno, rf	5	1	2	0
Finley, c	4	2	1	3	Polly, 3b	3	2	2	1
Piet, 3b	5	2	1	4	Walsh, 1b	2	1	9	0
Mathews, lf	3	2	2	0	Rawlnsn, 2b	4	1	3	1
Semink, rf	2	0	1	0	Lady, c	1	0	1	0
Roberts, rf	2	1	1	0	Smith, c	2	0	6	0
Warchol, p	3	0	1	1	Schuesslr, p	0	0	0	0
Powers, p	0	0	0	0	Murray, p	4	1	0	3
Andersn, p	0	0	0	0					
Totals	38	13	27	14	Totals	33	10	27	10

Knoxville	400	001	013—9
Birmingham	014	000	020—7

Runs, Urban, McBryde, Benning 2, Finley, Piet 2, Matthews 2, Usher, Thaxton, Beeler, Aleno, Polly 2, Walsh; errors, Matthews, Smith; runs batted in, Urban, McBryde 2, Piet, Matthews 3, Roberts 2, Polly, Walsh, Rawlinson 2, Lady, Murray; two-base hits, Piet, Roberts, Polly; home run, McBryde; stolen base, Benning; sacrifices, Warchol, Polly; double plays, Beeler to Rawlinson to Walsh; left on bases, Knoxville 9, Birmingham 8; bases on balls, off Warchol 5, Murray 4, Powers 1; struck out, by Warchol 1, Murray 5; hits, off Schuessler 5 and 4 earned runs in 2-3 inning (one on when relieved), off Warchol 8 hits, 7 earned runs in 8 innings (one on when relieved), off Murray, 8 hits 4 earned runs, off Powers, no runs in 2-3 inning, off Anderson, no hits, no runs in 1-3 inning; hit by pitcher, by Warchol (Beeler); wild pitch, Murray; winning pitcher, Warchol; losing pitcher, Murray. Umpires, Hoffman and Kober. Time of game, 2:12.

Record Postponements Hamper American Loop

Harridge View Swap in Playing Sites as Schedule Situation Becomes Acute.

CHICAGO, May 20.—(AP)—The tight-fitting American League baseball schedule virtually became a noose on four western clubs' series with eastern rivals today as the result of a record set of postponements.

President Will Harridge said conditions were so serious in at least two cases that open dates would have to be utilized or the games would have to be played off when the western clubs make their eastern trips.

Postponement of all contests on Monday, Tuesday and Wednesday constituted a record, Harridge said. Now the series matching Philadelphia at Chicago, Washington at St. Louis, New York at Detroit and Boston at Cleveland are so crowded that in one case the teams have more than twice as many games left than they have scheduled playing dates.

Four of Washington's contests at St. Louis have been postponed. The Senators play there five more days this year, but double-headers already are slated for two of those five days, leaving three dates in which to play seven contests.

That situation is nearly duplicated in the Philadelphia at Chicago series, with four postponed games piled up and only four single dates open. One more postponement of Boston at Cleveland will cause a similar jam there.

Detroit already has rescheduled postponed games with New York on open dates. But if those days weren't available the Tigers would have faced the necessity of playing double-headers with the Yankees every day they meet in Detroit the rest of the season.

Harridge said the combination of postponements, delayed opening of the seasor and scheduling of three instead of four cross-country swings had ganged up on baseball.

"That's the answer to part of our attendance problem," he declared. "People can't go to games if the games aren't played."

The National League, with 20 games postponed and one tied and five of them already played off, has no such problem as the American League. President Ford Frick was not available for comment today but his office said dates had been set for all except three of the unplayed contests—all of which will be played as part of double-headers except Pittsburgh's tie game with St. Louis.

The Boston Braves and Philadelphia Phillies have the largest number of postponements with seven and six, respectively. Each has played off two. The Phillies will take care of one of the Braves games at Shibe Park by playing morning and afternoon games, June 15. The New York Giants have had three postponed, the Pittsburgh Pirates two and one tie, and the Brooklyn Dodgers two. No games have been called off in Cincinnati, Chicago, and St. Louis.

Here are the dates announced by the National League for playing off postponed and tie games:

At Boston—Philadelphia, June 23 and September 16; St. Louis, July 11; New York, August 29. Date with Pittsburgh to be announced.

At Brooklyn—New York, June 13; Pittsburgh, August 22.

At New York—Chicago, July 10. Dates for Cincinnati game to be announced.

At Philadelphia—June 15-17 Boston; July 17, New York. Date for Cincinnati game to be set.

At Pittsburgh—St. Louis, July 17-18; tie game with St. Louis, July 19 (single game).

Standings

SOUTHERN ASSOCIATION.

CLUBS—	w.	l.	pct.	CLUBS—	w.	l.	pct.
Nashville	17	8	.680	N. Orleans	12	15	.444
B'gham	17	10	.630	ATLANTA	11	15	.423
Lit. Rock	15	10	.600	Knoxville	8	15	.348
Ch'nooga	14	10	.583	Memphis	7	18	.280

NATIONAL LEAGUE.
(Games of Thursday, May 20.)

CLUBS—	W.	L.	Pct.	CLUBS—	W.	L.	Pct.
Brooklyn	18	9	.667	Cincinnati	12	13	.480
Boston	14	8	.636	New York	11	14	.440
St. Louis	13	10	.565	Pittsburgh	9	13	.409
Pdelphia	13	11	.542	Chicago	7	19	.269

AMERICAN LEAGUE.
(Games of Thursday, May 20.)

CLUBS—	W.	L.	Pct.	CLUBS—	W.	L.	Pct.
New York	14	8	.636	Detroit	10	11	.476
Whington	14	11	.560	Pdelphia	11	14	.440
Cleveland	13	11	.542	Chicago	8	11	.421
St. Louis	9	9	.500	Boston	10	14	.417

Results

SOUTHERN ASSOCIATION.
Thursday's Results.
ATLANTA 8; Memphis 1.
Nashville 5; New Orleans 3.
Knoxville 9; Birmingham 7.
Little Rock 7; Chattanooga 6.

NATIONAL LEAGUE.
Thursday's Results.
Philadelphia 3-2; Chicago 0-0.
Brooklyn 5; St. Louis 2.
Cincinnati at New York, ppd.
Pittsburgh at Boston, ppd.

AMERICAN LEAGUE.
Thursday's Results.
Boston 2-7; Cleveland 1-4.
Philadelphia at Chicago (ppd.).
Washington at St. Louis (ppd.).
New York at Detroit (ppd.).

PIEDMONT LEAGUE.
Thursday's Results.
Richmond 0; Lynchburg 1 (10 innings).
Portsmouth 4; Roanoke 2 (called end 8th).
Durham 4; Norfolk 0.

PACIFIC COAST LEAGUE.
Thursday's Results.
Seattle 5; Portland 3.
Hollywood 4; Los Angeles 2.
Oakland 4; San Francisco 5 (18 innings).
Sacramento 5; San Diego 4.

INTERNATIONAL LEAGUE.
Thursday's Results.
Buffalo 4; Montreal 3 (10 innings).
Jersey City 2; Syracuse 3.
Baltimore 8; Newark 0.
(Only games scheduled.)

Today's Games

SOUTHERN ASSOCIATION.
Memphis at ATLANTA (night).
Knoxville at Birmingham (night).
Little Rock at Chattanooga (night).
Nashville at New Orleans (night).

Probable pitchers in the major leagues today (won-lost records in parentheses):

NATIONAL LEAGUE.
St. Louis at New York—Krist (1-0) vs. Wittig (2-2).
Cincinnati at Brooklyn—Walters (2-2) vs. Head (2-1).
Pittsburgh at Philadelphia (Night)—Klinger (2-0) vs. Podgajny (3-2).
Chicago at Boston—Derringer (1-3) vs. Barrett (2-2).

AMERICAN LEAGUE.
New York at Cleveland (Night)—Borowy (1-2) vs. Bagby (4-1).
Philadelphia at St. Louis (Night)—Christopher (2-3) vs. Niggeling (1-0).
Washington at Chicago (Night)—Leonard (3-1) vs. Humphries (2-2).
Boston at Detroit—Hughson (2-1) vs. Newhouser (0-1).

AUDITORIUM—TONITE—8:30 P. M.
BIG TIME HEAVYWEIGHT WRESTLING
Roland Kirchmeyer vs. Roy Graham; Bad Boy Brown vs. Dory Roche; Sailor Blaze vs. Ralph Garibaldi
PRICES: 55c—85c—$1.10. SERVICE MEN ½ PRICE
ADVANCE SALE—PIEDMONT HATTERS

Jack Is 1-2 Choice Over Montgomery

Georgian's Title Will Be at Stake in Fifteen-Rounder.

By SID FEDER.

NEW YORK, May 20.—(AP)—After taking on lightweight champions five times in two years, Philadelphia Bob Montgomery finally gets a shot at the championship tomorrow night in Madison Square Garden against Beau Jack, the one-time shoeshine boy from Georgia.

This 15-round fuss for the New York half of the 135-pound crown marks the return of boxing to the Garden after six weeks in which Gus Fan has been watching the elephants and the clowns from another circus do their stuff.

As a result—and picking up in this first summer "sock" show where they left off in last winter's million-dollar season—the fans are expected to chip in to a $75,000 pot. In fact, Promoter Mike Jacobs won't be at all disappointed if some 18,000 show up.

The Jumping Jacg is a little slam-bang buzzsaw kind of a clouter who skyrocketed out of Dixie's "battle royal" rings a couple of years ago. He boomed up the trail so fast from the time he decided to switch his career from blacking boots to doing the same to eyes that he not only has grabbed the lightweight crown, but also has knocked off two such ranking welterweights as Fritzie Zivic and Henry Armstrong.

Because of this, along with the fact that the Garden battle pit has been a particularly lucky business office for the Beau, the betting gentlemen have tabbed him a 1-to-2 choice in his first defense of the crown the New York State Athletic Commission handed him last December, during swarthy Sammy Angott's temporary "abdication."

However, this figures to be slightly more difficult for the ex-locker room boy at the Augusta National Golf Club before he can make Bobcat Bob holler "uncle"—if he can.

First off, Montgomery has a lot more experience. Along his route, the Quaker City slugger split two outings with Lew Jenkins and gave Angott three closer shaves than Sammy ever got from his razor. All five of these bouts, incidentally, occurred while Laughing Lew and Swarthy Sammy were head men of the lightweights. All were nontitle affairs.

What's more, the Montgomery Cheering and Chowder Society thinks the 15-round Derby route is just what the doctor would not order for the Bouncing Beau. They point out that he "ran out of gas" in the closing rounds of each of his last three brawls and barely lasted to the payoff window.

LOMBARDI'S FATHER.

NEW YORK, May 20.—(AP)—Ernie Lombardi, New York Giants' catcher, received word today that his father died last night in Oakland, Cal. Ernie left immediately by plane to attend the funeral.

Stephens Halts Jordan Batters; Smithies Win

COLUMBUS, May 20.—Southpaw Donald Stephens' brilliant four-inning relief job of hitless ball enabled the Tech High Smithies to score a 5-4 win over Jordan High here this afternoon at Golden Park in the first of a three-game series for the G. I. A. A. baseball championship.

The Smithies scored all their runs in a big fifth inning on but two hits and five Jordan errors.

King started on the mound for Tech and worked five innings during which time he was touched for eight hits and all four of the Jordan runs. Stephens took over the sixth and set the Jackets down in order in the sixth, seventh and ninth. A walk and an error put two runners on in the eighth, making a total of 18 men to face him in his four stanzas.

None of the Tech High runs were earned. Hits by King and Baker, combined with five Jordan errors, saw five runs cross the plate. Jordan scored their runs in brackets of two's in the third and fifth.

Bill Slater limited Tech High to five scattered hits but had poor fielding behind, seven of the eight Jordan errors being credited to the infield.

In the last of the third Leonard Cheek drove out a long triple to deep center for the only extra base hit of the game. Only two of the nine runs scored during the game were earned, those being Jordan's in the third.

Jackson, of Tech High, and Riddle, of Jordan, had two hits each, both singles, for hitting honors of the game.

Coach Register will throw his ace southpaw, Bert Jolley, at the Smithies tomorrow in an effort to even the series. Coach Allen Shi has not announced his starter for the second game.

Score by innings:

Tech High	000 050 000—5	5 6
Jordan High	002 020 000—4	8 8

King, Stephens (5) and Gantt; Slater and Workman.

LADIES' NIGHT CRACKERS VS. MEMPHIS TONIGHT 8:15 P.M. 8:15 P.M.

SIX O'CLOCK

A moment of rest—
An interval blessed
With calm understanding
and quiet...
Forgetting our haste—
Enjoying the taste
Of savory Seven...
Just try it!

MOST PLEASING to the palate
LEAST TAXING to the taste

Seagram's 7 Crown

Blended Whiskey. 65% grain neutral spirits. 86.8 Proof. Seagram-Distillers Corp., N.Y.

Melton Bests Cooper as Dodgers Even Series

Bosox Take Two Games From Tribe

Peacock's Single in 10th Wins First; 10 Pitchers in Second Game.

CLEVELAND, May 20.—(AP)—Boston took both ends of a double-header from the Cleveland Indians today, winning a 10-inning opener, 2 to 1, and topping it with a 7-to-4 triumph in a finale that saw 10 pitchers in action.

The Indians used six hurlers in the nightcap as the Red Sox punched out 11 hits, four of them two-baggers. Boston called on three relief pitchers after Kendall Chase faltered in the seventh.

In the opener, Catcher Johnny Peacock singled John Lazar home with the winning run in the 10th, pairing it with a first-inning tally for the victory.

RED SOX 2-7; INDIANS 1-4.

(FIRST GAME.)

BOSTON	ab.	h.	o.	a.	CLEVE.	ab.	h.	o.	a.
Culbtsn,cf	5	1	6	0	Hocket,rf	4	1	1	0
Lake,ss	3	1	2	2	B'dreau,ss	4	0	3	1
Fov,rf	4	0	3	0	Keltner,3b	4	2	1	2
Lupien,1b	4	1	6	0	Heath,lf	4	1	3	0
Doerr,2b	4	1	2	2	Culbine,1b	4	2	10	0
Lazor,lf	2	1	4	0	Edwrds,cf	4	0	2	0
Tabor,3b	3	0	2	0	Rosar,c	3	0	6	1
Peacock,c	4	1	4	0	Mack,2b	4	1	4	3
Judd,p	4	1	1	4	Salveson,p	0	0	0	1
					zDenning	1	0	0	0
					Reynolds,p	1	0	0	1
					zzPeters	1	0	0	0
Totals	33	7	30	8	Totals	34	7	30	9

zBatted for Salveson in fifth.
zzBatted for Reynolds in 10th.

Boston	100	000	000	1—2
Cleveland	000	010	000	0—1

Runs, Culbertson, Lazor, Rosar; error, Hockett; runs batted in, Lupien, Hockett, Peacock; two-base hits, Keltner 2, Hockett; sacrifices, Lake, Salveson, Tabor; double plays, Lake to Doerr to Lupien, Keltner to Mack to Culbenbine, Judd to Lake; left on bases, Boston 5, Cleveland 5; bases on balls, Judd 1, Reynolds 2; strikeouts, Judd 2, Salveson 1, Reynolds 2; hits, off Salveson 5 in 5 innings, Reynolds 2 in 5; losing pitcher, Reynolds. Umpires, Summers and Stewart. Time, 1:53. Attendance, 3,500 (estimated).

(SECOND GAME.)

BOSTON	ab.	h.	po.	a.	CLEVE.	ab.	h.	po.	a.
Culb'son,cf	4	1	3	0	Boudr'u,ss	4	2	3	2
Lake,ss	3	1	4	3	Edwards,cf	5	1	2	0
Fox,rf	4	1	0	0	Keltner,3b	3	2	2	2
Lupien,1b	5	1	5	1	Heath,lf	3	1	3	0
Doerr,2b	4	2	6	4	Cul'bine,1b	3	0	11	0
Lazor,lf	4	3	3	0	Hockett,rf	4	0	1	1
Tabor,3b	3	1	0	2	Desautels,c	1	0	1	0
Partee,c	4	0	8	0	Mack,2b	3	1	2	0
Chase,p	3	0	0	2	Peters,2b	0	0	0	1
Ryba,p	0	0	0	0	Center,p	0	0	0	1
B.Brown,p	0	0	0	0	Kennedy,p	1	0	0	1
xDee Miles	1	1	0	0	Rosar,c	2	1	2	2
Terry,p	0	0	0	0	zBagby	1	0	0	0
					Heving,p	0	0	0	1
					zzTurchin	0	0	0	0
					Poat,p	0	0	0	0
					zzzDenning	1	0	0	0
					Milnar,p	0	0	0	1
					Naymick,p	0	0	0	1
					zzzzSmith	1	0	0	0
Totals	35	11	27	12	Totals	32	8	27	13

x—Batted for Brown in eighth.
z—Batted for Kennedy in fourth.
zz—Batted for Heving in seventh.
zzz—Batted for Mack in seventh.
zzzz—Batted for Naymick in eighth.

Boston	301	000	021	—7
Cleveland	000	100	300	—4

Runs, Culberson, Lake, Fox, Lupien, Doerr 2, Tabor, Edwards, Keltner 2, Turchin; errors, Center, Doerr, Lazor; runs batted in, Fox, Lazor 3, Hockett 2, Edwards, Miles 2; two-base hits, Lazor, Culberson, Doerr, Keltner, Miles, Edwards; stolen base, Hockett; sacrifices, Lazor, Fox; double plays, Tabor to Doerr to Lupien 2, Doerr to Lake to Lupien; left on base, Boston 8, Cleveland 11; base on balls, off Chase 6, off Ryba 1, off Brown 1, off Terry 1, off Center 1, off Heving 1, off Poat 1, off Milnar 2; strikeouts, by Chase 3, by Terry 3, by Kennedy 1, by Heving 1, by Milnar 1; hits, off Chase 8 in 6 innings (none out in seventh), off Ryba 2 in 1-3 inning, off Brown none in 2-3 inning, off Terry 1 in 2 innings, off Center 2 in 2-3 inning, off Kennedy 5 in 3 1-3 innings, off Heving 2 in 3 innings, off Poat 1 in 1-3 inning, off Naymick 1 in 2-3 inning, off Milnar none in 1 inning; winning pitcher, Brown; losing pitcher, Poat; umpires, Stewart and Summers; time of game, 2:33.

Ankenman Given Dodger Release

BROOKLYN, May 20.—(AP)—The Brooklyn Dodgers announced tonight they had sold Second Baseman Alex Kampouris to the Washington Senators for an undisclosed sum of cash.

The 30-year-old Californian has been in and out of the National League since the Cincinnati Reds bought him from Sacramento of the Pacific Coast League in 1934. This year he has appeared in 19 of the Dodgers' 27 games and batted .222.

His sale, probably for the waiver price of $7,500, reduced Brooklyn's roster to 25 players. Earlier in the day President Branch Rickey optioned Shortstop Pat Ankenman to Montreal and released Catcher Ray Hayworth outright. Ankenman managed New Orleans last year.

PROUD SISTER.

CHICAGO, May 20.—(AP)—The Erlanger stable's Proud Sister, a recent arrival from California, won the Woodlawn purse at Hawthorne Wednesday. The mud-running daughter of Mio D'Arezzo whipped Chicago Dr. by half a length after a furious stretch battle. Another half length back in third was Remote Control. The Woodlawn was a six-furlong affair for better platers.

★ ★ ★ ★ ★ ★ ★ ★ ★ ★ ★ ★ ★

A UNITED AMERICA

HONORS HER MIGHTY

Merchant Marine on Saturday,

MAY 22, MARITIME DAY

★ ★ ★ ★ ★ ★ ★ ★ ★ ★

Outfitters

for MEN

at Popular Prices

★ Florsheim Shoes
★ Slack Suits
★ Hyde Park Clothes
★ Fifth Avenue Hats
★ Arrow Shirts
★ Arrow Underwear
★ Interwoven Hose
★ Hickok Belts
★ Cheney, Arrow and Wembly Ties

WALTER A. GUEST 237 MITCHELL ST., S. W.

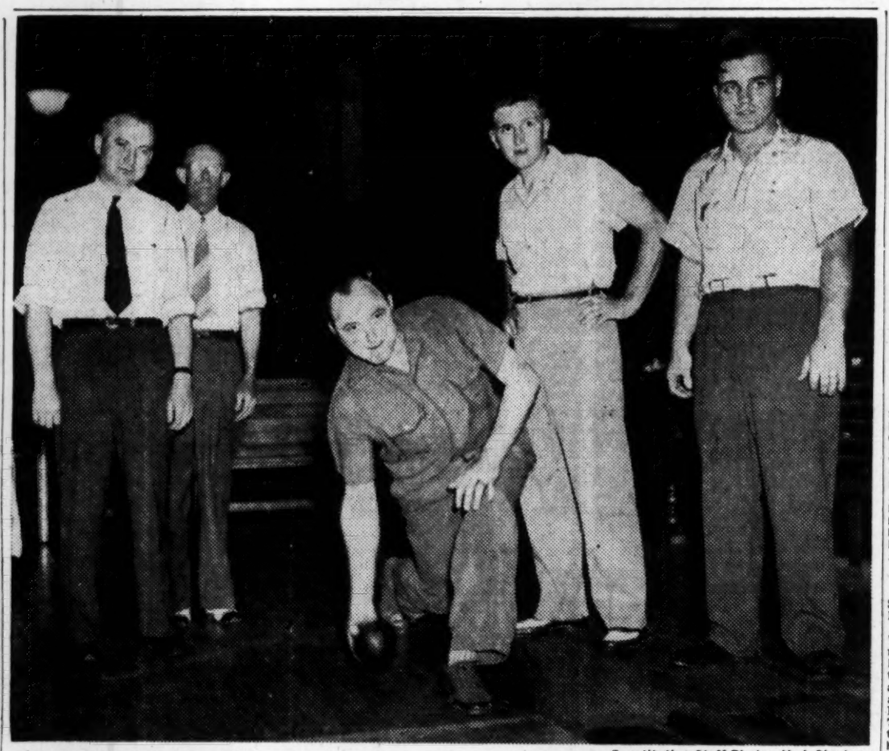

Constitution Staff Photo—H. J. Slayton.

POLICE TEAM WINS BOWLING TITLE—Members of the championship police traffic team, champions of the Gate City League are shown above at Blick's Bowling Center. From left to right are Leo Adams, H. G. Kingston, W. R. Bailey (with ball), Bill French and Bob French.

Jimmy Walker Favored For Sports Co-Ordinator

Senator Mead Most Often Mentioned Candidate, But New York Wants Jimmy.

By LAWRENCE PERRY,
Consolidated News Features.

NEW YORK, May 20.—Since the presidential appointment of a sports co-ordinator seems to be in the cards, speculation is busy with the name of the man whom the office may seek. A canvass of those interested in various sports in this city develops a rival—rivals, rather—to the one man mentioned to date, United States Senator James M. Mead, of Buffalo.

The popular choice hereabouts is Jimmy Walker, former mayor of New York city and a man whose enthusiasm for sports—it is ardent and comprehensive—would inevitably be tempered, if occasion required, by policies of various government departments affected in divers ways by sports and by national conditions related to the war effort.

Jimmy, as you know, is the father of Sunday baseball in the major leagues in this city and by virtue of the Walker boxing bill placed the sport of pugilism upon a respectable basis socially and politically and financially. An adroit politician, gifted in all the arts of approach and persuasive argument, it is held, with justice, no doubt, that neither sports nor the adequate conduct of the war in respect to civilian co-operation would suffer. Whether or not President Roosevelt would be willing to appoint him, in view of the past association of the two men, is quite a different matter. This applies, too, to another enthusiastic sports follower and rounded man of affairs, Jim Farley, whose name also is being mentioned.

THE SENATOR.

As for Senator Mead, whose name has been most frequently heard and seems to have an inside track, he is a busy statesman and not at all one who is content to sit in the senate chamber and let others propose bills or oppose them, as the case may be. His association with sports relates to the Buffalo (International League) Bisons, of which he is vice president. Two or three years ago he made a speech at the annual dinner of the New York Chapter of the Baseball Writers' Association. While it was a good speech its content was statesmanlike rather than athletic; a senatorial oration.

His proposal some months ago that the All-Star baseball game and the World Series be cancelled for the duration is regarded by sports followers as a line, and rather a disturbing one, upon his attitude towards sports.

WHY?

Advocates of sport believe that if a co-ordinator were appointed it might mean one of many things. It might mean government control of sports for the duration, if not in the post-war period. On the other hand, it might be very beneficial if the holder of the office were to construe his duty as making himself a liaison agent between sports and such government departments as the OPA, the ODT and the WMC.

In such capacity much that is now confused could be clarified. Professional and amateur sports promoters would know just where they could tread and just where they must keep off the grass. Also, as Ed Pollock, of Philadelphia points out, your tired business man golfer could, then, go to the links on a Saturday or Sunday, or both, without a guilty feeling that somehow he was not a good American.

Several New Wrestlers on Friday's Show

Here's the program for the big wrestling show tonight at the city auditorium:

Main event—Roy Graham, of St. Louis, and Roland Kirchmeyer (best two-out-of-three falls).

Semi-windup—Bad Boy Brown, of Kansas City, and Dorv Roche (best two-out-of-three falls).

Opener—Sailor Blaze and Ralph Garibaldi (30-minute time limit).

The confirmed wrestling follower agrees that this influx of new talent promises unusual mat entertainment.

And, beyond that, Promoter Sammy Friedman is presenting a new referee. One official referee—and hundreds of auxiliary referees.

Tonight's the night when the fans aid in making decisions.

When they spot a wrestler using illegal holds on an opponent, they are to point it out to the referee. The referee will warn the offender twice. Third time he'll count five and if they don't break then, he'll award the fall to the offender's opponent.

The new system is expected to click with the fans, who have objected vigorously to alleged lax officiating.

But it may not click so well with the wrestlers. The prospect of action is unlimited. Both in and out of the ring. The show begins at 8:30.

9 Tech Wrestlers Awarded Letters

Nine grapplers have been awarded letters for participation on Georgia Tech's first wrestling team, it was announced yesterday by Bob Miller, wrestling coach.

The Jacket team won two matches and lost four in its first season of competition.

Varsity letter winners included Wallace Shiver, Charles Shearer, Jack Paus, team captain; Charles Donaldson, Feaster Newton, Richard Lowery, Harry Morrow, Norris King and Jack Hicks.

Business Halts Hope and Bulla In Golf Match

By CHARLIE ROBERTS.

Bob Hope, who wise cracks for pay and plays golf for fun, and Johnny Bulla,, who vice versas, did a spot of golfing with Bobby Dodd and Morton Bright at Papa Beckett's Capital City Club Tuesday but had to take a rain check on the match after five holes when "pressing business" called Hope and Dodd away.

The movie and radio comedian left yesterday for Philadelphia, where he was to play an exhibition but he is expected back in Atlanta today or tomorrow.

Bulla, formerly one of the nation's better pro golfers and now an Eastern Air Lines pilot here, tuned up for the afternoon match with an 18-hole session at Pro Billy Wilson's Bobby Jones course in the morning and he was none too happy about the result.

Bulla went around with C. B. Walker, Charlie Ozmer and Lanky Bill Hall, pro at the Adams Park course. Johnny wouldn't say how he came out for the full 18 holes but he lost a wager to Walker on the back nine, where the former fired a two-under-par 34 to Bulla's par 36.

The Jones course, one of the finest municipal layouts in Dixie, is in excellent condition and is getting heavy play despite its relative inaccessability.

Bulla must have done better at Capital City, however, for rumor has it Bob Hope left town to hide his face in shame after seeing the brand of golf he was not able to play.

Higgins Batting Keeps Him on Job at Third

By WATSON SPOELSTRA.

DETROIT, May 20.—(AP)—As one Texan to two others, Pinky Higgins' answer, underscored with a plentitude of base hits, is definitely no to a possible shift from third base to the outfield.

Maybe it was inspired by the success of converting big Hank Greenberg into a fly chaser, but Tiger General Manager Jack Zeller, a Lone Star state neighbor of the 33-year-old Higgins, conceived the notion that Pinky's aging legs would hold up better in the outfield.

Furthermore, Detroit was bringing up from Beaumont, of the Texas League, a good third base prospect in J. P. (General) Wood, one-time Rice Institute football quarterback. And the Tigers desperately needed outfields.

But Pinky is still at third. When the outfield idea came up, Higgins replied flatly that he would like to stay at third base and in effect he issued a challenge to his fellow Texan to try to drive him off that job. From there Pinky went into a torrid batting streak that ran to 16 successive games before Early Wynn, of the Washington Senators, stopped him.

In the last American League averages Higgins ranked second to Vernon Stephens, of the St. Louis Browns.

Higgins, starting his eleventh full season in the big leagues, hasn't batted .300 in four years with Detroit, so that .360 pace seems quite stilted, but the Tigers have come to place great faith in him as a clutch hitter. He is outranked by only four players in the league's all-time r. b. i. totals.

If Pinky is supremely happy only at third base, the Tigers won't think for a moment of upsetting his batting by new defensive worries. Not the way he's hitting.

27 KNOCKOUTS.

NEW YORK, May 20.—(AP)—Beau Jack, New York's world lightweight champion, and Bob Montgomery, Philadelphia challenger, who meet Friday night in a 15-round title bout at Madison Square Garden, each have registered 27 knockouts during their fistic careers. Jack's total was compiled in 53 fights while Montgomery collected his in 59.

George McAfee Is Transferred

JACKSONVILLE, Fla., May 20. (AP)—Chief Specialist George McAfee and Vic Fusia, star performers on last season's Jacksonville Naval Air Station football squad, were transferred to other posts yesterday in connection with the Navy's V-12 college training program.

McAfee, who starred at Duke University before going with the Chicago Bears, will report to the University of Michigan at Ann Arbor. Fusia, former Manhattan College ace, goes to Cornell University.

Phillies Blank Chicubs Twice, 3-0 and 2-0

Fuchs and Gerheauser Hurl Master Ball for Hustling Harrismen.

BROOKLYN, May 20.—(AP)—Rube Melton turned in his second victory in four days over the St. Louis Cardinals today as the Brooklyn Dodgers whipped the world champions, 5 to 2, to square the series at two games each.

ST. L.	ab.	h.	o.	a.	BRKLYN.	ab.	h.	o.	a.
Klein,2b,ss	4	1	2	3	Galan,cf	4	2	3	0
Garms,rf	3	1	3	0	Vaughan,ss	3	1	3	5
Musial,lf	5	1	2	0	Walker,lf	4	1	0	0
W.Coopr,c	4	0	8	0	Camilli,1b	5	1	8	0
Sanders,1b	4	2	7	1	Waner,rf	3	0	3	0
Krwski,3b	4	2	0	1	Herman,2b	3	2	0	2
Adams,cf	2	0	2	0	Glossop,2b	4	0	3	1
Hopp,cf	1	0	0	0	Owen,c	2	0	7	0
Marion,ss	2	0	0	0	Melton,p	3	1	0	2
Brown,2b	1	0	0	1					
M.Coopr,p	2	0	0	1					
xO'Dea	1	0	0	0					
Totals	33	7	24	7	Totals	31	8	27	10

xBatted for M. Cooper in ninth.

St. Louis	000	200	000	—2
Brooklyn	300	010	10x	—5

Runs, Sanders, Kurowski, Galan, Vaughan, Walker, Camilli 2; error, Klein; runs batted in, Waner, Herman 3, Marion, Klein; two-base hits, Herman 2, Musial; three-base hit, Camilli; sacrifices, Vaughan, Melton; double play, Melton, Vaughan and Camilli; left on bases, St. Louis 10, Brooklyn 11; bases on balls, M. Cooper 7, Melton 5; strikeouts, M. Cooper 7, Melton 4; hit by pitcher, by Melton (Garms); balk, M. Cooper. Umpires, Barlick and Pinelli. Time, 2:25. Attendance, 5,582.

PHILADELPHIA, May 20.—(AP)—The Phillies swept a double-header from the Chicago Cubs today, winning the first game, 3-0, and the second, 2-0. The home club thus captured the series with four consecutive triumphs.

PHILLIES 3-2; CUBS 0-0.

(FIRST GAME)

CHICAGO	ab.	h.	po.	a.	PHILA.	ab.	h.	po.	a.
Hack,3b	4	1	0	3	Mrtaugh,2b	4	2	2	5
Lowrey,cf	4	0	3	0	Busby,rf	3	0	3	0
Stanky,2b	4	0	6	4	Litwhiler,lf	4	2	4	0
Nicholsn,rf	4	2	3	0	Wasdell,1b	4	1	10	1
Goodmn,lf	4	0	0	0	Dahlgren,ss	4	0	2	3
Cavreta,1b	4	0	7	0	Naylor,cf	2	1	2	0
Merullo,ss	2	0	3	1	May,3b	3	1	1	0
Hernandz,c	3	1	2	0	Livingstn,c	3	1	1	0
Lee,p	1	0	0	0	Fuchs,p	3	1	2	0
xMartin	1	0	0	0					
Wyse,p	0	0	0	0					
Totals	31	4	24	8	Totals	30	9	27	9

x—Batted for Lee in eighth.

Chicago	000	000	000	—0
Philadelphia	010	001	10x	—3

Runs, Litwhiler, Naylor, Fuchs; error, Merullo; runs batted in, May, Busby; two-base hits, May, Livingston, Litwhiler; stolen base, Fuchs; sacrifice, Busby; double plays, Stanky to Cavarretta (2), Stanky to Merullo to Cavarretta; left on bases, Philadelphia 6, Chicago 6; base on balls, of Lee 2, Fuchs 1; struck out, by Lee 1, Wyse 1; hits, off Lee 9 in 7 innings, off Wyse none in 1 inning; hit by pitcher, by Fuchs (Merullo); losing pitcher, Lee. Umpires, Magerkurth, Dunn and Stewart. Time of game, 1:32. Estimated attendance, 5,000.

(SECOND GAME.)

CHI'GO.	ab.	h.	po.	a.	PHILA.	ab.	h.	po.	a.
Hack,3b	4	1	1	4	Murtgh,2b	4	1	2	3
Lowrey,cf	4	2	4	0	Busby,rf	3	0	1	0
Stanky,2b	3	0	5	1	Litwhiler,lf	3	2	3	0
Nichlsn,rf	4	0	2	0	Wasdell,1b	3	0	8	1
Becker,1b	4	0	5	0	Dahlgren,ss	3	0	0	1
Platt,lf	4	0	1	0	Naylor,cf	3	0	6	0
Todd,c	3	0	5	1	May,3b	4	0	1	1
Merullo,ss	3	1	1	3	Padden,c	2	1	5	0
Barrett,p	1	0	0	0	Gerheasr,p	2	0	1	1
xMartin	1	0	0	0					
Prim,p	0	0	0	0					
Totals	31	4	24	9	Totals	27	4	27	7

xBatted for Barrett in 8th.

Chicago	000	000	000	—0
Philadelphia	002	000	00x	—2

Runs, Murtaugh, Litwhiler; errors, Merullo, Stanky, Dahlgren, Litwhiler; run batted in, Litwhiler; two-base hit, Litwhiler; sacrifices, Busby Barrett; left on bases, Philadelphia 8, Chicago 6; base on balls, off Barrett 6, Gerheauser 1; struck out, by Gerheauser 5, Barrett 3, Prim 2; hits, off Barrett 4 in 7 innings, off Prim none in 1 inning; losing pitcher, Barrett. Umpires, Dunn, Magerkurth and Stewart. Attendance 3,429 (2,402 paid). Time of game, 1:47.

Lawson, Cafe Battle for Lead In City League

Lawson General Hospital's powerful team, defending city amateur baseball champions, will face one of their sternest tests of the season at Glenn Field tomorrow when they meet Dick Dodgen's stalwart Central Cafe club. The unbeaten soldiers are only one game in front of the second place Cafe boys who will tie the former for the City League lead should they win this one.

That looms as the feature game on the six-game card scheduled tomorrow though several other tilts should prove to be rugged ones. Bill Perrin's Excel team, which last week upset Larry Miller, former Cracker pitcher, and his Naval Air Base outfit, will have its hands full at Conley against the tough Ordnance Depot outfit, and the Air Base nine will be attempting a comeback against Grady Sammon's Whittier Mills crew on the latter's diamond.

Unbeaten Fulton Bag, which has been running rough shod over all opposition in the Scott League, should not have too much trouble taking the measure of the Naval Selection Board on the Fulton Bag diamond. Manager Sargent again has a powerful nine which seems destined to win another championship.

Other Scott League tiffs pit Joe Jenkins' Georgia Power against Owen Pack's Southern Railway at Grant Park and Harvey Pepper's young East Point team against Mac Holcomb's Scottdale outfit on the latter's field. All games are slated to begin at 4:30 p. m.

Crackers Buy Pitcher Todd Off Binghampton

The "Here Comes Help" sign which came over the horizon yesterday was a cheering and welcome sight to the faltering pitching staff of the Atlanta Crackers. Stanley Todd, righthander who copped 18 while losing 12 for last-place Meridian of the Southeastern league last year, is the newcomer.

Todd, who is expected to join the Crackers here Saturday, was purchased from the Binghamton club of the Eastern league. The newly acquired flinger pitched 24 complete games last year when he had an earned run average of 3.51.

Here's New Way Of Picking Out A Track Team

COCHRAN FIELD, Ga., May 20.—(AP)—Sergeant James Spadafore marched a formation of flight students into the road shortly before breakfast. He halted the group within sight of the mess hall. The next command dismissed the men, and they dashed for breakfast.

The first eight men to reach the hall were stopped by a noncom who took their names. The eight were named members of the squadron half-mile relay team.

The sergeant says his only problem now is to make certain there is a platter of bacon and eggs at the finish line when the races are held.

Cubs Give In, Sign Novikoff After 61 Days

Reports Say Chicago Relented and Raised $6,500 Offer to Ace.

CHICAGO, May 20.—(AP)—Philip K. Wrigley, owner of the Chicago Cubs, said tonight that holdout Lou Novikoff had come to terms and was en route from his Los Angeles home to join the club after holding out for 61 days.

Wrigley said that Clarence Rowland, president of the Los Angeles baseball club, carried on the negotiations with Novikoff through instructions by the Cubs' general manager, James J. Gallagher.

Gallagher, who has been with the club during its eastern swing, was on his way to Chicago tonight presumably to confer with the "Mad Russian" tomorrow.

Wrigley was informed of Novikoff's agreement tonight by Rowland in Los Angeles and indicated he was pleased that the issue had at last been settled.

Terms which the 61-day holdout agreed upon were undisclosed. He had been asking for $10,000 on the basis of hitting .300 last year, but Gallagher had remained adamant to that demand, once declaring "we won't pay a man on what he thinks he can do, but on what he has done—and I don't think Novikoff has the makings of a major league player."

Gallagher offered the outfielder a $6,500 contract, which represented a $500 boost.

The "Mad Russian," however, scorned that salary and said he could make more on his war job. After Ford Frick, president of the National League, acted upon Gallagher's advice and placed Novikoff on baseball's ineligible list two weeks ago, the big outfielder indicated he was willing to compromise.

Novikoff was the last holdout in the major leagues this season. Termination of the deadlock came with the Cubs entrenched in the cellar of the National League and sporting a string of nine defeats in a row.

Gallagher went east with the team apparently to attempt to trade Novikoff somewhere along the line. Several clubs were interested in him but a transaction never was consummated.

Chicago Relented And Raised Ante

LOS ANGELES, May 20.—(AP)—Lou Novikoff, holdout on the last-place Chicago Cubs, today submitted to Clarence (Pants) Rowland, president of the Los Angeles baseball club, the terms under which he would sign a Chicago contract.

Roland said he was not a negotiator in a compromise arrangement between the Mad Russian outfielder and the Cubs, but reports persisted in baseball circles that the Chicago management had decided to relent on Lou's demand for more than the $6,500 he was offered.

The Los Angeles club is owned by P. K. Wrigley, owner of the Cubs.

PLAYER "FROZEN."

BOSTON, May 20.—(AP)—The Boston Braves were reduced to the 25-player limit today when Baseball Commissioner Kenesaw M. Landis ordered the "freezing" of left-handed Pitcher Lou Tost until he is inducted into the armed services at Evansville, Ind., on May 28.

FIGHT WAR-TIME WEAR With VICTORY CARE!

KOOLMOTOR OILS
TROJAN GREASES
CISCO SOLVENT

Properly Applied Prevent War-Time Wear and Helps You Get the Best Service Out of Your Car.

"for en-TIRE Satisfaction"
PHONE
3323 JAckson

Sam E. Levy
Courtland and Ellis Streets

GOOD RECAPPING

OPA Inspection Station No. 25

CROSETTI ELIGIBLE TO PLAY TODAY—Joe Gordon (left), Yankee second baseman, watches Frankie Crosetti fondle a baseball preparatory to getting in a little practice to play in his first game since the World Series last fall. The infielder is eligible for action today when the league leaders meet the Tigers in Detroit. He was suspended by Judge Landis for the first 30 days of the 1943 season as the result of an altercation in the Cardinal-Yankee series for the 1942 world title.

Major Stars in Service Pick Yanks and Dodgers

NORFOLK, Va., May 20.—(AP)—The New York Yankees and the Brooklyn Dodgers got the nod as this year's pennant winners among most of the former big leaguers now on Uncle Sam's pay roll—five of them on the Norfolk Naval Training Station nine and five on the Norfolk Naval Air Station team.

Those polled at the training station see it this way:

Ex-Yankee Shortstop Phil Rizzuto: The Yanks, because they "have the same pitching staff as last year, and pitching will decide."

Benny McCoy, formerly of the Detroit Tigers and the Philadelphia Athletics: "Yankees. They won't lose many to the draft."

Don DiMaggio, formerly of the Boston Red Sox: "The Yankees again. They're too used to winning."

Charlie Wager, former Red Sox pitcher, disagreed. It will be Cleveland or the St. Louis Browns, he says. "Every year Cleveland is picked. This looks like the one. And those Browns will get going."

Don Padgett, late of the St. Louis Cardinals and Brooklyn Dodgers. He likes the Dodgers, believes they'll retain most of their players, does not anticipate another collapse like last year's.

Over at the air station:

Crash Davis, who saw service under Connie Mack—the Washington Senators, if their pitching holds up.

Al Evans, former Senator catcher, picks the Yankees because of their pitching but adds: "Watch out for Cleveland and Washington."

So GOOD YOU'LL ALWAYS REMEMBER...

100 PROOF

KENTUCKY STRAIGHT BOURBON WHISKY

Famous

OLD FORESTER

America's Guest Whisky

BROWN-FORMAN DISTILLERY CO., INC. • AT LOUISVILLE IN KENTUCKY

Funeral Notices

RAMSEY, Mr. M. E.—The friends of Mr. and Mrs. M. E. Ramsey, Mr. M. E. Ramsey Jr., Mr. H. R. Ramsey and Mr. and Mrs. W. C. Ramsey are invited to attend the funeral of Mr. M. E. Ramsey this (Friday) morning at 11 o'clock at the chapel of A. C. Hemperley & Sons. Dr. W. A. Duncan and Rev. R. O. Weaver will officiate. Interment College Park cemetery. The following pallbearers please assemble at the chapel at 10:45: Messrs. J. F. Slover, O. L. Stamps, Harry Beasley, C. R. Catlett, W. W. Banks Sr. and W. W. Banks Jr.

LYONS, Mrs. T. E.—The friends of Mr. and Mrs. T. E. Lyons, Mr. and Mrs. W. K. Britton, Mr. and Mrs. Charles W. Britton and Mr. and Mrs. G. B. Rivers are invited to attend the funeral of Mrs. T. E. Lyon this (Friday) afternoon at 3:30 o'clock, at the Underwood Methodist church. Rev. George W. Barrett will officiate. Interment, Crest Lawn cemetery. The following pallbearers please assemble at the residence at 2:45: Messrs. P. W. Shaw, Charles Erickson, Sam Hogan, Ira York, Arthur Mable and Irby Tant. A. C. Hemperley & Sons.

McDONALD, Mrs. C. C. (Ruth)—of 2140 Cascade road, S. W., died Thursday in a local hospital. Surviving besides her husband are sons, Mr. Hugh A. McDonald, Mr. James S. McDonald, of Dallas, Texas; Mr. Frank C. McDonald, of New York city; daughter, Miss Ruth McDonald; brothers, Messrs. Frank Megee, of Newpo. : News, Va.; Will Megee, of Raymond, Ga.; R. C. Megee, Grover Megee; sisters, Mrs. Tom Bufford, of Richmond, Va.; Mrs. Bascom Cochran, of Douglasville, Ga.; five grandchildren and one great-grandchild. Funeral arrangements to be announced by Awtry & Lowndes.

WATTS, Mr. Arthur Berry—The friends and relatives of Mr. Arthur Berry Watts, Mr. and Mrs. W. M. Brown, Mr. and Mrs. R. E. Turner, Mr. and Mrs. T. H. Eubanks, Mr. and Mrs. A. M. Watts, Mr. and Mrs. J. E. Watts, Mr. and Mrs. J. B. Watts, Mrs. G. W. Blankinship, Mr. and Mrs. W. F. Watts and Mr. M. L. Watts are invited to attend the funeral of Mr. Arthur Berry Watts Saturday, 11 o'clock, from the chapel of Awtry & Lowndes. Rev. Jack Waddell officiating. The following will serve as pallbearers and assemble at the chapel: Messrs. R. E. Turner, W. M. Brown, T. H. Eubanks, Cecil McClain, Frank Blankinship and Tommie Holman. Interment, West View.

McINTYRE, Mr. B. Frank—The friends and relatives of Mr. and Mrs. B. Frank McIntyre, Mr. and Mrs. E. M. Jones, Mrs. Norman G. Meade, Mrs. Daisy Lofton, Mr. and Mrs. Robert Lofton, Mr. and Mrs. Newell Jones, Mrs. Eula Ray, Denver, Col., and Mr. and Mrs. F. E. Gruttemeyer, Blandford, Mass., are invited to attend the funeral of Mr. B. Frank McIntyre Friday, 3 o'clock, from Oakland City Baptist church, Rev. E. E. Steele officiating. The following will serve as pallbearers and assemble at the church: Messrs. George Thornton, L. F. Whaley, T. C. Mann, O. C. McCoy, Curtis Betsil, Joe Parham, J. A. Hobby and C. G. Boseman. The body will be placed in state from 2 o'clock until funeral time. Interment, West View. Awtry & Lowndes.

JOHNSTON, Mr. G. B.—Friends and relatives of Mr. and Mrs. G. B. Johnston, Miss Elizabeth Johnston, Miss Marjorie Johnston, Mr. and Mrs. J. B. Johnston, Mrs. Mary Nina Wimbish, of Canton; Mr. J. L. Johnston of Atlanta; Mr. and Mrs. Joe Johnston, Mrs. J. V. Keith, Mr. and Mrs. O. P. Galt, Miss Martha Galt, Miss Frances Galt, of Canton, are invited to attend the funeral of Mr. G. B. Johnston Friday, May 21, at 3 p. m., C. W. T., at First Baptist church in Canton. Interment, River Vie cemetery. Board of deacons of First Baptist church will serve as honorary escort and meet at the home at 2:30 p. m. Following gentlemen will serve as active pallbearers and meet at the home at 2:30 p. m.: R. B. Ketchie, Rube Perry, Paul Porter, Henry Daniel, Bud Anderson, J. A. Baskin, Johnnie Manous, Olie Marr, Dr. O. M. Seigler. Rev. F. L. Glisson and Rev. Paul Carmichael will officiate. Jones Funeral Home, Canton.

In Memoriam.

In memory of husband and father, E. L. Youngblood, who died three years ago today.

Nothing can ever take away
The love a heart holds dear.
Fond memories linger every day
Remembrance holds him near.

MRS. E. L. YOUNGBLOOD,
MRS. D. T. HUNT,
MRS. H. E. SPARKS.

Cemeteries

MAGNOLIA—WA. 0946

Monuments

DON'T let your loved one's grave go unmarked. We have them in stock. BUY at plant and save salesman's commissions. Call night or day. DE. 2321. DIXIE MARBLE & GRANITE CO. DeKalb and Mayson Aves Atlanta Ga

Funeral Notices

RICE, Mrs. A. G.—passed away at the residence, 1136 Oak street, S. W., Thursday, May 20, 1943. Funeral arrangements will be announced later. Henry M. Blanchard Funeral Home.

HUNT, Miss Minnie—The friends and relatives of Miss Minnie Hunt, Mr. and Mrs. Lonnie Hunt, of Hapeville, Ga.; Mr. and Mrs. I. N. Hunt, of Eldridge, Ala.; Mr. and Mrs. Clemont Hunt, of Florida, are invited to attend the funeral of Miss Minnie Hunt today (Friday) at 3 p. m. from New Harmony Baptist church, near Hiram, Ga. Interment in churchyard. Brandon Funeral Home, Hapeville, Ga.

BUICE, Mrs. J. W.—Funeral services for Mrs. J. W. Buice will be held Friday, May 21, 1943, at 1 o'clock at the Sharon Baptist church (near Cumming, Ga.) Rev. Felmore Samples and Rev. Dorsey Nally will officiate. Interment, churchyard. The following nephews will serve as pallbearers: Mr. Hoyt Thompson, Mr. Chester Thompson, Mr. Clarence Thompson, Mr. Everett Anglin, Mr. James Anglin, Mr. Watson Anglin. Harry G. Poole, funeral director.

NORRED, Mr. C. K.—The friends and relatives of Mr. and Mrs. C. K. Norred, Mary and Doris Norred, Thomas, Frederick and Claudus Norred, Mrs. Lonnie M. Heard, Mr. and Mrs. D. J. Norred, Mr. and Mrs. J. D. Norred are invited to attend the funeral of Mr. C. K. Norred this (Friday) afternoon at 2 o'clock from the Liveoak Gardens Baptist church. Rev. E. C. Bartlett will officiate. Interment in Roseland cemetery. Pallbearers will assemble at the residence, 532 Denton street, at 1:30 o'clock. Howard L. Carmichael.

MASON—The friends and relatives of Mr. Marvin R. Mason, Miss Helen Mason, Miss Eloise Mason, Mr. and Mrs. Ernest W. Mason, Mr. and Mrs. I. Hugh Mason, Mr. and Mrs. Sidney G. Mason, Mr. and Mrs. B. Harvey Mason, the nieces and nephews, are invited to attend the funeral of Mr. Marvin R. Mason Friday, May 21, 1943, at 11 o'clock at the Epworth Methodist church, Rev. W. G. Henry and Rev. Eugene C. Few officiating. Interment Decatur cemetery. The pallbearers will be Mr. Albert Mason, Mr. Hugh S. Miller, Mr. Buddy Mason, Mr. Newton Mason, Mr. Howard Knuever, Mr. W. C. Howard. H. M. Patterson & Son.

CLARK, Mr. James R.—Friends and relatives of Mr. J. R. Clark, Woodland, Cal.; Mr. and Mrs. T. W. Tolbert, Austell, Ga.; Mr. Lenard Clark, of Woodland, Cal.; Mr. R. O. Gurvin, Mr. Grover Jones and Mrs. C. G. Fields, all of Jacksonville, Fla.; Mr. and Mrs. E. D. Mann, Miami, Fla.; Mrs. J. T. Ingole, Chicago, Ill.; Mrs. C. F. Brock, of Atlanta, Ga., and nieces and nephews are invited to attend the funeral of Mr. James R. Clark this (Friday), May 21, 1943, at the Austell Presbyterian church. Services to be held at 11 o'clock, Rev. Fritzrouschenburg officiating. Interment, Villa Rica cemetery. Lindley Funeral Home, Powder Springs, Ga.

ANTHONY—The friends and relatives of Mrs. J. F. Anthony, Atlanta; Rev. Bascom Anthony, Macon, Ga.; Mr. Marvin Anthony, Colbran, Ala.; Mrs. Mamie Anthony Johnson, Hazelhurst, Ga.; Rev. and Mrs. Mack Anthony, Americus, Ga.; Mr. and Mrs. Jim Anthony, New York, and the other nieces and nephews are invited to attend the funeral of Mrs. J. F. Anthony Friday, May 21, 1943, at 10 o'clock at Spring Hill. Dr. C. R. Stauffer officiating. Interment West View. The pallbearers will be Dr. M. P. Pentecost, Dr. C. M. Warnock, Mr. M. D. Seaburn, Mr. George W. Crawford, Mr. Paul Blair, Mr. Oswell Simmons, Mr. Harry S. Jordan. H. M. Patterson & Son.

SANDERS, Mr. Willie Cleveland—The friends of Mr. and Mrs. Willie Cleveland Sanders, Mr. and Mrs. T. N. Floyd, Mr. and Mrs. V. M. Price, Mr. and Mrs. W. C. Sanders, Mr. J. T. Sanders, Mr. and Mrs. Ernest Sanders, Mr. and Mrs. Roy Sanders, Mr. and Mrs. W. C. Black, Mr. and Mrs. J. W. C. Hale, of Miami, Fla.; Mrs. Irene Smith, Mr. and Mrs. H. S. Hutcherson, six grandchildren are invited to attend the funeral of Mr. Willie Cleveland Sanders this (Friday) afternoon at 3 o'clock from Moreland Avenue Church of Christ. Rev. W. D. McPherson will officiate. Interment, The Rock Baptist churchyard, near Rex, Ga. The following gentlemen will act as pallbearers and meet at residence, 180 Clair drive, at 2:15 o'clock: Messrs. Claude B. Allen, Andrew McLendon, Paul Sanders, Burel Coggins, Russell Coggins and Bill Carter. J. Austin Dillon Co.

In Memoriam.

In memory of our beloved mother, Mrs. Hettie Hawes Parker, of Norcross, Ga., who passed away one year ago today. Our hearts are broken, Mamma, we miss you so much.

Your Devoted Daughters,
IRENE, LILLIAN AND LOLA.
Mrs. Sam (Irene) Beaty, Mrs. J. O. (Lillian) Ewing Miss Lola K. Hawes.

MRS. RANDLE GUILTY.

ANNAPOLIS, Md., May 20.—(AP)—A jury of 12 men tonight found Mrs. Helen Aileen Randle guilty of manslaughter in the death of Allen Willey, a 17-year-old high school boy.

Funeral Notices

BERNATH, Mr. Bert—1806 Lakewood terrace, S. E., died May 20, 1943. Surviving are his wife; daughters, Mrs. Alfred Kohn, Cedarhurst, N. Y.; Miss Beatrice Bernath, Atlanta; and a brother, Mr. Adolph Bernath, Atlanta. Funeral arrangements will be announced by Sam R. Greenberg & Co.

GREER, Mrs. Ina—age 77, of Monticello, Ga., died May 20, at the home of her son, Frobel Greer. Survivors, in addition to her son, include one sister, Mrs. M. W. McElhaney, Eatonton, Ga.; 11 grandchildren, 8 great grandchildren. Funeral services will be held at 3 p. m. Friday, May 21, at Monticello, Ga.

ROE, Mr. Zell Gibson—of Washington, D. C., died May 18, 1943. Surviving are his wife, sisters, Miss Elizabeth Roe, Los Angeles, Cal.; Mrs. Robert Neilson, Washington; Miss Anne Roe, Los Angeles; brother, Mr. Edwin Roe, Los Angeles. Private funeral services will be held Friday, May 21, at the interment in West View. Mr. H. Olen Hitchcock officiating. Please omit flowers. H. M. Patterson & Son.

WRIGHT, Mr. R. A.—The friends and relatives of Mr. and Mrs. R. A. Wright, Mr. and Mrs. Frank Wright, Mr. J. R. Wright, Mr. and Mrs. E. L. Wright, Mrs. Joseph Wright, Mrs. J. F. Wright, all of Jonesboro, Ga.; Mr. J. T. Wright, of Atlanta, Ga., are invited to attend the funeral of Mr. R. A. Wright this (Friday) afternoon at 4 o'clock from the graveside in Mt. Zion cemetery. Rev. Tom Gilstrap will officiate. G. P. McMullen in charge.

WATSON, Mr. John Adams—The friends and relatives, Mr. and Mrs. Quincy Watson, Mr. and Mrs. A. B. Watson, Mr. and Mrs. J. R. Watson, Mr. and Mrs. L. A. Watson, Mr. and Mrs. J. B. Crowe and Mr. and Mrs. W. D. Dempsey are invited to attend the funeral of Mr. John Adams Watson Friday, May 21, at 2 p. m., Atlanta time, from Baycreek Baptist church. Rev. C. C. Buckalew and Rev. J. W. Fields will officiate. Interment, churchyard. Gentlemen selected to serve as pallbearers please meet at the residence, 420 Fourth street, at 12 noon. Pruitt-Yarn Funeral Home, 978 Bankhead avenue, N. W.

TUCK, Mr. Will T.—age 61, died at his home in Loganville, Ga., Wednesday, May 19, 1943. He is survived by his wife, two sons, Mr. W. S. Tuck, of Loganville, Ga., and Coxswain Earnest E. Tuck, of the Coast Guard, Huntington West Va.; one brother, Mr. J. R. Tuck, Loganville, Ga.; four sisters, Mrs. J. H. Brooks, of Decatur, Ga.; Miss Minnie, Miss Fannie and Miss Lelia Tuck, all of Loganville, Ga. Funeral services will be conducted from Loganville Baptist church this (Friday) afternoon, May 21, 1943, at 3 o'clock (C. W. T.), Rev. Cary C. Wood will officiate. F. Q. Sammon Funeral Home, Lawrenceville, Ga.

CLARK, Mr. William A.—The friends of Mr. William A. Clark, Mr. and Mrs. S. E. Clark, Mr. and Mrs. Clyde Tedder, Mr. and Mrs. C. H. Jenkins, of Augusta, Ga., and five great-grandchildren are invited to attend the funeral of Mr. William A. Clark this (Friday) afternoon at 1 o'clock from the chapel of J. Austin Dillon Co. The following gentlemen will please act as pallbearers and meet at the chapel at 12:45: Messrs. Roy L. Barber, J. T. Barber, R. H. Norton, J. F. Barber, J. W. Tedder and O. M. Sills. Rev. D. M. White will officiate. Interment in Williamson Baptist churchyard, Williamson, Georgia.

BROWN, Mrs. Etta (Mrs. John H. Brown)—The friends and relatives of Mrs. Etta Brown (Mrs. John H. Brown), of Kennesaw, Ga.; Mr. and Mrs. A. L. James and family, of Kennesaw, Ga.; Mr. and Mrs. E. R. Hyden, of Atlanta, Ga.; Mr. and Mrs. W. G. Boring, of Kennesaw, Ga.; Mr. and Mrs. G. S. McAfee and family, of Atlanta, Ga.; Mr. and Mrs. L. R. Brown, of Cartersville, Ga.; Mr. and Mrs. A. J. Brown and family, of Philadelphia, Pa.; Mr. and Mrs. Frank Brown, of Rome, Ga., are invited to attend the funeral of Mrs. Etta Brown, Saturday, May 22, 1943, at 11 o'clock, at Kennesaw Baptist church. Rev. Guy Atkins, Rev. Gus Bond and Rev. J. E. Wix officiating. The nephews will act as pallbearers. Interment Kennesaw cemetery. J. F. Collins' Son, in charge, Acworth, Ga.

In Memoriam.

In memory of our beloved son, John Douglas Finn, who passed away one year ago today, May 21, 1942. Sleep on, take your rest. We loved you, but God loved you best.

MR. AND MRS. JOHN FINN,
MR. AND MRS. A. P. PAUL,
MR. AND MRS. L. B. ELEWOOD.

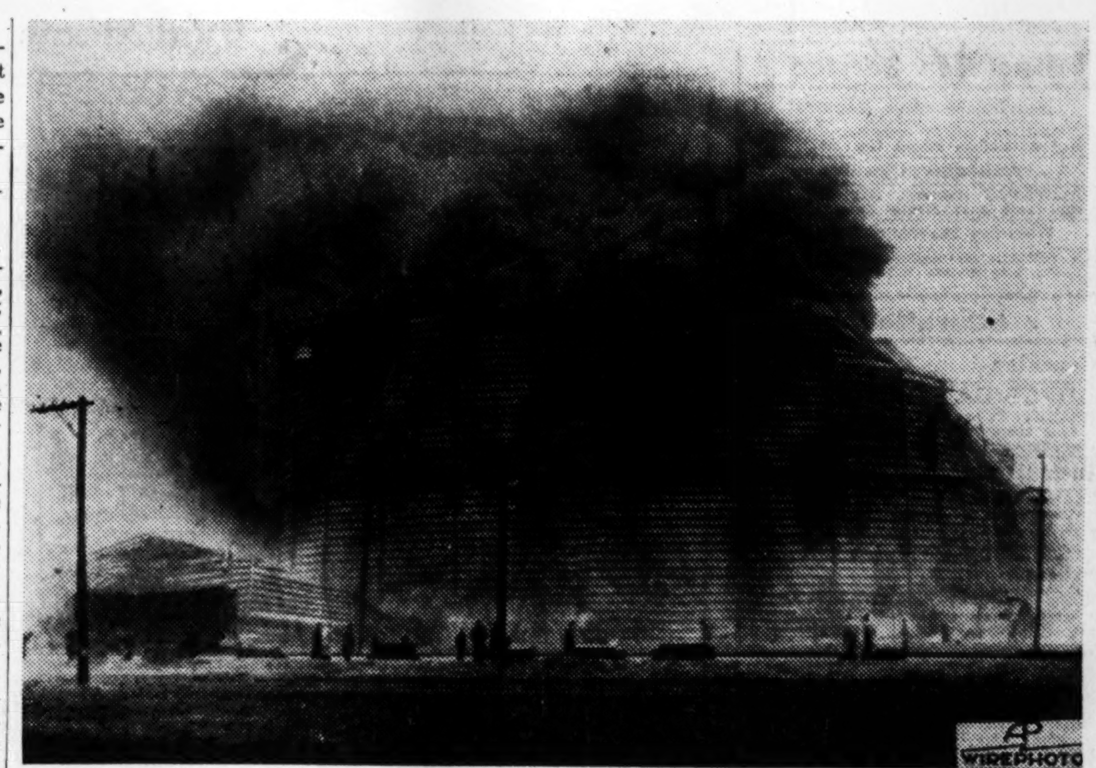

GAS TANK AFIRE—One of Chicago's most spectacular blazes yesterday was the result of an airplane crash that cost 12 lives. A huge Army bomber flew into the illuminating gas storage tank on the southwest side, knocked a great hole in the tank and left the gas ablaze. So terrific was the impact that fragments of plane and tank were scattered over the surrounding prairie. Here the tank's exterior frame is crumbling.

B. F. McIntyre Is Dead at 62; Funeral Today

B. Frank McIntyre, 62, of 1165 Princess avenue, S. W., grocer, died yesterday morning at the residence after suffering a heart attack.

A native of Wilmington, N. C., McIntyre had been a resident of Atlanta for more than 40 years. He was a proprietor of McIntyre & Thornton Grocery store at 1171 Lee street, S. W. He was an active member of Oakland City Baptist church, Oakland City Baptist choir and a Mason.

Survivors include his wife, Mrs. Ferdinand McIntyre; three sisters, Mrs. E. M. Jones, Mrs. Norman G. Meade and Mrs. Daisy Lofton; two nephews, Robert Lofton and Newell Jones, all of Atlanta, and two nieces, Mrs. Eula Ray, of Denver, Col., and Mrs. F. E. Gruthemeyer, of Blanford, Mass.

Funeral services will be held at 3 p. m. today at Oakland City Baptist church, with Dr. E. E. Steele officiating. Burial will be in West View cemetery, with Awtry & Lowndes in charge.

12 Fliers Cremated When Army Bomber Crashes Into Gas Tank

CHICAGO, May 20.—(AP)—A B24 Army bomber rammed into the world's largest illuminating gas storage tank today with a burst of flame that transformed the gigantic structure into a roaring funeral pyre for the 12 fliers aboard.

The 500-foot tank surmounted by a 50-foot air beacon was destroyed in an inferno so intense that authorities feared the bodies in the wreckage never would be recovered.

The four-engined Liberator bomber left the Forth Worth, Texas, Army airfield this morning on a routine flight. Witnesses saw it flying low from the northwest, skimming over the office building of the Peoples Gas Light & Coke Company at 3625 West 73d street, on the southwest side. It rose slightly, then crashed into the side of the 20,000,000 cubic foot tank.

Shortly after the crash the flames had burned the tank down so low that the hole in its side could not be seen. The front section of the bomber pierced the steel side of the tank and sections of the wings and tail were scattered throughout the enclosure around it.

One body, strapped into a parachute, was thrown free as the plane struck. It was found, burned to a crisp, just outside the tank.

The tank, which cost $2,000,000 when it was built in 1928, is situated in a sparsely settled area. Nearest homes are a quarter mile away, yet in one the heat of the fire became so unbearable the children were moved to other quarters.

George A. Ranney, gas company chairman, said the accident did not damage the company's pumping station or main supply line seriously and should not interfere with the company's ability to supply gas.

Officials at the Fort Worth field said the names of the victims would be announced after their survivors had been notified.

M. E. Ramsey, 38, Dies at His Work

M. E. Ramsey, 38, of 403 Semmes street, East Point, fell dead early yesterday morning while at work at the Central of Georgia railway roundhouse. A physician said death resulted from a cerebral hemorrhage.

A native of Macon, Ramsey had been a resident of Atlanta five years. He had been employed as a machinist for the Central of Georgia railway during the past 20 years.

Survivors include his wife, Mrs. Virginia R. Ramsey; a son, M. E. Ramsey Jr., of Atlanta, and two brothers, W. C. and H. R. Ramsey, both of Macon.

Funeral services will be held at 11 a. m. today at the chapel of A. C. Hamperley & Sons, with the Rev. R. O. Weaver and Dr. W. A. Duncan officiating. Burial will be in College Park cemetery.

John A. Watson, 31, Dies at His Home

John Adams Watson, 31, of 420 Fourth street, N. W., died late Wednesday at the residence.

Survivors include his parents, Mr. and Mrs. Quince Watson; two brothers, A. B. and J. R. Watson, and three sisters, Mrs. L. A. Willbanks, Mrs. J. B. Crowe, and Mrs. W. D. Dempsey, all of Atlanta.

Funeral services will be held at 2 p. m. today at Bay Creek Baptist church near Loganville, with the Rev. C. C. Buckalew and the Rev. I. W. Fields officiating. Burial will be in the churchyard, with Pruitt-Yarn funeral home in charge.

Mortuary

MARVIN R. MASON.

Funeral services for Marvin R. Mason, 62, of 314 Elmira place, N. E., who died Wednesday, will be held at 11 a. m. today at Epworth Methodist church, with the Rev. W. G. Henry and the Rev. Eugene C. Few officiating. Burial will be in Decatur cemetery, with H. M. Patterson & Son in charge.

ARTHUR BERRY WATTS.

Last rites for Arthur Berry Watts, 61, of 209 Poplar circle, N. E., who dropped dead Wednesday on the sidewalk in front of 526 Washington street, S. W., will be held at 11 a. m. tomorrow at the chapel of Awtry & Lowndes, with the Rev. Jack Waddell officiating. Burial will be in West View cemetery.

WILLIE CLEVELAND SANDERS.

Final rites for Willie Cleveland Sanders, 57, of 180 Claire drive, S. E., who died Tuesday, will be held at 3 p. m. today at Moreland Avenue Church of Christ, with the Rev. W. D. McPherson officiating. Burial will be in the Rock Springs Baptist church, with J. Austin Dillon Company in charge.

MRS. FRANK A. SMYLY.

Last rites for Mrs. Frank A. Smyly, 73, of 759 Delmar avenue, S. E., who died Wednesday at the home of her son, J. T. Smyly, of LaGrange, were held at 2 p. m. yesterday at Spring Hill, with the Rev. L. B. Jones officiating.

MRS. ALICE LUCILE CODY.

Funeral services for Mrs. Alice Lucile Cody, 31, of 485 Cherokee avenue, S. E., who died Wednesday, were held at 3 p. m. yesterday at the chapel of J. Austin Dillon Company, with the Rev. Willie M. Jones officiating.

HOMER SIMS.

Final rites for Homer Sims, 61, of 3288 Myrtle street, Hapeville, who died Sunday, were held at 11 a. m. yesterday at Mount Zion Methodist church, with the Rev. Z. E. Barron, the Rev. George King, the Rev. W. J. Hazelwood, and the Rev. L. B. Jones officiating. Burial was in the churchyard, with Paul T. Donehoo Funeral Home in charge.

MRS. J. W. BUICE.

Funeral services for Mrs. J. W. Buice, 72, of 623 Capitol avenue, S. E., who died Wednesday, will be held at 1 p. m. today at Sharon Baptist church, Cumming, with the Rev. Felmore Samples officiating. Burial will be in the churchyard, with Harry G. Poole in charge.

HOWARD LAMAR MULLINAX.

Howard Lamar Mullinax, infant son of Mr. and Mrs. B. M. Mullinax, of 793 Lake avenue, N. E., died yesterday afternoon at a private hospital. In addition to his parents, he is survived by three brothers, Private H. B. Mullinax, and Fred and Johnnie Mullinax, both of Atlanta; three sisters, Misses Marjorie June, Joe Ann and Jeannette Mullinax, all of Atlanta, and his grandparents, Mrs. Savannah Mullinax and Thomas Ivey, both of Jacksonville, Fla. Funeral plans will be announced by J. Austin Dillon Company.

Underwriters Of State Headed By Fambrough

W. M. Fambrough, of Columbus, was elected president of the Georgia Association of Insurance Agents, succeeding Rutherford L. Ellis, of Atlanta, at the organization's business conference yesterday at the Biltmore hotel.

Joe Barrett, of Dalton, and James Berry, Augusta, were chosen vice presidents, and James C. Dunlap, of Atlanta, treasurer. Lon Sullivan is secretary-manager, of the association. Hamilton Arnall, of Newnan, was named representative for Georgia on the national board of directors.

Speakers at the one-day meeting, which was devoted to war and postwar problems, included Dr. R. C. S. Young, assistant director of the State Welfare Department; Hunter Brown, of Pensacola, Fla., member of the executive committee of the National Association of Insurance Agents, and Mrs. Ed Van Winkle, who explained the Blood Donor service of the Red Cross.

Dr. Young, speaking on "Americanism," described his experience as an immigrant 20 years ago and paid tribute to the United States.

Lodge Notices

Sixty-second semi-annual general convocation of the coordinate bodies of the Ancient and Accepted Scottish Rite of Free Masonry. Called meeting Atlanta Consistory will be held this (Friday), May 21, 1943, for the purpose of conferring the Thirty-first and Thirty-second degrees. The class will report promptly at 1:30 o'clock. All qualified brethren are urged to attend. Visiting brethren cordially invited.
JOHN L. WESTMORELAND, Commander-in-Chief.
E. W. BROWN, Gen. Sec.

The regular communication of Lakewood Lodge No. 443, F. & A. M., will be held in the hall, 1642½ Jonesboro road, this (Friday) night, May 21, beginning promptly at 8 o'clock. Speaker for the evening will be Worshipful Brother Weyman Hopkins, Past Master of W. D. Luckie lodge. Members of Lakewood lodge are urged to be present. Visiting brethren are cordially and fraternally invited to meet with us. By order of
W. L. WILKINSON, W. M.
THOS. E. COMPTON, Sec.

The regular communication of Palestine Lodge No. 486, F. & A. M., will be held in the Masonic temple, corner Peachtree and Cain streets, this (Friday) evening, beginning at 7:30 o'clock. Business and social meeting. Visiting brethren are cordially invited to meet with us. By order of
W. C. LOEHR, W. M.
A. I. ARMSTRONG, Sec.

The regular communication of Center Hill Lodge No. 686, F. & A. M., will be held this (Friday) evening, May 21, beginning at 8 o'clock. Business meeting only. All members are urged to be present. Visiting brethren are cordially and fraternally invited to meet with us. By order of
JASON L. SEALY, W. M.
JULIUS W. SMITH, Sec.

The regular communication of W. D. Luckie Lodge No. 89, F. & A. M., will be held in its temple at West End this (Friday) evening at 7:30 o'clock. The Entered Apprentice degree will be conferred by our Junior Warden, Bro. Edgar W. Wilson. All duly qualified brethren are cordially invited to meet with us. By order of
MILTON G. FARRIS, W. M.
M. A. CASON, Sec.

A regular communication of E. A. Minor Lodge No. 603, F. & A. M., will be held in the lodge hall, corner Flat Shoals and Glenwood avenues, this (Friday) evening, May 21, commencing promptly at 8 o'clock. The Entered Apprentice degree will be conferred. Visiting brethren cordially invited to meet with us. By order of
P. M. McCULLERS JR., W. M.
E. J. STRIPLIN, Sec.

Japanese Raid 5 More Points In New Guinea

ALLIED HEADQUARTERS IN AUSTRALIA, Friday, May 21.—(AP)—The Japanese, continuing to push the air offensive they started last Friday in the southwest Pacific, have raided Milne Bay, Port Moresby, Dobodura and Cape Ward Hunt, New Guinea, the high command announced today.

Twelve enemy planes strafed the Douglas Harbor area to the northwest of Buna and sank a small Allied lugger.

On the Allied offensive side, 18 tons of bombs were dropped and many fires started on an airdrome at Rabaul, New Britain.

Today's noon communique reported the most widespread activity of the Japanese air force since it opened a series of stabs last Friday by sending 45 planes against Oro Bay, New Guinea, losing 22.

Bert Bernath Succumbs on 77th Birthday

Bert Bernath, of 1806 Lakewood terrace, S. E., proprietor of the Lakewood Mercantile Company and a native of Hungary, died yesterday afternoon at the residence on his 77th birthday.

Bernath came to New York city at the age of 20. He resided in Brooklyn several years, moving to Atlanta 23 years ago.

He was an active member of the Temple, United Benevolent Society, and the Mutual Benevolent Society of 1865, well-known New York organization. He also was a member of the Lakewood lodge of Masons.

Survivors include his wife, Mrs. Mina Bernath; two daughters, Mrs. Alfred Kohn, of Cedarhurst, N. Y., and Miss Beatrice Bernath, of Atlanta, and a brother, Adolph Bernath, of Atlanta.

Funeral plans will be announced by Sam R. Greenberg & Company.

Weather

ATLANTA—One year ago today (Friday, May 23, 1942): High, 73; low, 59.

SUN AND MOON FOR TODAY.
Sun rises, 5:32 a. m.; sets, 7:37 p. m.
Moon rises, 10:36 p. m.; sets, 8:18 a. m.

GEORGIA—Continued warm, scattered showers and thunderstorms.

LOCAL WEATHER REPORT.

Highest temperature	88
Lowest temperature	68
Mean temperature	78
Rainfall in past 24 hours	.00
Rainfall since first of month	1.81
Deficiency since first of month	.17
Rainfall since January 1	22.48
Excess since January 1	1.29

WASHINGTON, May 20.—(AP)—The Weather Bureau report of temperature for the 24 hours ending 8 p. m. in the principal cotton-growing areas and elsewhere:

Station—	High	Low
Asheville	87	60
Atlantic City	77	57
Birmingham	91	66
Boston	60	52
Chicago	49	46
Cleveland	66	50
Denver	68	37
Detroit	61	49
Duluth	79	46
Fort Worth	69	62
Kansas City	—	53
Louisville	80	62
Memphis	83	70
Meridian	96	63
Miami	87	73
Mobile	87	75
New Orleans	89	85
New York	65	56
Savannah	85	74
Washington	84	66

Goering's Pilots Ailing--Got Touch Of 'Mosquito Fever'

By EDWARD D. BALL.

A MOSQUITO INTRUDER BASE IN BRITAIN, Friday, May 21.—(AP)—Reichsmarshal Goering is keeping his bombers at home partly because of the morale-shaking ague diagnosed at this station as "mosquito fever."

RAF Mosquito pilots who lurk over the continent night after night to ambush Nazi raiders returning home say there are multiple signs that this nervous strain is spreading throughout the German air force.

"The work of our intruders on enemy morale is unmistakable," said Wing Commander Charles Douglas Tomalin, veteran Mosquito nightrider who was an Olympic high-diving competitor in 1936.

Huns Have Jitters.

"You'd get the jitters, too," he added, "if you saw your own planes coming down in flames over your own airdrome. The Hun simply won't take his bombers out when he knows we're around."

Since the RAF went into action with the Mosquito intruders, its newest and most sensational weapon, the Nazis now send over Britain small bomb-lugging Focke-Wulfs instead of bombers—usually by ones and twos—because they can outrun the Mosquitos. The damage they do is trivial in comparison with what Germany is taking, but they make headlines in Berlin.

"Even if we fail to get a Hun every night out we are making them keep their bombers at home," Tomalin said. "Another thing we've accomplished—the enemy is moving some of his fields back in an effort to get out of our reach.

"There are a lot of other Mosquito bases just like this one scattered around the country, and we've got plenty of planes to take care of the Germans if they want to start mass bomber raids again. We'd like something to do because things are rather quiet right now."

Train-Busting.

The intruders have paid still another big and unexpected dividend through their train-busting, which is strictly a sideline.

Stalling enemy trains started out as something of a diversion. The boys found it monotonous hovering over German airfields—often finding nothing to do—so they now are permitted to take a look around for transportation targets, but only after they have completed their bomber-bagging missions.

This free hunting has played such havoc with rail transportation that in a wide sweep over France the other night intruders from this station found only one train. It was given the usual going-over.

The reigning ace here is American-trained Flight Lieutenant Rae Smart, 28-year-old Briton who learned his flying at Gunter Field, Montgomery, Ala., and Craig Field, Selma, Ala.

On a recent night he shot down two Junkers 87s within ten minutes and then went on to shoot up three trains. His observer on this foray was Lieutenant Peter Wood, who got his wings in the RAF after training at Albany, Ga., and Arcadia, Fla.

Navy Heroes' Kin To Take ROTC Salute

Parents of former members of the Georgia Tech Naval ROTC who have been decorated by the Navy Department for gallantry in action will receive the salute of the entire Georgia Tech Naval ROTC Battalion at a formal review to be held at Grant Field tomorrow.

Captain J. V. Babcock, USN, professor of naval science and tactics in command of the Georgia Tech Naval ROTC unit, said yesterday that the parents of the men who have received the Navy's decorations for valor will stand with the commanding officer and staff to review the battalion. Parents of other members of the unit here have also been invited to attend the review, which will be open to the public.

The formal review will take place at 2 p. m. and Commander George Griffin, USNR, of the Naval ROTC faculty, has announced that spectators should enter Grant Field at the west gate and take seats in the west stands to obtain the best possible view of the ceremonies.

Awarding of Honors.

The battalion will present an impressive military spectacle and ceremonies of the day will include awarding of honors to various units of the battalion.

Appropriate orders will be read citing the men who have been decorated for gallantry and the battalion will pass in review.

Men who will be cited in the orders of the day include:

Two who have won the Navy Cross, Charles F. Wycoff, son of H. S. Wycoff, 3201 W. Shadowlawn avenue, and Edward C. Parks Jr., son of E. S. Parks, 833 East Boulevard, Charlotte, N. C.

Four who have won the Silver Star, Lieutenant Commander W. C. Newell, USN, 862 Vedado way, N. E., Atlanta; F. W. Allcorn III, son of F. W. Allcorn Jr., 126 Prado, Atlanta; George B. Eager, son of W. G. Eager, Valdosta, and George H. Schottler, son of F. F. Schottler, 4001 West Stratmore avenue, Baltimore, Md.

For the Distinguished Flying Cross, Robert A. Clinkscales, son of W. T. Clinkscales, 2181 East Lake road.

Dead or Missing.

The five dead or missing men are Shelton B. Sutton, son of S. B. Sutton, 606 Church street, Vidalia; Richard Bull, son of Harcourt Bull, Atlantic Beach, Fla.; Joseph B. Stubbins, son of Hugh A. Stubbins, 1134 Glenview road, Birmingham, Ala.; Edward S. Parks, son of E. S. Parks, 833 East Boulevard, Charlotte, N. C., and John D. Finn, son of John Finn, 8 Sterling street, S. E., Atlanta.

Competitive drills will be on the program and the ceremonial awarding of the colors to the winning units will be reminiscent of "June Week" at the Naval Academy.

CAPTURES COUSIN!

SCRANTON, Pa., May 20.—(AP) Private John Pehanick, of near-by Taylor, wrote his mother that a German prisoner he captured in North Africa turned out to be a cousin, Andrew Petach. Hot on the heels of that letter came another, saying: "Send me a list of all my cousins still on the other side. I want to catch them all."

EX-CONSUL GENERAL DIES.

NEW ORLEANS, May 20.—(AP) Jose Ramon Cabrera, former consul general of Cuba in this city, died at his home here today. Eighty-two years old, he had been ill for several months.

TODAY'S CROSSWORD PUZZLE

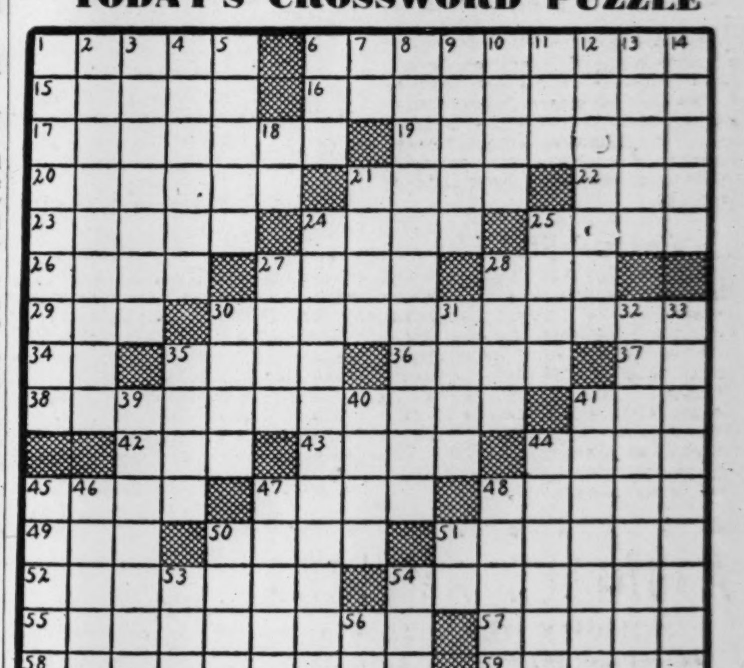

ACROSS.
1 Recreation.
6 Purifier.
15 Horse.
16 Starter.
17 Annually periodic.
19 Manioc.
20 Hampers.
21 Bishop.
22 Bedeck.
23 Spikes.
24 A down.
25 Co-operate.
26 Bitter.
27 Achievement.
28 Weight of India.
29 A twitching.
30 Reinvigoration.
34 Arsenate of copper.
55 Appeasers.
57 Demolishes.
58 Construction.
59 Prunes: Scot.
34 Hypothetical force.
35 Earthly deposit.
36 Crop.
37 Home of Abraham.
38 Institution.
41 Friend: Fr.
42 Poem.
43 Estimate.
44 Let stand.
45 Coins of 46 down.
47 Scope.
48 Coast.
49 Goddess of mischief.
50 Spoken.
51 Hetman.
52 Barrier.

DOWN.
1 Eyewitness.
2 The killing of a father.
3 Pelagic.
4 Halted.
5 Examines.
6 Clamor.
7 Printer's measure.
8 Fort in New York.
9 Public storehouse.
10 Prosper.
11 Fuel.
12 A what-not.
13 Unique.
14 Vagabond.
18 Similar.
21 Boy: Lat.
24 Burns suddenly.
25 Rope.
27 True skin.
28 A chaise.
30 Unique.
31 Withered.
32 Counted.
33 Staleness.
35 Method.
39 Preceded.
40 Chinese dollar.
41 Spray.
44 A Burmese.
45 Europeans.
46 A bombing target.
47 Mountain crest.
48 Agitates.
50 Fish.
51 Land measure.
53 Deed.
54 Worm.
56 Oriental measure.

Solution to Yesterday's Puzzle.

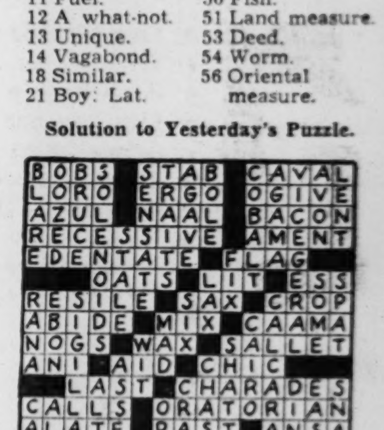

(COLORED.)

ROSE, Little Eugene—passed away suddenly May 20. Funeral announced later. Pollard.

KELLY, Mr. Frank—of 1011 Camilla street, S. W., died May 19. His funeral will be announced by Ivey Bros., morticians.

ROBERTS, Mrs. Annie Mae—of 720 Smith street, S. W., passed at the residence. Funeral announcement later. Hanley's Ashby Street Funeral Home.

BALDWIN, Mrs. Annie—of 1890 Simpson road, passed away at the residence of her niece, Miss Carrie Baldwin, 21 Plant street, May 20. Funeral announced later. Pollard.

HARRIS, Mr. Henry—the husband of Mrs. Laura Harris, of 104 Taliaferro street, N. W., apartment 364, died at the residence May 20. Funeral announced later. Sellers Bros.

(COLORED)

GLOVER, Mrs. Clifford—of 961 Groves street, N. W. The remains will be taken tomorrow (Saturday) to Millen, Ga., for funeral and interment. Hanley's Ashby Street Funeral Home.

McCOY, Mr. Fletcher—passed away at Strickland Memorial hospital Tuesday, May 18, 1943. Funeral will be held at Hartford Methodist church Sunday, May 23, at 2 p. m. o'clock, C. W. T., Rev. Bridges, Rev. A. R. Wyitt, Rev. J. W. Swain officiating. Interment in Robinson cemetery. Crockett Funeral in charge of arrangements.

GASTON, Mrs. Dora Lee—The funeral will be today (Friday) at 2:30 o'clock at Pinetucky Baptist church, near Carrollton, Ga., Rev. Martin Chivers officiating. Interment, churchyard. Sellers Bros. of Carrollton, Crogman Mullins in charge.

(COLORED)

RADFORD, Mr. Edmond (Smokey)—of 85 Sunnyside, Johnsontown, passed May 20. Funeral announced later. Dunn & Hines.

PRICE, Mr. Willie—The funeral services of Mr. Willie Price will be held Sunday at Livingston Chapel at 2 o'clock. Rev. John Cruchifield will officiate. Ike Lackey & Son in charge.

CALHOUN, Mrs. Irene—of 103 Bell street, S. E., apartment 85. The friends and relatives of Mrs. Annie Peterson, Mr. and Mrs. Thomas Atkinson and Mr. Willis Calhoun, of Atlanta; Mrs. Laura Wells, of Louisville, Ga., and Mrs. Sallie Calhoun, of New York city, are invited to attend the funeral of Mrs. Irene Calhoun today (Friday) at 3:30 o'clock at Magnolia Baptist church, near Avery, Ga., Rev. Sinkfield officiating. Interment, churchyard. The remains will be sent today at 8:30 a. m. (E. W. T.), via Central of Georgia Railway. Sellers Bros.

Soviets Sink Six Barges Bearing Nazis

Enemy Attempts To Move Troops in Kerch Area.

LONDON, Friday, May 21.—(AP) The Russians today announced an attempt by the Germans to move troops by water in the vicinity of the Kerch strait between the Caucasus and the Crimea, without indicating immediately whether the Nazis were attempting to reinforce their narrow Caucasus bridgehead about Novorossisk, or evacuate forces from it.

Reporting an action unusual in the long fighting at this key point, the Soviet midnight communique as recorded by the Soviet monitor said that ships of the Red fleet and planes sank six self-propelled barges "carrying enemy troops."

The action occurred in the Black sea in the area of Kerch, at the tip of the Kerch peninsula of the Crimea, and of Anapa, on the Caucasus coast 45 miles southeast of Kerch and 25 miles northwest of Novorossisk.

At the same time the Russians reported what may have been yet another attempt of the besieged Germans to break out of their Novorossisk trap by land. The midnight communique said that on one sector northeast of the big port the Germans attempted to attack Soviet positions with four infantry regiments, striking out after heavy artillery and mortar preparations.

"Fighters of one unit met the enemy with a powerful barrage fire and then launched a counterattack," the late bulletin added. "The enemy suffered heavy losses and was thrown back. The Soviet units captured war material and took prisoners."

V

B'NAI B'RITH ELECTIONS.

Sam A. Goldstein has been elected president of Gate City Lodge of B'nai B'rith. Chosen to serve with Goldstein were Donald Oberdorfer, first vice president; Leonard Rosinger, second vice president; Sam A. Miller, third vice president; Sol Benamy, treasurer; Jake S. Brail, secretary; Herman Heyman, retiring president, monitor, and H. A. Alexander, honorary president.

The Constitution
Alabama and Forsyth Streets

WANT AD INFORMATION

CLOSING HOURS

Daily Want Ads are accepted up to 1:30 p. m. for publication the next day. Closing hour for the Sunday edition is 1 p. m. Saturday Sunday 12 noon till 7:30 p. m.

LOCAL RATES

The rates below apply to all advertising originating in the state of Georgia. Daily and Sunday rates for consecutive insertions:

1 time ....29c per line
3 times ....22c per line
7 times ....20c per line
30 times ....16c per line

10% Discount for Cash

Minimum: Two lines (11 words). In estimating the space for an ad figure five average words for first line and six average words for each additional line.

NATIONAL RATES

The rates below apply to all advertising originating outside of the state of Georgia:

1 time ....32c per line
3 times ....26c per line
7 times ....24c per line

ERRORS

The Constitution is responsible for only one incorrect insertion and then only to the extent of the cost of the ad or the portion that is wrong. Errors should be reported immediately after the first appearance of the ad.

Call WAlnut 6565

Ask for Ad-Taker

Railroad Schedules

Schedule published as information.

TERMINAL STATION—MA. 4900

Eastern War Time.

Arrives—	A. & W. P. R. R.	—Leaves
12:55 am	Montgomery-Selma	8:00 am
12:55 am	New Orl-Montgomery	
1:10 pm	New Orl-Montgomery	9:30 am
5:55 pm	Montg.-Selma Local	1:25 pm
8:30 am	New Orl-Montgomery	6:00 pm

Arrives—	C. of GA. RY.	—Leaves
3:15 pm	Griffin-Macon-Sav	8:30 am
7:00 pm	Macon-Albany-Florida	10:15 am
1:15 pm	Columbus	10:30 am
11:55 am	Macon-Griffin	5:00 pm
7:05 pm	Columbus	6:00 pm
9:20 am	Albany-Tampa-St. Pete	9:00 pm
7:40 am	Macon-Albany-Florida	9:05 pm
7:05 am	Macon-Sav.-Albany	11:00 pm

Arrives—	SEABOARD AIR LINE	—Leaves
7:40 pm	Birmingham-Memphis	7:45 am
4:40 pm	N. Y.-Wash.-Rch.-Nor.	2:00 pm
1:35 pm	Birmingham-Memphis	4:55 pm
7:20 am	N. Y.-Wash.-Rch.-Nor.	8:00 pm
6:30 am	N. Y.-Wash.-Rch.-Nor.	9:45 pm

Arrives—	SOUTHERN RAILWAY	—Leaves
6:55 am	Birmingham-New Orl	12:15 am
7:30 am	Wash.-New York-Ash.	1:30 am
9:30 pm	Diesel to Brunswick	8:00 am
8:35 pm	Bham-Kan. City-Memph	8:00 am
9:20 pm	Det.-Cleve.-Chicago	8:40 am
7:30 pm	Wash.-New York	9:00 am
8:05 pm	The Southerner-N. Orl.	10:20 am
6:45 pm	Jaxville-Miami-St. Pete.	12:10 pm
9:05 am	The Crescent	2:00 pm
8:15 pm	Rich.-Wash.-New York	2:05 pm
9:15 am	Rome-Chattanooga	2:30 pm
5:15 pm	Washington-New York	4:00 pm
1:45 pm	Birmingham-Memphis	5:30 pm
12:30 pm	Warm Sprgs.-Columbus	5:50 pm
11:45 am	Chgo.-Louis.-Cin.-Det.	7:10 pm
10:10 am	The Southerner-New Y	6:15 pm
7:30 am	Jax.-Miami-St P.-Bwk.	9:00 pm
8:25 am	Miami-Jaxville-St. Pete	9:40 pm
7:30 am	Columbia-Charl.-Wash.	10:00 pm
10:20 am	Toccoa-Greenville	

UNION STATION—WAlnut 3666

Eastern War Time

Arrives—	A. B. & C. R. R. STREAMLINER	—Leaves
8:30 am	Waycross-Miami-Florida	12:28 am
May 5	Every 3d Day Thereafter	May 4
7:50 pm	Cordele-Waycross	6:30 am
6:45 am	Wayx-Brunswk-Thville	9:50 pm

Arrives—	GEORGIA RAILROAD	—Leaves
6:35 pm	Augusta-Charleston	9:00 am
6:35 pm	Florence-Richmond	9:00 am
7:20 am	Augusta-Florence	8:00 pm
7:30 am	Charleston-Wilm'ton	9:00 pm

Arrives—	N. C. & ST. L. RY. STREAMLINER	—Leaves
12:18 am		8:40 am
May 4	(Every 3d day thereafter)	May 5
7:40 pm	Chgo.-St. L.-Nash.-Cht.	10:40 am
9:50 am	Chgo.-St. L.-Nash.-Cht.	7:40 pm
8:15 am	Chatta.-Nash.-St. Louis	9:30 pm

Arrives—	L. & N. R. R.	—Leaves
5:30 pm	Knox. via Blue Ridge	8:15 am
8:25 pm	Cin.-Chicago-Detroit	10:00 am
9:30 am	Cin.-Louisville-Chicago	8:00 pm

Announcements

Auto Travel Opportunities 1

DRIVING to New Orleans, May 29. Room for 3. Refs. exchanged. Address J-54, Constitution.

WANT passenger to Akron, Ohio, or en route. Leave Sun. CA. 4202.

Cemetery Lots 7

CREST LAWN MAUSOLEUM, 2 crypts. Low price. Address G-169, Constitution.

Announcements

Lost and Found 8

LOST—At or near Venetian Country Club Sat., Sigma Delta President's pin, diamond shaped with white center-pearl and emerald setting. Reward. CH. 1695.

LOST—Vicinity Stonewall Cafe, black male cocker spaniel; tip end of tail cut. The caller for Craddie Harris yesterday, please call again and get reward. JA. 8727.

LOST—Black billfold, by Navy man on leave passing through. Ritz Club or downtown sect. Rew. Lt. D. L. Irgens, Piedmont hotel.

LOST—Vicinity Stonewall Cafe, black male cocker spaniel; tip end of tail cut. JA. 8727.

LOST—White gold Bulova watch, platinum face. Matching band. Vicinity Grant Bldg. Rew. WA. 1541, Mrs. Wise.

LOST—D. P. S. fraternity pin on Beverly Rd. or Peachtree. Reward. VE. 1482.

LOST on Oglethorpe bus, Agfa camera, size P. B. 20; $5 reward. CH. 8383.

Personals 9

CHILDREN BOARDED—Room for 3, good home. Mother's care. BE. 1226-J.

Business Personals 10

HOSPITALIZATION insurance. Protects you in case of any sickness or accident. Most complete protection. Surgical fees. We write policies for individuals. Reduced rates for family groups. For complete information, call WA. 9577 or write MUTUAL BENEFIT HEALTH & ACCIDENT ASSN., 515 Wm.-Oliver Bldg.

HIGHEST CASH PRICES PAID FOR SECOND-HAND FURNITURE, STOVES, RADIOS. CALL MR. LIVELY, MA. 8825.

LUCKY bags, live lodestone, high John, dragon blood, powder, incense, success oils, true fortunes, dream books, many other interesting items. Hussey's, 85 S. Broad.

FURS remodeled, rep., relined, cleaned, glazed and stored. Low prices. Ruben's Fur Shop, Loew's Grand Bl., WA. 8751.

LADIES, have that new suit tailored H. Glen McNair, 42 Walton St.

Moving—Date Now With Clark's Transfer Office JA 3461; night, MA. 8569

COMPLETE year Readers' Digest, $1.00. Turner Book Store, 9 Houston, N. E.

DR. C. A. DUNCAN, DENTIST, 135½ WHITEHALL ST. MA. 4537.

ACCREDITED MUSIC TEACHER. NEW METHOD. MRS. KITCHENS, RA. 2585.

WANT return loads Savannah, Bruns. May 29. Clark's Transfer, JA. 3461.

Beauty Aids

MR. HICKMAN, specializing in ladies' half trimming, shaping and the finest of permanent waving. Hickman's Beauty Shop, 315 Forsyth Bldg., near Ansley hotel. JA. 3724.

VICTORY WAVES ONLY $2.50 UP. Artistic Beauty Institute, 5½ Auburn Av.

Slip Covers

SLIP COVERS—Work guar. Price reas. Call Mrs. Fuller, CH. 5868, DE. 3537.

SLIP COVERS beautiful, 2 pcs., $5; bring chair. $2.25. Mrs McNeill, CRescent 1707

Business Service

Blinds—Venetian

VENETIAN blinds, custom built and laundered. George Meier, AT. 2565.

ANYTHING pertaining to Venetian blinds. Call W. E. Daniel, VE. 0615.

Bed Renovating

EXPERT MATTRESS RENOVATING. MODERN FACTORY METHODS. IMPERIAL BEDDING CO. WA 5797

ATLANTA'S OLDEST RENOVATORS TRIO MATTRESS CO. MA. 2983.

SUPERIOR MATTRESS CO. MATTRESSES RENOVATED. DAY SERV. HE. 9274

RENOVATING, $4.50; 2 FOR $8. EMPIRE MATTRESS CO. MA. 2068.

$4.50 RENOVATING, 2 FOR $8. GATE CITY MATTRESS CO., JA. 3100.

Building and Repairing

CARPENTRY, painting, roofing, screening. MA. 2040, JA. 7264-W.

Calcimining, Cleaning Painting

RMS. tinted $4, mater. furnished; papered $5, painting. Edward Dailey, WA. 4269.

ROOMS tinted, $4, material furn. Papered $5. Painting. Elijah Webb, RA. 5090.

Concrete

DRIVES
WALKS
WALLS
FLOORS
BASEMENT
WATERPROOFING
FHA Terms If Desired
No Cash Necessary
MORRIS
CONTRACTING CO.
553 Courtland, N. E. VE. 8831

Concrete Rock Work

BUILD ROCK WALLS, LAY FLAGSTONES, CONCRETE WORK. CH. 7029.

Electrical Repairs

ELECTRICAL repairs, contracting, maint. 226 Walton. Day, WA. 1211, nite, RA. 2526.

Furniture Upholstering

YOU will save money by having that upholstering work done now. Extra good prices. Bass Furniture Co., MA. 5123.

Garden Work

GARDEN work, yard and grading. J. A. Waters and Thomas Webb. 4426 Roswell Rd. CH. 8172.

Inventors

INVENTORS—If you have ideas of patents for new machinery or mechanical items, I can aid you in further development. William Martin, 2134 Acklen Ave., Nashville, Tenn.

Painting

PAINTING BY EXPERT WHITE LABOR. FREE ESTIM. CAMPBELL, MA. 7071.

Painting and Papering

PAPERING, painting, bundex, kem-tone plastering, floor sand., refinished; cleaning, work guaranteed. Reasonable. Robert Gaston, JA. 1214-W

ROOMS tinted Kem-tone, $4; papered $5. Painting. Robt. Webb, RA. 9076

PAINTING, papering, carpentry, roofing and plumbing. Gen. Repair Co. VE. 7781

PAPERING, PAINTING. REAS. PRICE. WHITE LABOR. RA. 1646.

Plumbing Fixtures

QUALITY MERCHANDISE, low prices. Pickert Plumbing Supply Co. WA. 2277.

Plumbing Supplies

PIPE—PIPE—FOR SALE
New and reconditioned; all sizes.
STEIN STEEL & SUPPLY CO.
JA. 2110 295 Decatur St., S. E.

Plant Food

MOTE mold, sludge, dry pine wood. Cinders. DE. 2570.

Radio Repairing

Expert Radio Repairing
LATEST EQUIPMENT. GUARANTEED SERVICE
FIRESTONE, Spring and Baker. WA. 8628

ANY RADIO REPAIRED
MAULDIN RADIO SALES, 25 Pryor, S.W.

BAME'S, INC. WA. 5776. Repairs to all makes radios and Victrolas.

EXPERT and guaranteed radio repairing. Dobbs, 133 Whitehall, JA. 0634.

Reroofing and Roof Repairs

GUAR. roof repairs and reroofing. RA. 2081 Carl H. Stroud, 1175 Gordon, S. W

Roofing, Siding and Repairing

CHAS. N. WALKER ROOFING CO. "We top em all." 141 Houston. WA. 5747.

Repairs, Roofing

PROMPT, RELIABLE ROOF REPAIRING TIP-TOP ROOFERS, 221 M'TTA. JA. 3039

ROOFING, gutters, painting, gen. repairs. Free est. State Roofing Co., JA. 3480.

GUAR roofing and repairs. Free estms. Screen work. T. E. Griffin, MA. 9766.

Roofing, Painting, Repairing

ROOFING, painting, repairing, leaks repaired and guar. W S Stroud. RA 1292

ROOF, paint, gen rep work H J Simpson Roofing Co., JA. 1773, DE 2970

Roofing

COMPLETE ROOFING SERVICE. WHITE ROOFING CO. MA. 4567.

Rugs Cleaned, Dyed and Repaired

WE DEMOTH EVERY RUG. STEAM CLEANING, ST. VAT DYEING. FLOORMASTER CO., 3147 P'TREE. CH. 6611.

Business Service

Sewing Machine Repairs

SEWING MACHINES repaired, all makes; free estimates. Phone RA. 7911.

Wallpaper Cleaning

WALLPAPER cleaning, like new, $1.50 rm.; work guar. Martin Bros., VE. 8359.

Washing Machine Repairs

WE REPAIR all makes of washing machines and ironers. RA 1643.

Educational

Coaching 11

HURST DANCING SCHOOL
PEACHTREE at North Ave. HE. 9226. Free sample lesson and booklet. Regular dance Wednesday and Sat. nights.

Instructions 16

LEARN arc welding or burning. Job guaranteed. Atl. Diesel School, JA. 2411.

GROUND school instructions on private or commercial license. CA. 1327.

Music 17

SONG WRITERS—Register lyrics, melody arrangements, publication. Fletcher Pub Co., 505 P'tree. Atlanta BMI affiliate.

Employment

Employment Agencies 29

FOR the better class office positions, register Executive Service Corporation.

Help Wanted—Female 30

A DESIRABLE OCCUPATION FOR YOUNG WOMEN

TELEPHONE operating pays well. Frequent increases. Vacations with pay. Sickness benefits.

SUPERVISORY positions filled by promotion.

SURROUNDINGS comfortable and pleasant.

EXPERIENCE not necessary.

MARRIED women acceptable.

APPLY
Employment Office, 420 Hurt Building, 8:00 A. M. to 4:00 P. M., Monday thru Friday. Ages 16 to 35.

Southern Bell Tel. & Tel. Company

WANTED
EXPERIENCED
STREET CAR CHECKERS
EITHER
MEN OR WOMEN
GIVE FULL PARTICULARS IN FIRST REPLY
OUR EMPLOYEES KNOW OF THIS AD
ADDRESS
K-60, CONSTITUTION

WANTED
TWO GIRLS FOR RICH'S SHOE REPAIR DEPARTMENT. APPLY TO MR. BETHUNE, RICH'S BASEMENT SHOE REPAIR DEPARTMENT.

WANTED
COMBINATION DRY CLEANING MARKER AND CHECKER
ALSO
LAUNDRY MARKER
NORTH SIDE LAUNDRY
271 E. Pace's Ferry Rd.
CH. 2134

FOR a confidential, dignified, friendly service, register at once with
NATION WIDE, 229 Ptree Arc.

CASHIER WANTED
FOX THEATER
SEE MR. DENMAN

WANTED, WOMEN AND GIRLS—Experienced and inexperienced, to sew on power machines making garments for men and boys. Essential industry. Prefer those between ages 18 to 35, who will work to become capable earners, now and later. Apply in person between 9 and 11 a. m. only.
THE MONARCH CO.
383½ Whitehall St., S. W.

P. B. X. TYPIST $97
10 TYPIST FILE CLKS. ....$70-$90
We have all types of office positions open. If you are a high school graduate or experienced in any type of office work. For immediate results register with
N. GAE DICKINSON
ACCREDITED PERSONNEL
703-04 Wm.-Oliver Bldg. JA. 1851.

12 STENOGRAPHERS ....$110-$140
16 TYPISTS ....$90-$120
6 OFFICE CLERKS ....$90-$140
Atkins Personnel Service
419 Peters Bldg.

EXPERIENCED waitress. Hours 7 a. m. to 2:30 p. m. Meals and uniforms furn. Good salary and regular work. Apply Thompson's Restaurant, end of Emory University car line, at once.

RECEPTIONIST-typist; preferably 20-35 yrs.; professional office. Working conditions good; 38½-hour week. Salary good. Address J-50, Constitution.

EXP. BEAUTY OPERATOR FOR EXCLUSIVE SHOP, BUCKHEAD SECTION. $30 WK. GUARANTEE. MAC'S BEAUTY SHOP. CH. 6716.

WANTED—Settled white woman, free to leave town, who wants good home. Care of two small children, ages 5 and 7. Good salary. Write Box 302, Sea Island, Georgia.

GIRLS, age 16 to 25, as order pickers. Must be alert and ambitious. Apply Simplicity Pattern Co., 150½ Forsyth St., S. W.

STENOGRAPHY, comptometer, bookkeeping, English. Day and evening classes. Marsh Busi. College, 249 P'tree. WA. 8808.

WILL teach young lady to become qualified dental assistant; moderate salary while learning. Address J-93 Constitution.

WANTED—Exp. dress operators on power machines. Highest wages. Rita Dress Co., 116 Mitchell St., S. W.

WANTED—At once. Waitress. Good pay. Apply 163 Pryor. L. & C. Soda and Restaurant Co.

WANTED—Girls prepare for comptometer positions at official comptometer school. Day-evening classes. 502 Standard Bldg.

EXECUTIVE of large corporation desires secretary-stenographer; attractive salary; statement of availability required; inexperienced people need not apply. Contact employment manager, 10 a. m., 5 p. m. AM. 1601.

THESE WOMEN By d'Alessio

"I can't wait to have apple pie made from our very own apples!"

Employment

Help Wanted—Female 30

EXP. stenographer. Must be accurate and efficient. Good salary. Permanent position with local manufacturing concern. Reply at once. K-74, Constitution.

FILM INSPECTRESS WANTED: Experienced in inspecting motion pictures. Answer P. O. Box No. 1074, or phone JAckson 0830.

WANTED—2 waitresses, experience unnecessary; $15 per week, 6 days, 8 hours daily. Walgreen's, 24 Peachtree St.

BE AN ACCOUNTANT! Learn the practical way. Individual coaching by C. P.A. Institute of Busi. & Acctg. WA. 2673

WOMAN FOR ESTABLISHED LAUNDRY ROUTE. WA. 7766.

BEAUTICIAN $30 wk., guarantee. Mary Karp Beauty Shop, RA. 5423, RA. 1707.

HOTEL POSITIONS AVAILABLE. SPECIAL SERVICE BUREAU.

BEAUTY OPERATOR—$25 guar. Good prices. ½ day off. Lloyd's, RA. 9142.

2 EXP. BEAUTY OPERATORS. SALARY AND COMMISSION. HE. 6835.

HOUSEWIFE in southeast section to sell Sallye Harmer cosmetics. MA. 5837.

EXP. nurse, care 5-yr.-old boy. N. S. sec. CH. 2477.

TWO salesladies for military supplies. Parker's, 77-A Peachtree St.

Help Wanted—Male 31

WANTED

Experienced Department or Variety Store

STOCKROOM MANAGER.

Apply only if experienced and capable.

GOOD SALARY,

GOOD HOURS,

for qualified man.

KESSLER'S
92 Whitehall St.

WANTED
4 experienced mechanics and 2 experienced body and fender men. Must know how to paint. Steady work, good hours and pay.
BELLE ISLE
U-DRIVE-IT
20 HOUSTON ST.

EXPERIENCED UPHOLSTERERS
CAN EARN
OVER $40 WEEK
SALARY AND BONUS PLAN
5-DAY WEEK
STEADY YEAR-ROUND WORK
PAID YEARLY VACATION
AFTER 6 MONTHS' SERVICE
APPLY MR. DAVIS
CARROLL FURNITURE CO.

AUTOMOBILE parts specifier; also counter man. Must be A-1. Good proposition and a permanent job after the duration to the right person. Harry Sommers, Inc., 446 Spring Street.

Radio Technicians Wanted
RADIO service men with or without license with 2 years or more experience for training in aircraft radio in Atlanta. Reasonable salary paid while training, and upon satisfactory completion of training a position given with major air line outside city. Write at once, giving age, experience, education and draft classification. Address K-41, Constitution.

WANTED
WHITE or colored help. Experienced men only. For large paint shop. Inexperienced people need not apply.
FROST MOTOR CO.
450 Peachtree St.

MANAGER BY LARGE WHOLESALE PLUMBING SUPPLY HOUSE. MUST HAVE THOROUGH KNOWLEDGE OF PLUMBING AND SUPPLIES. ANNUAL COMPENSATION $4,000 TO $5,000. STATE QUALIFICATIONS AND PREVIOUS EXPERIENCE IN REPLY. ADDRESS J-51, CONSTITUTION.

Employment

Help Wanted—Male 31

Experienced Washerman
at Once
Good Pay
Apply 361 Moreland Ave.
WA. 5844

HOTEL POSITIONS OPEN
ROOF GARDEN MGR. $300
2 ROOM CLERKS ....$175-$200
NITE AUDITOR, N. C. R. $175
4 BARTENDERS, TIPS AND $175
SPECIAL SERVICE BUREAU
501 Forsyth Bldg. JA. 1584.
"SPECIALIZING IN HOTEL HELP."

SHIPPING CLERK
FOR permanent position in essential industry, must be reliable, perform accurate work, ability to direct others. Exceptional opportunity for advancement. See Mr. Wright at 593 Glen Iris Dr., between 8:30 a. m. and 6:30 p. m.

6 DRAFTSMEN ....$200-$275
2 ASST. OFFICE MGRS. ....$180-$200
10 ACCOUNTING CLERKS ....$150-$200
5 OFFICE BOYS ....$ 65-$ 85
Atkins Personnel Service
419 Peters Bldg.

SILK SPOTTER for dry cleaning plant in city of 10,000. Good position for capable, sober, married man. Premier Dry Cleaners, Theron Jennings, owner, Americus, Ga.

YOUNG MAN, 16 to 18, or draft-exempt, to learn funeral service work. Salary to start $17.50. Must have neat appearance and good clothes. Harry G. Poole, 184 Pryor St., S. W.

FIRST-CLASS jig borers for airplane jig and fixture work. Top wages, steady work. Our employment complies W. M. C. plan. Allen Tool & Manufacturing Company, 320 Peters Street.

ATTENTION, Industrial Ins. Men. We have an opening in a small city in northwest Ga. Good living conditions and excellent proposition to right person. Address J-113, Constitution.

EXPERIENCED general bookkeeper, must be alert, willing worker, able to handle complicated set of books; salary in keeping with ability. Apply in person, Exchange Office, Lawson Gen. Hospital.

MOULDERS
RUNNING 6 days a week, steady job, union shop, good pay. Atlanta Stove Works, Atlanta, Ga.

OPPORTUNITY
AUTO RADIATOR REPAIR MAN; ALSO WHITE BOY. GOOD SALARY. 124 COURTLAND ST., N. E.

RAILROAD men, all occupations needed. U. S. R. R. Retirement Board, 135 Luckie St.

EXPERIENCED MAN, RETAIL MILK ROUTE. W. F. COX, RA. 4105.

SAWMILL builder to install eight-foot vertical sawmill Band Resaw with necessary conveyor chains and rolls. Should be able to bring one good millwright with him. Top wages. Plant located 90 miles from Birmingham. Give references with first letter. Grayson Lumber Company, Birmingham, Ala.

Help, Male and Female 32

WAR WORKERS WANTED

MALE AND FEMALE

A LARGE Ohio aircraft manufacturer needs workers who are interested in producing vitally needed airplanes for the armed forces.

EXPERIENCE or training in airplane manufacture preferred but not essential.

GOOD wages and working conditions.

APPLICANTS must qualify under War Manpower Commission regulations.

A COMPANY representative will interview applicants in the local offices of the

UNITED STATES EMPLOYMENT SERVICE
of the
WAR MANPOWER COMMISSION
as follows
Gainesville, Ga. May 21
Athens, Ga. May 22

WANTED—Boys and girls, 16 years or over, for messenger work. Opportunity for advancement. Postal Telegraph-Cable Co., 42 Broad St., N. W.

WANTED—Tailor or tailoress experienced in alterations. 72 3rd St., N. W., AT. 1132.

SETTLED clerk, small retail store. Full or part time. Afternoons. 96 S. Broad.

Employment

Help Wanted—Male 31

UNIT MANAGERS—Men who have sold refrigerators, vacuum cleaners, insurance, brushes, etc. Not working now. Accustomed to earning $50 and up weekly. Right man may qualify for assistant manager's position, on salary, commission and bonus. Apply Mr. Knox, 227 Grant Bldg., 10 to 12 only.

TWO DRAFTSMEN—One experienced in steel and concrete bridge work, and one experienced in general railroad work, including buildings and tracks. Give age, nationality, education and experience with references. Furnish sample of work and advise salary expected and when can report. Apply Department B, P. O. Box 545, Norfolk, Va.

WANTED—One first-class electrician on maintenance work. Permanent employment for right man in large plant near Rome, Ga. F-297, Constitution.

WANTED—Refrigerating engineer or good repairman; also two good helpers to work on plant machinery repairs. P. O. Box 513, Savannah, Ga.

BUDGET MANAGER FOR TIRE CONCERN. GOOD PAY. EXPERIENCE NOT NECESSARY. ADDRESS H-267, CONSTITUTION.

EXPERIENCED embalmer 21 to 40. Salary $45 per week. C. W. Adair, 184 Pryor St., Atlanta.

WANTED—Machinist for plant. Government contract. Good salary to right party. Jaco Pants Co., Statham, Ga.

WANTED service station operator at once. No experience necessary. Good salary. Mason Tire Co., 141 Ivy St.

WANTED—Engineer architectural draftsman for war work. National Traffic Guard Co. JA. 3951.

SALESMAN FOR ESTABLISHED LAUNDRY ROUTE. WA. 7766.

ASSISTANT OFFICE MANAGER, $180. 419 PETERS BLDG.

WANTED boys with bicycles for war work. Mr. Asher, Western Union.

CREDIT MANAGER—$200-$250. 419 PETERS BLDG.

WANTED—Ushers and ticket takers. Apply in person. Fox Theater.

WANTED—2 painters for interior or exterior work. 75c per hour. VE. 7781.

MAN TO LEARN A PROFESSION. CA. 2171.

EXP. dairy hand with small family. H. B. Thames, Forest Park, Ga.

STENOS, bookkeepers, office machine operators; register PERSONNEL SERVICE.

SECRETARY and general office work for a large concern. VE. 8885.

WELL EXPERIENCED hotel butcher, $160 mo., room, board. 75½ Hunter St.

EXP. wool presser. Good pay. Apply 361 Moreland Ave.

TWO dairymen wanted. Klein's Dairy, Glen St. Mary, Fla.

Help—Instruction 34

PREPARE NOW for POSTWAR period. Learn BARBERING. Call or write MOLER COLLEGE, 43½ Peachtree St.

FULTON WELDING INSTITUTE
2 Weeks' Electric Arc Course, $75. 108 Davis Ave., East Point. CA. 7617.

PRIVATE instructions, typing, shorthand, etc. Enr. now. Mrs. Chambers, CA. 6777.

Help Wanted—Salesmen 36

EXPERIENCED MAN
NATIONAL publishing company wants a high-type salesman for the Atlanta area. Our offer will appeal only to an experienced man in the $100-a-week class. Car unnecessary. All calls prearranged.
LEE R. WILSON
1103 William-Oliver Bldg.

2 EXPERIENCED residence salesmen of excellent appearance to accompany sales manager. Transportation and expenses advanced during training. Over $100 every wk. Proven by actual demonstration in defense centers. Minimum traveling. Mr. McDonald, 412 Rhodes Bldg.

SPECIALTY proposition for salesmen. Your earnings start immediately. Company well and favorably known. No traveling; work in Atlanta and outlying surroundings. See Mr. Whitlock, 86 Whitehall St., 2nd floor, 10 a. m. to 2 p. m.

Help Wanted—Teachers 37

PROF. TEACHERS' AGENCY. Box 655, Emory Univ., Ga. Supt., $180; coach, $140; sci., math., librarian, comm., ea., $120 up.

Sit. Wanted—Female 40

YOUNG girl now employed would like part-time work at night and Sat. afternoons; also Sundays. Typing, cashier, bookkeeping. AT. 3507.

SECY. 12 yrs. exp. desires change. Husband in service. Best references. Address H-283, Constitution.

Situations Wanted—Male 41

MARRIED man, 45, released from Army, desires permanent connection with future, 18 years' experience wholesale auto eqpt., stock, shipping and receiving. AM. 2085.

PURCHASING agent desires immediate connection. Government eligibility estab. Ten years local mfg. ex. Quarter mil. annual income. J-52, Constitution.

BOOKKEEPING, accounting, typing, all tax reports available. Mornings 8-11 and evenings after 8 p. m. CA. 4573.

EXP. tractor operator or truck trailer driver wants work; now employed; best refs. Address J-53, Constitution.

ACCT., thor. qual., draft-ex., univ. edu., good penman. Jones, VE. 0919.

15 YEARS' exp. gen. bkkpg., acctg., credits, pay roll; dr. ex. DE. 1440, JA. 5060.

GENERAL office man—bookkeeper and accountant. Call JA. 0763-J.

DRAFT-exempt, whole or part-time bookkeeping. Address J-91, Constitution.

PRACTICAL male nurse wants job. Clyde Stephens, Stone Mountain 306.

Employment—Colored

Help Wanted—Female 42

HELP WANTED FOR LAUNDRY DEPARTMENT, NO EXPERIENCE NECESSARY. AGE LIMIT 16 TO 75. SEE MR. CARL WESTER, 1260 BRIARCLIFF ROAD. BRIARCLIFF LAUNDRY.

EXP. restaurant cook. References. None other need apply. Good salary and hours. See Mrs. Battle, Hotel Briarcliff, 1050 Ponce de Leon.

GOOD job for good cook and general houseworker. No Sunday. $13 weekly. AT. 1588 after 3 p. m.

COLORED couple from country wanted for Atlanta home. Write or call 33 Forsyth St., N. W.

MAID to go to Minneapolis, Minn. Will pay transportation, $10 wk., room and board. Some time off. MA. 5723.

EXPERIENCED maid to cook and do gen. housework, ref., no washing. Can live in. Call CH. 5930.

EXPERIENCED cook, general housework. Fond of children. Good references. $10 wk. Live in or stay 2 nights. CH. 9518.

PART-TIME afternoons, or 2 or 3 full days. No cooking, nights or heavy laundry, health certificate. CH. 7837.

NEED healthy girl for maid's work; exp. not necessary. HE. 2505.

COOKS, maids, nurses, typists needed. Acwood, 837½ W. Hunter St.

COME to 1126 Los Angeles Ave., N. E., Va.-Noble bus line. Have other help, need general servant. Good salary. Will pay car fare.

TWO dishwashers; hours, 12 noon to 11 p. m. Good salary. No Sunday work. Apply 976 Pryor, S. W.

WOMAN FOR GENERAL HOUSE WORK, LIGHT COOKING; NICE HOME; 3 OR 4 DAYS WEEK. WRITE GIVING ADDRESS AND SALARY WANTED. ADDRESS K-5, CONSTITUTION.

WOOL presser for small shop. Tom Lloyd Cleaners, 459 North Ave., N. E. AT. 1633.

MAIDS-cooks to fill 4 New York jobs; 25 maids for city, $10 to $15; 5 cooks, $18. 442 Forrest Ave.

GEN. housekeeper, $12 week. 886 Plymouth Rd., Piedmont-Morningside bus.

DAY worker for general housework, 3 days per week, $1.50 per day plus car fare. CR. 3966.

EXPERIENCED hotel cook, $20 week, room, board. 75½ Hunter St.

WANTED—Reliable colored maid who can do plain cooking for couple; bring refs. $7 wk. Apply 690 W. Peachtree St.

4 EXPERIENCED girls for shirt unit. Apply immediately. 233 Ponce de Leon Ave., N. E.

EXPERIENCED cook, general house work, 2 adults. On or off lot. References and health card. CH. 6602.

NURSE and general house work; health card; $10 week. Call AT. 5876.

GENERAL servant to live in Sea Island, Ga. Permanent. CH. 6298.

COOK and maid. References, health card, $9 per week. VE. 4462.

$12 EXPERT cook, gen. hsewk., live on, or 2 nights. DE. 2532.

Help Wanted—Male 44

WAITERS
WAITRESSES
BUS BOYS
YARD MEN
PORTERS
DISHWASHERS
Apply Between
9 and 11 A. M.
PROGRESSIVE CLUB
1050 Techwood Dr.
VE. 4757

RAILROAD
TRACK
LABORERS
Essential War Work
GOOD PAY
18 to 60—Able-bodied
STEADY WORK
Free Transportation to Job
APPLY
U. S. RAILROAD RETIREMENT BOARD
135 Luckie St., Atlanta
Persons now employed in war industry will not be considered.

HALL boys and housemen. Prefer those who are settled and who have served a high type of clientele. No floaters wanted. Reasonable salary and tips. See Mrs. Hayme, Hotel Briarcliff, 1050 Ponce de Leon.

LAUNDRY flat work operators
Apply to Mr. McCormick, American Laundry, 254 Walker St. Do not phone.

3 SERVICE STATION PORTERS, NO SUNDAY WORK. SMITH TIRE CO. 155 DECATUR, COR. PIEDMONT.

Employment

Help Wanted—Male 44

COLORED
AIRCRAFT WELDERS
ARE NEEDED
PREPARE yourself now for one of these high-paying jobs. Learn aircraft welding. Those who learn a trade are not affected by the "labor freeze." Day and night classes. Write or visit. OPEN until 9 p. m. Monday Wednesday and Friday.

FEDERAL AIRCRAFT SCHOOL OF WELDING
166 Decatur St., S. E. Atlanta.

16-YR.-OLD boy to learn steam cleaning and wool spotting. Apply 361 Moreland Ave., N. E.

DELIVERY boy; hours, 8 a. m.-6 p. m. No Sunday work. Good salary. Apply 976 Pryor St., S. W.

1 PORTER—1 lockerroom mgr. for swimming pool, $14 week. Apply Mr. Kampf, 1260 Briarcliff Rd.

2 WELL EXPERIENCED WAITERS, $15 WEEK, GOOD TIPS. 75½ HUNTER ST.

TWO wool pressers. Pinkard Dry Cleaners. 3112 Peachtree Rd.

PORTER, housecleaners wanted. National Window Cln. Co., 6½ Broad St., N. W.

HALL boy for downtown hotel. Apply The Pickwick Hotel, 133 Fairlie St.

WANTED—Someone to dig well; all equipment furnished. CA. 7485.

WOOL presser for small shop. Tom Lloyd Cleaners, 459 North Ave., N. E. AT. 1633.

3 GOOD bicycle boys to deliver groceries, $12.50 week. 1659 McLendon Ave., N. E.

CURB boys, day or night; also weekend boys. The Varsity, 61 North Ave.

COLORED man wanted, age 35 to 40, in grocery store. No experience necessary. Must know how to drive car. Call 331 Houston St., N. E.

GARAGE attendant, prefer someone who is settled and draft exempt. Reasonable salary and tips. See Mr. Fellows, Hotel Briarcliff, 1050 Ponce de Leon Ave.

WANTED curb boys and dishwashers. Day and night work, or weekend work. The Varsity, 61 North Ave., N. W.

Help, Male and Female 45

WANTED couple, colored, general housework, gardening and cooking. $225.00 a month, private room and bath. Transportation paid to Los Angeles. Write fully giving experience and references. Mr. Charles Brumbaugh, in care Familian Pipe & Supply Co., 9430 Rayo Avenue, Southgate, California.

1 EXPERIENCED silk finisher; 1 experienced wool presser; 1 washer helper, experience not necessary. Chesterfield Laundry, 902 W. Peachtree St.

WANTED—Couple to live on farm, man to farm, woman to cook. Must be experienced with good references. Call Miss King, VE. 6661, 9:30 to 5:30.

COUPLE, live on lot; woman, good cook; man, do lot work. State wages wanted. P. O. Box 986, Atlanta, or call JA. 2146.

RELIABLE couple to live on lot. CH. 2037 MA. 2893.

Financial

Business Opportunities 50

POULTRY, produce, etc.—one of the best established businesses and locations of this kind in city. Making money; owner in hospital; equipment good. Price $700 plus inventory of merchandise; nothing for good will. Call Ware, WA. 1696.

LUNCH and drink stand at gate of mill working 3 shifts; living quarters; good business, for sale. 231 E. Vesta Ave., College Park. CA. 1207.

BEAUTY shop for sale. Owner leaving city, lrg. well estab. clientele in grand location, above average prices. Fine investment. Regular income. Give your phone no. in reply. K-37, Constitution.

WHOLESALE BATTERY DISTRIBUTORSHIP, automotive types, open in Atlanta and many S. E. cities. One of the leading lines. Address J-92, Constitution.

Loans, Personal Property 60

LOANS on
Diamonds & Jewelry
High Appraisals
Central Jewelry & Loan Co.
141 P'tree, N. E., Cor. Houston
WA. 6826.

Help Wanted—Male 44

MALE HELP
WANTED
(Colored)

COLORED WORKERS
are wanted for
BRUNSWICK SHIPYARD

62c per hour. Overtime for all over forty hours.

Transportation furnished under special arrangements

MODERN LOW RENT HOUSING

Persons now employed full time at their highest skill in War Activities need not apply.

Representative of the J. A. Jones Construction Company, Inc., Brunswick, Ga., will interview and employ applicants May 18th through May 22nd at—

U. S. EMPLOYMENT SERVICE
OF THE
WAR MANPOWER COMMISSION
191 Marietta St., N. W.
Atlanta, Ga.

Help Wanted—Male 31

Help Wanted—Male 31

WANTED
CONSTRUCTION LABORERS
White and Colored
For Vital Construction Job
in the vicinity of
KNOXVILLE, TENNESSEE
Transportation furnished by Employer
PAY: 50c per hour
Time and one-half over 40 hours
Now working 58 hours per week
Adequate housing and eating facilities available at reasonable rates.
If now employed in essential industry do not apply.
Apply
UNITED STATES EMPLOYMENT SERVICE
of the
WAR MANPOWER COMMISSION
8:30 to 5 P. M.
At the offices and dates as follows:
GRIFFIN, GA. May 21 & 22
AUGUSTA, GA. May 24 & 25 ATHENS, GA. May 26 & 27
GAINESVILLE, GA., May 28 and 29
ATLANTA, GA., May 31, June 1, 2, 3, 4 and 5
CARTERSVILLE, GA. June 7 & 8 DALTON, GA. June 9 & 10

Constitution Quiz

1. Who is governor of New York?
2. Where is Boulder Dam?
3. What is the state flower of Alabama?
4. Where is Constantinople?
5. Where is the Orinoco river?
6. What is the ancient name for Japanese Empire?
7. What is the abbreviation for Switzerland?
8. Who is the director of the United States Office of Civilian Defense?
9. Who is chief of Vichy government in France?
10. Who wrote "Out of the Night"?

Answers Below

Financial

Business Opportunities 50

BELL Flower Shop, lot 50x100 ft. Sacrifice. Husband called to service. Address K-6, Constitution.

Loans on Real Estate 52

HOME LOANS, FEDERAL PLAN
Consult Us Before
BUILDING, BUYING, REFINANCING, REPAIRING, MODERNIZING
No Application Fee—No Obligation
Atlanta Federal Sav. & Loan Assn.
22 Marietta St. Bldg. Ground Floor

REFINANCE—REPAIR
PAY DEBTS—Reduced Low Rates—Free Estimates. Phone MA. 6619. Standard Federal Sav. & Loan Ass'n. Healey Bldg

REPAIR NOW
$300 UP. NO commission. 6% and 1% American Savings Bank, 140 Peachtree

IS LOAN on your home expiring? See us about renewal at low interest rate WA. 1511. J. H. Ewing & Sons.

HOME BUILDING & LOAN ASSN
33 Forsyth St., N. W. MA. 9932.

LONGER terms, smaller payments, lower int. 4½% up. 48-hour service. WA 3465

LOANS on acreage, colored property, vac. lots. WA. 0627. Ralph B. Martin Co.

1ST OR 2D mtge. Lowest cost. Geo. T. Northern, JA. 6126, 329 Grant Bldg.

Purchase Money Notes 54

FIRST mortgage purchase money, notes bought. American Sav. Bk. 140 P'tree.

Financial 57

So Says
MR. McCOLLUM
WE think it easier to get a loan here than any other place in the city.
$60 TO $10,000
Immediately
Furniture, Automobile, Signature, Diamonds, Equipment, Etc.
Reminder: Income Tax Due June 15th
SEABOARD LOAN CORP.
12 Pryor St., S. W.
Tel. WA. 5771

SOUTHERN SAVINGS BANK
Announces
LOANS AT 6%
For 12 Months
Compare These New Low Charges:

Amount of Note	Tot. Cost 12 Mos.	Cash You Get	Total Monthly Payment
$100.00	$6.00	$94.00	$8.34
$106.39	$6.39	$100.00	$8.87

Any other amount from $60.00 to $5,000 on same basis—
SECURITY: Household Furniture, Endorsers, Diamonds, Autos, Stocks, Bonds, etc.
If on endorsers, they do not have to come to bank to sign.
LOAN may be repaid either monthly semi-monthly or weekly, as you prefer, and on dates selected by you.
LOANS wholly for doctors and hospital bills, or for educational or business purposes may be repaid over 24 months if you need that long.
ABSOLUTELY NO OTHER CHARGES for "Investigation" or anything else except the small fee actually charged for recording mortgage when mortgage is given as security.
THIS bona fide bank, under supervision of State Banking Department, offers free and confidential service.
SOUTHERN SAVINGS BANK
413 Citizens & Southern Bank Bldg.
WAlnut 3300

LOANS repayable monthly. Southern Discount Co., 220 Healey Bl. WA. 2756

Answers to Constitution Quiz

1. Thomas E. Dewey.
2. Arizona.
3. Goldenrod.
4. Turkey.
5. South America.
6. Nippon.
7. Switz.
8. James M. Landis.
9. Pierre Laval.
10. Jann Valtin.

Financial

Financial 57

AMOUNTS up to several hundred dollars
Community Loan & Investment Corp.
210 Palmer Bldg., cor Marietta & Forsyth
219 Volunteer Bldg. Second Floor
96 Alabama St., 207 Connally Bldg.
218 Grant Bldg., cor Forsyth and Walton

Loans on Automobiles 58

ATLAS
AUTO FINANCE CO.
$25 to $1,000 in 10 Minutes
Car Does Not Have to Be Paid for.
No Car Too Old
No Loan Too Large
No Balance Too High
Free—Easy Parking
Our Own Garage
"Deal With Home Folks"
ATLAS APPRAISALS (APPROXIMATE)

Make—	1935	1936	1937	1938	1939	1940	1941
Ford	$150	$225	$275	$350	$425	$525	$700
Chev.	175	250	300	375	475	575	675
Plym.	175	250	300	375	475	575	650

(Deviations Depending on Condition of Car—Other Models and Makes in Proportion.)
262-264 Spring St., N. W.
Between Harris and Baker Sts.

VICTORY AUTO LOAN CO.
284 Spring St., N W. Corner Baker

COMMERCIAL AUTO LOAN
113 Spring St., N. W. JA. 4343.

Salaries Bought 61

Special Attention Given Ladies. Application by Phone.
216 and 218 Peachtree Arcade.
NU-WAY WA. 5369

$5.00—GLOBE FINANCE—$25.00
Friendly Service—Low rates.
612 C. & S. Bank Bldg. JA. 1437.

Salary Investment Co. 201 Palmer Bldg. "Money on your own signature." WA.1544

Livestock

Baby Chicks

Assorted Chicks, per 100	$10.00
White Leghorns as hatched	$11.95
White Leghorn pullets	18.95
White Leghorn, pure Hanson	14.95
Hanson Leghorn pullets	24.95

ALSO hatching all popular heavy breeds; 80,000 hatching weekly. Ga. State Hatchery. 128 Forsyth St., S. W., WA 7114.

MONEYMAKER chicks for more profit Southeastern Hatcheries, 139-141 Forsyth St., S. W. MAin 1152.

COME to Blue Ribbon Hatchery for finer chicks. Easy parking; comfortable shopping. 215 Forsyth St., S. W.

BABY CHICKS—Will hatch your eggs Woodlawn Hatchers, 510 P'mont. VE. 7422.

EMBRO-FED chicks have a head start Schaffner Hatchery Box C. Atlanta.

Cows

SPRINGER and milch cow sale Friday, May 28, 1 p. m. Ragsdale-Lawhon-Weill Co., National Stock Yards, Atlanta.

FOR SALE—FRESH JERSEY COW. AM. 1265.

Dogs

FOR KENNEL DIRECTORY SERVICE call H. G. Hastings, WA. 9464.

Goats

TWO MILCH GOATS and grown Billy for sale. Bargain. JA. 4886.

2 MILCH goats. Call 5152 Villa Rica, Ga., or write Box 171.

Hogs

SEVEN shoats for sale. Call I. W. Parker, DE. 1574.

Horses

FOR SALE—Reg Tenn. Walking Mares. Wilson Allen Stack broke for Lady or child to ride; also one-year-old stallion from Adcock Silver King. W. K. Martin, Route 1, Trion, Ga.

Mares

5-YR.-OLD mare, Tenn. walker, ribbon winner, sell or trade for good work horse. A. P. Sears, Roswell, Ga.

Mules

2 PLUG mules, $50 and $65. Welsh pony, work and ride, $45. 1650 Glenwood.

Pigs

CHOICE PIGS AND SHOATS, 474 CENTER HILL AVE., N. W., BE. 2061.

Merchandise

Miscellaneous for Sale 68

ONE 10-foot meat case with compressor, one 8-foot meat case with compressor, 1 set floor scales, 3 sets counter scales, cash register, sausage grinder, meat slicer, meat block, ceiling fans, candy case, Hobart coffee grinder, bolt cases, grocery display counters, tape machines, fish box, meat scales. Bruce Cumbie, Carrollton, Ga.

GOLFERS
SAVE ½ OR MORE
200 Golf Clubs (Value to $5) $1.95. 65 Matched Sets, $15 to $100. Golf Bags, $4-$35.
CITIZENS LOAN ASS'N.
195 MITCHELL ST., S. W. WA. 7911.

CLOTHING BARGAINS
COMPLETE line for men, women and children, slightly used clothing and unrationed shoes. Visit our stores or write for price list. Special prices to merchants. 2302 Peachtree Rd., 240 Piedmont Ave. L. B Adams & Co.

BATH TUBS—Hand basins, commodes, kitchen sinks, all kinds of plumbing pipe, valves and fittings used, at low prices. No priority needed.
Sid Mack Co., 2350 W. Beaver
JACKSONVILLE, FLA.

LUMBER FOR CHICKEN HOUSES AND REPAIRS. JONES & HARDIN, 612 NORTH AVENUE, N. W. MA. 1107.

OFFICE FURNITURE—We have many good values in new and used office furniture at our warehouse at 47-49 North Pryor street.
Horne Desk & Fixture Co.

SINGER SEWING MACHINES
WE RENT 'EM
TREADLES, electric portables also industrial sewing machines.
BERNARD BERGER. JA. 5807.

Real Estate Loans **Real Estate Loans**

We Make Real Estate Loans
Federal Plan, in Fulton and DeKalb Counties
Small Monthly Payments. Lowest Rates.
(No Application or Inspection Fee.)
PROMPT SERVICE
See Us Before You Buy, Refinance or Repair Your Home.
Atlanta Federal Savings & Loan Association
22 Marietta St. Bldg., Ground Floor WA. 2215

Wanted To Buy 81 **Wanted To Buy 81**

RICH'S WILL BUY
Your Old or Broken Records
10-in. Solid Records, 2c each
12-in. Solid Records, 3c each
Broken Scrap and Bulk, 4c lb.
Wanted at Once! All Records
Except Edison or Columbia
RICH'S RECORD BAR 6TH FLOOR

Merchandise

Miscellaneous for Sale 68

USED TUBS, SINKS, 30-GAL. HOT WATER TANK FOR SALE.
STEIN STEEL & SUPPLY CO.
295 DECATUR ST JA. 2110

QUANTITY 1x1½-in. N. P. Dr. Lengths 8 to 16 ft. Also leveled slats 3x1x32-½ in. Good for fences or gardens. Call 200 Forrest Ave., N. E.

"Frozen Food Cabinets"
JUST A FEW MORE
W. T. SHACKELFORD 402 P'TREE ST.

28-INCH jig saw, 8-inch rip saw, 4-inch joint planer, shaper and lathe, all with individual motors. Apply H. G. Allgood, 78 Marietta St.

BARTELL'S Army Store — Tents, cots, tarpaulins; all kinds harness and saddles. JA. 0377 80 Alabama

BEST CINDERS FOR DRIVEWAYS. CALL JA. 1268

GOOD PRACTICE PIANOS
$49.50 AND UP. MA. 5123. MR. MOYE.
BASS FURNITURE CO.

More Rugs—Bigger Values
THE RUG SHOP 140 MITCHELL ST

MUST sac. Hoover vac., White gas range & water heater, 118 10th St. AT. 5776.

1 48-INCH ROLLTOP DESK & CHAIR. MA. 6696.

5 FLOOR MODEL RADIOS. BARGAIN PRICES. STAR LOAN, 227 MITCHELL.

8 BILLIARD tables with full equipment. Address J-55, Constitution.

PAINT—$1.25 gallon and up. Also all kinds of tools. 763 Marietta

GEORGIA REMNANT CO. (Wholesale) Dry goods and notions. 199 Pryor St

NATL. CASH REGISTER, 5c to $1.95, A-1 condition, $45. 163 Edgewood.

RUGS—12x12 Armstrong, $10.95; 9x12, $6; 6x9, $3. Cooper's, 94 Ala., MA. 0440.

SINGER elec. portable, almost new. Sew Mach. Shop, 167 W'hall. WA. 7919.

NEW-USED fixtures, Hotel & Restaurant Supply Co., 382 W. P'tree. WA. 7451

NEW and used restaurant fixtures. Acme Fixture Co., 289 Ivy St. JA. 3911.

SHEETING, draperies, bed ticking, dress prints. MILL END STORE, 75 ALA

BELCO STOKERS. LIMITED SUPPLY VE. 2245.

FIRE BRICK, USED DOORS AND BUILDING MATERIAL. JA. 1268.

VACUUM cleaner, all attachments; golf bag and set. AT. 4633.

1 BICYCLE 28-in., extra good shape. Call HE. 6595-R.

COMPOSITION SHINGLES & SIDING. ASBESTOS ROOF COATING, 50c GAL. CALCIMINE, 6c LB.
PAINT, $1.00 Per Gallon
ROOFING, $1.00 Per Roll
Wallpaper, Tileboard, Garage Doors. Sash, Doors, Plumbing.
JACOBS SALES CO.
45-47 Decatur St., S. E. WA. 2876.

LIMITED number of new Philco Cabinet Radios or Wireless Record Players. High's 4th Floor.

CINDERS FOR DRIVES
JONES & HARDIN, MA 1107

FROZEN Food, Deep Freezer, Cabinet and instructions for processing food. Griggers Appliance and Service, CH. 5366.

Machinery and Tools 69

FOR SALE—No. 10 Caterpillar Diesel motor patrol with tandem drive, scarifier and cab. WA. 4185. 424 Decatur St.

Coal and Wood 71

SAWMILL SLABS, $1.25 LOAD, ON NEW BUFORD HWY., 12 MI. ATLANTA. CALL MISS TILLISON, VE. 8842.

BEST LUMP COAL
JONES & HARDIN. MA. 1107

Diamonds, Jewelry 72

LADY'S diamond engagement ring approx. 1¾ carats, need cash by June 1st, will sacrifice. P. O. Box 4614.

A LADY'S platinum diamond engagement ring, need money, will sell for only $275 cash. Address C-255, Constitution.

LOVELY lady's wrist watch, 57 diamonds. $650. WA. 2534.

Flowers, Plants for Sale 76

GET more from your Victory garden and flowers. Use agricultural limestone. DEJARNETTE SUPPLY CO. HE. 3967

Household Goods 77

ATLANTA FURNITURE CO.
152 WHITEHALL ST.
Expert Upholsterers
NEW & USED FURNITURE

FURNITURE—Buy, sell or trade. Lamar Johnston Furniture Co., 457 Edgewood Ave., S. E., at Boulevard. WA. 5968.

A REAL bargain, brand-new bedrm. suite, walnut poster bed, vanity, chest $57.95 Sou. Furn. Co. 165 Whitehall

3-PC. liv. rm. suite, good condition. $40. HE. 3130. Kimbrough Furniture Mart.

Musical Merchandise 78

STUDIO Steinway	$225
SMALL Knabe	195
GOOD Practice Piano	95

BASKETTE PIANO CO., 54 Auburn Ave.

HAWAIIAN steel guitar, case, steel and picks, excellent cond. $18.75. RA. 4835.

BAND, ORCHESTRA INSTRUMENTS repairing. Ritter's, 46 Auburn Ave.

VOSE Baby Grand piano. Good condition. $400 cash. CH. 1240.

CONN saxophone, "C" melody, $35. Gate City Auction, 157 Whitehall St.

SHEET MUSIC and teaching material, complete stock. Cable's, 235 Peachtree.

Typewriters, Ofc. Eqpt. 80

TYPEWRITERS for rent Atlanta only—Remingtons, Underwoods, L. C. Smiths. Supply very limited. Arrange rental today.

AMERICAN WRITING MACH. STORES
Division of Remington Rand, Inc.
67 Forsyth St., N. W. WA. 8376.

TYPEWRITERS FOR RENT
A. E. Luke, 184 Mitchell St. JA. 7444.

OFFICE MACHINES — Rentals, repairs. L. M. Deans Co., 56 N. Pryor. MA. 5852.

Wanted To Buy 81

WANTED
HOUSEHOLD GOODS
LIVING room, dining room, bedroom and kitchen furniture, piano, etc.
"Atlanta's Largest Used Furniture Dealers."
BASS FURNITURE CO.
MAin 5123. 142-150 Mitchell St.

WASHING machine and ironing equipment in good condition; preferably a Bendix. Write details, quote price for cash. Address K-4, Constitution.

DIAMONDS
WANTED SEVERAL DIAMONDS, 1 CARAT TO 5 CARATS. WILL PAY CASH.
CITIZENS LOAN ASS'N.
195 MITCHELL ST., S. W. WA. 7911.

WE PAY CASH
FOR ANY KIND OF HOUSEHOLD FURNITURE
Call US, WE WILL PAY MORE.
UNION FURNITURE EXCHANGE.
145-7 MITCHELL ST. JA. 1601-2.

HOUSEHOLD FURNITURE
STOVES, RADIOS, ICE BOXES
HIGHEST CASH PRICES PAID
NEW DEAL FURNITURE CO.
JA. 4966. 326 PETERS ST., S. W.

HORNE DESK & FIXTURE CO.
PAY highest cash prices for used desks, chairs, files, safes and other office equipment. WA. 1463.

CASH FOR USED BICYCLES. RA. 4154

ADDING MACHINE, SAFES, CASH REGISTER, SMALL SIZE PREFERRED PAY TOP PRICE. JA. 5870.

WANTED—Good used pasteurizing plant. Reply Box 588, Columbus, Ga., stating price, condition and where may be seen.

WE BUY USED FURNITURE.
Stern Furn. Co. 336 Peters St. MA. 6403.

BEST prices paid for used clothing. 120 Decatur St. Mrs. L. Freedman.

BEDS, gas stoves, bed springs, wood and coal ranges. MA. 4222.

OLD or broken records, all but Columbia or Edison. Rich's 6th Floor.

SEWING machs. bought, repaired, rented. Sewing Mach. Shop. 167 W'hall. WA. 7919

BEDROOM SUITE.
MA. 9720.

WILL send buyer with cash for used furniture and stoves. JA. 4411.

WE PAY higher cash prices for your stoves, used furniture, radios WA 7789.

1942 THOMAS register. Large 12-inch dictionary type listing. RA. 9800.

STUDIO COUCH OR LOUNGE WANTED. JA. 8061.

ELECTRIC or gas stove and furniture for 5-room duplex. WA. 4441.

Merchandise

Wanted To Buy 81

BEST prices for adding machines and typewriters. Durretts, MA 2997

WILL PAY TOP CASH PRICE FOR USED EL. REFRIGERATOR. JA. 8653.

DAVISON'S will buy 10-in. records, 2c; 12-in records, 3c. Columbia, Decca, Edison, Okeh not included. 4th Fl. Davison.

WANTED TO BUY—For dismantling purpose, machinery, water systems or buildings. Address B-105, Constitution

TURN your old furniture into cash right quick by calling FAMOUS FURNITURE COMPANY. WA 9710.

WE GIVE THE BEST CASH PRICES FOR YOUR GOOD USED PIANO. JA. 3545.

WILL PAY CASH FOR USED BICYCLES VE. 2237

WILL pay highest cash price, gas stoves or elec. refrig'tors. No dealers. VE. 4314.

Movers

Moving and Storage 84

LARGE new de luxe furniture coaches to and from N. Y., Washington, Charlotte, Jacksonville, Miami, Tampa and other points. Experienced men, fireproof warehouses for storage. Suddath Moving & Storage Co. WA 6795.

CLARK'S TRANSFER, large, small vans. $1.00 rm. up, exp. men, plenty pads, loads, part loads to, from any place in Ga., low rates on storage and local moving. Buy furniture, try us.
Office, JA. 3461; Nights, MA. 3569.

LOADS or part loads from Washington, Richmond or Norfolk. May 22-24. WA. 1412.
CONSOLIDATED VAN LINES

YOU NEED NO CASH TO MOVE. MA. 8080. WALLACE FURN. & TRANS.

VANS to-from N. Y., Mich., Ill., Louisiana, Fla., pts. en route. White. VE 9602

Rooms for Rent

Rooms With Board 85

892 PONCE DE LEON—Attrac. rooms, good meals, in modern apt. building Mrs. Pickett. VE 1706.

1246 P. DE LEON—2 rms., conn. bath; also rm., pri. bath, ent. DE. 1913.

WEST END—Roommate for gentleman, conn. bath, on car line. RA. 7930.

1485 P'TREE—Large room, convenient to bomber plant. HE. 5440.

704 PIEDMONT—Roommate, lady; also young man; Beautyrest mat. VE. 0919.

ROOMMATE, young lady, twin beds, conn. bath; 2 buses. HE. 4709.

MODERN, attr. rm., separate entr., porch. Tasty meals. Garage. Owner. RA. 4295.

Hotels 87

BAKER HOTEL
17 BAKER ST., N. W.
NICELY fur. rms. Beautyrest matt., heat, moderately priced. Wkly rates. JA. 8949

BYRON APT.-HOTEL
ROOMS, apartments. Reasonable rates. 552 West Peachtree St.

WYNNE APT HOTEL, $1 & $1.25 day sgl. $1.50 & $2 day dbl; $5 & $8.75 wk Apts. $10 wk. 644 N. Highland HE. 4040

GRAND HOTEL—75½ Pryor, N. E. JA 6700 Outside rm. $3.50-$4 sgl.; dbl. $5-$6

Hotels—Colored

WEEKLY rate reasonable. Hotel Mack, 848 Bedford Pl., N. E. VE. 8921.

Rooms—Furnished 89

ANSLEY PK.—Beau. cor. bedr., twin beds; busi. women. Excel. bus serv. VE. 0964.

WEST END—1 FUR. & 2 UNFUR ROOMS, ADULTS. RA. 3609.

ROOMS FOR RENT, SEMI-PRIV. BATH, NEWLY DEC. HE. 2013.

NORTH SIDE—Lovely room, private bath. One gentleman. HE. 7106-W.

PONCE DE LEON, front cor. rm., man or business couple. HE. 6361.

49 4TH ST., N.E.; cor. front room, newly decorated; busi. people. HE. 5197-W.

CASCADE SECT—Room with adults; gentlemen or busi. cple.; refs. RA. 7175.

590 PONCE DE LEON—Front corner rm. Ideal for cple. Inn'spg. mat. VE. 1818.

59 11TH ST., N. E.—BEDROOM FOR COUPLES OR THREE. VE. 8957.

928 P'TREE — COMFORTABLE RMS., EVERY CONV., REAS. RATES. AT. 9177

Housekeeping Rooms Fur. 94

2-ROOM apt., 1st floor; everything furn.; also single sleeping room. MA. 2487.

ROOM complete, frig., sink. Reasonable. 648 N. Highland Ave. HE. 5388-M.

Hkpg. Rooms Unfur. 95

221 POPLAR CIRCLE—2 rms., pri. ent., 1st. fl. Adults. JA. 2929-W.

Hkpg. Rooms Fur., Unfur. 96

FURNISHED & UNFURNISHED ROOMS. 498 CAPITOL AVE.

Real Estate—Rent

Apartments—Furnished 100

161 MERRITTS AVE., small steam-heated apt.; everything furnished. VE. 7422.

N. E. SECT., 3 nice rms., hot wtr. VE. 2897 after 5 p. m.

2 COMPLETELY furnished apts. on car line. Couple. MA. 5579.

Apartments—Unfurnished 101

LOVELY 3-room apartment, $77.50 per month, including maid service. Apartment 1121 Ponce de Leon Apartments. Mr. Sims, Rankin-Whitten Realty Company. Phone WA. 0636.

255 WASHINGTON ST., S. W., 4-rm., $25. C. G. Aycock Realty Co., 12 Auburn Ave., N. E. WA. 2114.

Apts.—Fur. or Unfur. 102

RIDLEY COURT
4 TO 6-ROOM Apts. $40-$60. WA. 7416.

Business Places for Rent 104

WAREHOUSE SPACE
AVAILABLE June 1—60,000 sq. ft. railroad siding. Call owner Sundays and nights. CA. 3839; days CA. 2136.

TWO small stores for rent, suitable for florist, dress shop, contractor, tearoom, produce, poultry, upholstery. Owner, HE. 4859.

STORE FOR RENT—609 Home Ave., S. E., $30 per mo. Hulet Williams, Inc., MA. 8985.

Houses—Furnished 110

AVERY DRIVE—5-room frame bungalow and den. 2 bedrooms, $115. Cliff Chapman, MA. 1638. Chapman Realty Co.

5-ROOM modern house, furn. except one bedroom. 3 months beginning June 5. $75 including services. HE. 2377-W. Adults

HABERSHAM SECT.—4 bedrms., 2 baths, $132 mo. Weyman & Co. WA. 6368.

Houses—For Colored 114

1080 HERNDON ST., N. W. 2-room house, unfur., no lights, $8 mo. CA. 1869.

Office and Desk Space 115

PART OF desirable office for rent. 532 Trust Co. of Ga. Bldg. WA. 1338.

DESIRABLE OFFICES IN PEACHTREE ARCADE. RATES REAS. GARLINGTON-HARDWICK Co. MA. 6312

THE VOLUNTEER BLDG.—For modern offices call WA. 0636.

Wanted To Rent 118

CONSTANT DEMAND FOR HOMES AND DUPLEXES. LIST YOUR VACANCIES WITH US. WA. 2162.
LIPSCOMB-ELLIS CO.

YOUNG lady, employed, wants 3 unfur. rooms, location preferably between West End-East Point, near car. JA. 0643.

WE HAVE CLIENTS for furnished, unfurnished houses, duplexes. $50 up Draper-Owens Co. WA 9511

WISH to rent apt., N. S. Prefer double bachelor. JA. 2066 days; JA. 1728 nights.

WANTED TO RENT 5- OR 6-ROOM HOUSE; ADULTS. MA. 3400.

Real Estate—Sale

Houses for Sale 120

North Side

SOME TIME OR OTHER
EVERYBODY dreams of just such a home as this charming brick; perfectly set on a beautifully landscaped lot of 2 acres with sturdy oaks, giving an abundance of shade; spacious living room, 2 large bedrms., 2 tile baths, den, modern white kitchen, full of cabinets; gas heat; insulated; weather-stripped; maid's room, bath, laundry; 3-car garage; located only one-half mile west of Peachtree Rd. Price $15,000. Call Wade Browne, WA. 0100, or CH. 7618.
ADAIR REALTY & LOAN

Real Estate—Sale

Houses for Sale 120

North Side

HAYNES MANOR
CAPE COD BUNGALOW
OWNER GOING IN SERVICE wants to sell at once his charming home built in 1941; six rooms, breakfast room, 2 tile baths, attic, full basement, laundry trays, servant's toilet; nice, level, shady lot; beautifully decorated. FOR QUICK SALE WILL MAKE A GOOD PRICE. Call Gene Craig, VE. 7952, WA. 0636. Exclusive.
RANKIN-WHITTEN

LORING HEIGHTS
LEFT OF PEACHTREE
314 HASCHALL RD.
$7,250, DRIVE by and see this lovely 2-bedroom brick bungalow. If you are interested, call me for an appointment to see the inside. Gordon P. Kiser Jr. WA. 2162.
LIPSCOMB-ELLIS CO.

DREWRY ST., DUPLEX
$4,500—4 ROOMS and bath to each side; good condition; separate furnaces; 2 garages; 50x250 lot; one side rented for $35; requires $1,000 cash. Phone Hoke Blair, WA. 5477. Exclusive sale.
ADAMS-CATES CO.
"Create an Estate."

IMMEDIATE POSSESSION
MORNINGSIDE—Very nice 6-room house; modern kitchen; excellent condition; stoker heat. Mrs. Shackelford, WA. 9660 or WA. 2162.
LIPSCOMB-ELLIS CO.

244 NORTH AVENUE
OPPOSITE Georgia Tech; 8 rooms, 2-story home for sale cheap. Call Mr. Isakson, CH. 8168 or WA. 3935.
JOHN J. THOMPSON & CO.

THE TITLE TO YOUR HOME
Have it searched and insured.
LAWYERS TITLE
INSURANCE CORPORATION.

ATTRACTIVE BUY
BEAUTIFUL lot, 100x200, 2-story board, 3 bedrms., gas furnace in basement. Priced right. Exclusive. Mrs. Dowe, HE. 0396.
Wheat Williams Realty CR. 2606

MORNINGSIDE DR.—Good 6-room brick. Price $6,500; terms, $1,250 cash, balance easy. No loan. Call Mr. Johnson, WA. 2162 or MA. 0320.

PEACHTREE Hills. Excellent home, 5-r., close to bus, schools, stores. Nice lot. Price $4,500. Possession 30 days. Neal-Lenhardt Company, WA. 2534.

DUPLEX, splendid invest and home; nr. P. de L., Hiland bus. section, trans., schools. Office, MA. 9879; res., VE. 0623.

80 SPRUCE ST., N. E.
4-ROOM APT., $30; 3-ROOM APT., $25. SHARP-BOYLSTON CO. WA. 2929.

1828 NEW YORK AVE., N. E.—Duplex. Bargain. Mr. Ware, WA. 4240.

P. de LEON TER. 5-rm. home, $5,250. Subt. cash. $33 mo. HE. 1177, DE. 6805.

156 COPELAND RD.—5-rm. bungalow, 2-acre lot, $4,750. JA. 2205. Atl. Realty Co.

7-ROOM brick, Morgan St.; new roof and furnace; $4,000. Owner, AT. 4105.

CHOICE Ansley Park home, 4 bedrooms. 3 baths. Nutting Realty Co. WA. 0156

Real Estate—Sale

Houses for Sale 120

College Park

OWNER will sell 5-room frame house, 3 years old. $1,250 cash will handle. Near all conveniences. Mr. Spratt, CH. 5288. J. H. Ewing & Sons, WA. 1511.

Cascade Heights

FOR best bargains in homes in Cascade Heights, call Geo. L. Wilson, RA. 1031 or O. R. Moyer. RA. 4224

Decatur

NEW 3-bedroom brick home; finished attic with fan; auto. gas heat; near school. Requires substantial cash payment, small mo. notes. Call Mr. Weaver, MA. 6370.
D. L. STOKES & CO.

THIS IS A RARE VALUE
4-BEDRM., 2-BATH brick. Auto. gas furnace; lot 75x150; Clairmont Estates section. Shown by app't only. Grady Duffee, DE. 9915.
Wheat Williams Realty CR. 2606

CLAIRMONT PK. ESTATE
5-ROOM brick, 3-rm. terrace apt.; lot 250x300; owner going to Florida. Quick sale priced. Grady Duffee, DE. 9915.
Wheat Williams Realty CR. 2606

E. PONCE DE LEON BRICK
5 ROOMS, sleeping porch, hot air furnace; lot 60x190; conv. school and transportation. Grady Duffee, DE. 9915.
Wheat Williams Rlty. Co. CR. 2606

PRICE reduced for quick sale; owner leaving city; 6-room red brick; comp. finished; attic, gas furnace; 1-year-old home; almost immed. poss. Mrs. Camp.
Camp Realty Co. DE. 2561

317 W. HOWARD—Modern duplex, 2 5-room units, tile baths, oak and asphalt tile floors, $6,500. J. M. Couper, owner. MA. 4507. Evening HE. 0394.

GREENWOOD AVE., Decatur. 5-room brick. $4,500; $500 cash, $40 monthly. F. B. Reese, MA. 9879.

Druid Hills

EIGHT-ROOM brick bungalow. Immediate possession. Price $6,500. Terms WA. 6011.

East Atlanta

434 FLAT SHOALS AVE. 9-room house, with new asbestos siding, partly furnished, 2 baths, now rented. J. A. Hamilton. JA. 7385-W.

East Point

TO BUY, SELL OR RENT IN EAST Point, College Park, Hapeville, call EAST POINT REALTY CO. CA 3168.

4 ROOMS, corner lot 75x200, paved street; lights, water, gas, sewer; good location; $600. Hapeville Realty, CA. 7414.

Egan Park

2 FIVE-RM. houses on lots 100x170. Owner said to sell for $1,500 cash each. These places are in good cond. and well worth the money. Hapeville Realty Co., CA. 7414.

Grant Park

DUPLEX HOME—553-555 Oakland Ave., S. E. 4 rooms and bath each. Income $50 mo. Special price and terms. Mr. Baldwin, WA. 6655.

91 ATLANTA AVE., S. E.—7-r. brick; furnace. A good buy for $3,750; terms, or consider offer all cash. Jones-Logan Co., WA. 2820, McLaurin.

Hapeville

6-RM. brick, perfect cond. 1¾ A. Only $5,500. Some terms. Hapeville Realty Co., CA. 7414.

Kirkwood

17 ROCKYFORD RD., N. E., 8 rooms, 2-story, lot 50x266, $4,000; $400 cash, 30 days possession. Tom Faison, WA. 0100.

CLIFFORD AVE.—5-rm. frame, $3,000. $300 cash, $27.50 mo. HE 1177, DE 6805

Lakewood

A BARGAIN under $4,000. Brick home, plenty shrubbery; new furnace, large liv. rm., din. rm., brkfst. rm., kit., 2 bedrms., bath with shower; on car line. Call Jack Levy, JA. 0523. D. L. Stokes & Co.

Northeast

½ BLOCK Howell Mill road and car. 5-r. home; lot 60x275. Possession 30 days. Price $2,250. Neal-Lenhardt Co. WA. 2534.

Northwest

547 NORFOLK ST., N. W.
$1,500—4 ROOMS, good condition, new roof, new paint. Owner, WA. 3585.

South Side

FERN—Near Capitol Ave., 4-room house, $1,450, terms to suit. Owner, WA. 7900.

Grove Park

NEW 5-rm. home, wired for elec. range; $3,895, $575 cash, bal. less than rent. Call Jack Levy, JA. 0523, with D. L. Stokes & Co., Inc.

West End

ONLY $5,000.00
5 ROOMS, tile bath, tile porch, gas heat; only one year old; possession June 1. This won't last long. Call O. B. Jacobs, HE. 3681 or WA. 7991.

BETWEEN Donnelly and Cascade Ave., 1384 Beecher St.; mod. 8-rm. brick home $5,750, terms. Immediate possession. Neal-Lenhardt Co., WA. 2534.

Smyrna

4-ROOM house, 6 acres, only $1,500. Jos. Y. Wootton, Smyrna, Ga.

Use Constitution
Classified Ads

Real Estate—Sale

Houses for Sale 120

Marietta

FOR SALE. Attractive colonial house, best section, 4 bedrooms, 3 baths, automatic hot water, living room, dining room, breakfast room, den, stoker, 2-car garage, inclosed garden. Tel. Marietta 702J

Brokers in Real Estate 122

ALLEN M. PIERCE REALTY CO.
WILLIAM-OLIVER BLDG.

Farms for Sale 127

86 ACRES good productive land. Located 8 mi. south of Douglasville, Douglas county, near Bill Arp. 35 acres in cultivation, 5 acres bottoms. House, barn, both have metal roofs. Large creek through place, 2 springs, 1 well. Good roads. Near church and school. Priced $10 per acre. Guarantee titles and give possession at once. A. D. Giles, Rt. 2, Douglasville, Ga.

MOVE RIGHT IN—This 50 acres, new 4-room house; 20 acres cultivation; spring; no lights; in Coweta Co., 40 miles Atlanta; only $1,500. Good terms. J. L. Mercer, MA. 0163. WA. 2162.
LIPSCOMB-ELLIS

VIRGINIA AUCTION SALE—Seven farms and homes, starting May 26. Write free folders. Roy Wheeler Realty Co., Charlottesville, Va.

50 ACRES of land, 4-r. house; 12 acres bottoms, plenty of timber. Price $1,600. Little, MA. 0927.
ROWE REALTY CO. WA. 0341

STOCK farm 55 miles south, 465 acres, 100-acre pasture seeded in assorted grasses, 6-horse farm in operation. $20 an acre. Terms. McLendon Bros., WA. 0531.

FREE LIST OF IMPROVED FARMS.
Convenient terms. No suburban farms.
The Union Central Life Insurance Co.
524 First Natl. Bank. WA. 5197

Investment Property 129

INVESTMENT PROPERTY—We are exclusive agents for a piece of property well located in the business district, rented for $3,300 a year that will show a net return of $2,500 a year. This property can be bought either for cash or on terms. Call H. J. Graf.
Garlington-Hardwick Co.
MA. 6213

4 HOUSES, Foundry St., rent $56.50. $3,000. Terms. Moon, 424 Arcade, MA. 8962.

HAVE buyer for any good investment property. Fisher Realty Co., MA. 9158

CALL us for apartment investments. TOMLIN & COMPANY JA. 1858

N. SIDE, 9-unit br. apt., rents $332.50 mo. Bargain. Call Mr. Hughie, MA. 1132.

Lots for Sale 130

CHEAP rent for lot on Edgewood Ave., 50x180. CA. 2984.

Suburban 137

ROSWELL SECT., 40 acres, good 5-rm. bungalow, surrounded by pretty grove. Pump, lights, phone, garage, pasture, barn; 2 branches, timber, 15 acres cleared land. Price $3,500. Only 3 blocks from bus line. Call L. O. Lankford, WA. 0100.
ADAIR REALTY & LOAN

NEAR Decatur, attr. nearly new wide board; liv. room, din. room, 2 bedrms., bath, kitchen with abundant cabinet space; 1 acre lot. $3,300.
CARY BONE REALTY, DE. 3394

Property for Colored 138

$2,750 CASH for a small investment, well maintained colored rent property; south side; rent $46.50 monthly. Call Mr. Watkins, WA. 5477.
ADAMS-CATES CO.
"Create an Estate."

462 Ira St., S. W., 4 rms., extra lot	$1,800
606 Julian St., NW 4 rms.	950
999 Violet Ave., S. E. 5 rms.	1,475
520 Ashby St., N. W., 2-rm. shack	950
575 Beckwith St. SW 4 rms.	2,500

REASONABLE cash amount cash, balance like rent.
McGuire Realty Co., Arcade. WA. 4304.

$2.00 MONTH buys a lot near Hunter Hills church, schools; title guar. HUNTER HILLS, 604 Candler Bldg., WA. 5862

Wanted Real Estate 139

WANTED FARMS
100 TO 300 ACRES in north Fulton or DeKalb counties. Land must lie well and have ample water supply, wood and reasonable amount under cultivation. Must be on good road and have electricity available. Call H. J. Graf, MA. 6213.
Garlington-Hardwick Co.

HAVE CLIENT WITH ALL CASH FOR INCOME PROPERTY UP TO $5,000. IF YOU HAVE SUCH PROPERTY WORTH THE MONEY, WANT QUICK ACTION, CALL OR WRITE F. C. BERRY, BERRY REALTY CO. VE. 6695. 1037 NORTH HIGHLAND, AT VIRGINIA.

DIRECT FROM OWNER
GOOD 2 or 3-bedroom home or duplex, Decatur, or any good north side location considered. Mr. Alford, DE. 0422.
Wheat Williams Realty CR. 2606

WE SELL homes, farms, business properties, vacant lots, anywhere in Ga. or adj. states. For quick, satisfactory results see or write us. Johnson Land Co., Haas-Howell Bldg., Atlanta, Ga. MA. 3132.

ALL CASH available for small homes up to $3,000, any condition; any section of Atlanta or Fulton county. Phone Geo. F. Gann, MA. 1638 or write 71 Forsyth St., N. W.

WE HAVE a number of clients for good North Side homes. We can sell yours for you. Phone us details. WA. 3111 Haas & Dodd

IF YOU haven't sold your present property you haven't listed it with us. ADAMS-CATES CO. WA. 5477

CASH customers for small houses and acreage tracts, Buckhead or Brookhaven section. Geo. P. Moore, CH. 6122.

WE CAN SELL or rent your property. BERRY REALTY CO. VE. 6695.

HAVE CLIENTS for 2 and 3-bedroom homes, Decatur. Camp Realty, DE. 2561.

WE WILL SELL. Rent Your Property. McLain, Peeples & Morris, Inc. DE. 5775.

WANTED — Houses for sale or rent Burdett Realty Co. WA. 1011.

LIST YOUR PROPERTY, rent or sale. Pannell Realty Co., WA. 3426.

WANTED, nice or cheap farms or small acreage. East Pt. Section. CA. 1816.

WANT to buy 5 or 6-rm. house, East Point, College Park, Hapeville. CA. 7319

LIST your property, rent or sale. D. L. Stokes. Call Weaver, MA. 6370.

PERSONAL attention to sales-rents. Jones-Logan Co. WA. 2820. McLaurin.

LIST your property for sale or rent with Hunter Realty MA. 9860.

LIST your property, for sale or rent, with COOK & GREEN, WA. 5731.

Automotive

Automobiles for Sale 140

Buicks

1937 BUICK Special 4-door sedan, original finish that looks like new. Less than 30,000 miles. Clean interior. Good white sidewall tires. Mitchell Motors. WA. 7814.

1938 BUICK 4-door touring. Radio and heater. New recapped tires. A real buy at $550. Huggins Motors, 383 West Peachtree St. MA. 8697.

1940 BUICK super 4-door sedan . . . . . $865 MR. BROOKS, WA. 7445.

Chevrolets

THREE 1940 CHEVROLETS
SPECIAL PRICES
TERMINAL USED CARS
116 Spring St., N. W. WA. 7841.

1939 CHEVROLET 5-passenger club coupe. Low mileage; good tires. Extra clean car.
CLYDE OWEN, 29 W. P'tree Pl. JA. 3177.

1941 CHEVROLET special de luxe 4-door sedan, 5 extra good tires, radio and heater, $945, terms if desired. If interested ask for H. C. Boykin, WA. 9076.

1936 CHEVROLET 2-door standard sedan, good tires. Original finish. Runs good, $195. Mitchell Motors. WA. 7814.

1932 CHEVROLET coach, original finish, good tires. Motor A-1, clean interior. Terms. Mitchell Motors, WA. 7814.

'41 CHEVROLET 2-door, perfect condition, 7,300 miles. WA. 5527.

1937 CHEVROLET 2-door sedan . . . . . . $295 PAT GILLENTINE. WA. 5151.

Dodges

1936 DODGE coupe, rumble seat, beautiful dark green finish, radio, heater, 5 good tires. For quick sale, $225. Call Brecht, WA. 8143.

1939 DODGE 4-door sedan, in excellent cond., good tires, radio. MA. 6884.

Fords

IF YOU work in Conley or the Bell Bomber Plant, listen: 1936 Ford Station Wagon, can haul 8 people, tip-top shape, $500. Call RA. 9782 or H. S. Chambers, Atlanta Constitution.

Automotive

Automobiles for Sale 140

Fords

1939 FORD de luxe tudor, 5 practically new prewar tires. This car is A-1 mechanically and unusually clean. Best cash offer from individual. No dealers. AT. 3326.

1941 FORD super de luxe 2-door sedan. Beautiful green finish. Factory built-in radio and heater, 5 nearly new tires. Mechanically A-1. Low mileage. Trade and terms. George Tyson. WA. 7814.

1939 FORD de luxe 2-door sedan, good condition, $445. Call Mr. Dobbs, WA. 9076.

1939 FORD de luxe 2-door sedan. Radio and heater.
WADE MOTOR CO. WA. 3539.

1935 FORD 4-door sedan, good condition, good tires. Real bargain. Paul Dobbs, Used Car Dealer. 235 Whitehall St. WA. 9020.

1941 FORD club convertible. Beautiful blue color. Radio good top and rubber. Call Mr. Sanders, WA. 8998.

1936 FORD. Good tires, exc. condition. $275. HE. 7299.

1937 FORD "60" 2-DOOR SEDAN.
WADE MOTOR CO. WA. 3539.

1935 FORD coupe, good tires, A-1 condition. $165 cash. JA. 9349.

Lincolns

'42 LINCOLN ZEPHYR 4-door sedan. Wachtell, WA. 9075 or HE. 1793-J aft. 6.

Plymouths

1940 PLYMOUTH de luxe 2-door sedan. A good one.
USED CAR EXCHANGE
263 Marietta St., N. W. WA. 4996.

1942 PLYMOUTH coupe, low mileage, very clean. Priority required.
SOUTHERN BUICK, INC.
230 Spring St., N. W. JA. 1480

1941 PLYMOUTH coupe, very low mileage. Practically new in every respect. CLYDE OWEN, 29 W. P'tree Pl. JA. 3177.

Pontiacs

1937 PONTIAC "6" 4-door sedan, good tires, seat covers, low mileage, original finish. Terms. Mitchell Motors, WA. 7814.

Packards

1936 PACKARD 2-DOOR SEDAN . . . $245
LANE DOLVIN MOTOR CO.
75 Forrest Ave. MA. 2941.

'37 PACKARD Little "6" 4-door sedan. Radio and heater, 5 perfect tires. Low mileage. J. W. Pruitt, WA. 0136.

Studebakers

'37 STUDEBAKER Dictator 6 Coupe, original black finish, seat covers. Very best mechanical condition; 5 real good tires.
YARBROUGH MOTOR CO.
240 Peachtree St. JA. 5612.

1939 STUDEBAKER Champion coupe, radio and heater; 4 new recaps. Will sell and give terms. Call Mr. Wallace. WA. 8998.

'42 STUDEBAKER Champion 2-dr.. H. C. Boykin, WA. 9076, nites HE. 3115-J.

1942 STUDEBAKER Champion 2-door sedan. Mr. Wysong. WA. 9075.

Oldsmobiles

1940 OLDS "8" hydramatic club coupe. Original olive green finish. Excellent tires. Radio and heater. Upholstery real clean. Has had one owner and had the best of care. Mitchell Motors. MA. 2280.

1935 OLDSMOBILE 2-door sedan, with trunk. Good paint, tires and motor. Terms. Mitchell Motors.

1939 OLDSMOBILE "8," automatic drive, good condition, $575. RA. 2476 after 5 p. m.

Miscellaneous

'34, '35, '36, '38 AND '39 model cars; nothing over $250, Brooks, WA. 7445.

USED CARS, $2.50 weekly. No finance charges 270 Edgewood Ave.

Auto Trucks for Sale 141

1941 CHEVROLET ½-ton panel, like new, never driven over 35 miles per hr. Good tires. Will trade for passenger car.
FULTON AUTO EXCHANGE
190 Edgewood Ave. MA. 2134.

1939 INTERNATIONAL 1½-TON. GOOD COND. GOOD TIRES. $455. BE. 1407-M.

1937 DODGE ¾-ton pickup . . . . $295 MR. BROOKS. WA. 7445.

Auto Trucks for Rent 142

TRUCK SERVICE
WE supply trucks for any purpose —all in first-class mechanical condition. Reasonable rates—Call WA. 3328
BELLE ISLE
U-DRIVE-IT SERVICE
20 Houston St., N. E.

HERTZ Truck Lease Service — Latest model trucks. Adequate ins. 40 Auburn Ave. WA. 8080. 80 Cain, N. E. WA. 4590

Garages and Service 150

WE SERVICE ALL MAKES TRUCKS AND PASSENGER CARS
DOWNTOWN CHEVROLET CO
300 Whitehall St. at Forsyth. MAin 5000

Trailers 157

NATIONAL-LIBERTY DIST. recond. used trailers, parking, modern convs., rentals. H. & H. Trailer Sales, Fair Oaks Trailer Park U S 41 Marietta, Ga.

TRAILER REPAIRS—Paint, rebuild, remodel Pts. Atl. Trailer Mart, WA. 9135.

HOUSE trailers new used. Terms. Burns Trailer Mart, Ivy and Baker Sts.

VAGABOND trailers, new. used: Atl. Trailer Mart., 370 W. P'tree. WA. 9135.

Wanted—Trailers 158

TOP CASH for house trailers. Burns Trailer Mart, Ivy at Baker St.

CASH FOR YOUR TRAILER.
ATLANTA TRAILER MART WA. 9135

Wanted Automobiles 159

USED CARS
for our
Atlanta and Pensacola Stores Quick
WILL PAY
TOP CASH PRICES
BRING your car by or phone us and we will send a buyer to see you.
MITCHELL MOTORS
Your Oldsmobile Dealer
352 West Peachtree
WA. 7814 MA. 2280

'41 OR '40 PACKARD, BUICK, OLDSMOBILE OR PONTIAC.
WITH OR WITHOUT TIRES
Mr. Rankin, JA. 2727
ATLANTA PACKARD

TOP CASH DOLLAR
PAID FOR GOOD CARS WITH GOOD TIRES. BY ALL MEANS SEE ME BEFORE YOU SELL.
TOM MITCHELL
JAMESON MOTORS, 367 SPRING ST N. W., OR CALL JA. 5035.

WANTED—JUNK AUTOS
HIGHEST PRICES; DEFENSE PURPOSES. JA. 1770

Motor Tune-Up.

A Specialized MOTOR Tune-Up
And Ignition Service
Factory-trained experts will give your car specialized service.
Save Gas!
Have this work looked after on your way to work and pick up in afternoon.
Firestone Stores
Spring and Baker St. WA. 8828

Automotive

Wanted Automobiles 159

SEE ME
Before you sell your car. Best cash price for any kind with good tires.
HALL MOTORS
231 Spring, N. W. WA. 2263

INDIVIDUAL wants to buy from private owner 1941 Pontiac, Oldsmobile or Buick. Will pay cash. Call CA. 3793 after 6 p. m.

CASH FOR LATE MODEL 5-passenger Chevrolets, Fords, Plymouths, Olds and Buicks, with 5 good tires. Capital Auto Co., opposite Biltmore. HE. 1200.

PAY CASH FROM OWNER. LATE MODEL BUICK SEDAN OR COUPE. 259 PEACHTREE. JA. 2821.

CASH FOR YOUR CAR
SOUTHERN BUICK
230 SPRING ST JA. 1480

CASH
CAMPBELL'S, 75 CAIN, N. E. WA. 4684

CASH FOR YOUR CAR OR TRUCK WADE MOTORS 400 SPRING, N. W.

WILL PAY CASH FOR YOUR CAR Manning, 263 Spring, N. W. WA 6749

WANTED—GOOD MOTOR SCOOTER. REASONABLE. HE. 1156-W.

WILL BUY YOUR EQUITY. PAY OFF BALANCE AND GIVE YOU ADVANTAGE OF DISCOUNT. ANY MAKE CLEAN CAR.
JNO. S. FLORENCE
27 BAKER ST., N. W. JA. 2187

CASH FOR USED CARS
ERNEST G. BEAUDRY, INC.
233 Spring St., N. W. WA. 3291

'40 OR '41 FORD coach or coupe. Must be in good condition. Will pay cash. No dealers. Address G-191, Constitution.

WAR WORKER will pay cash to individual (positively no dealer) for late model used car. HE. 0052, after 5 p. m.

BEST PRICE FOR USED CAR. ANY MAKE OR MODEL.
WAGSTAFF MOTOR CO., 52 NORTH AV.

GOOD clean cars, any make, any model, highest cash prices.
MASHBURN MOTORS.
270 Forsyth, S. W., WA. 8434, JA. 5508-W

GOOD clean cars, any make, any model. Highest cash prices.
R. L. WARREN
154 Spring St. JA. 7222.

BEST CASH PRICE for your Buick or Chev. Matthews, JA. 2557, DE. 1865.

PAY CASH FROM OWNER FOR GOOD CAR. ANY MODEL. WA. 5151.

100 CARS wanted, from 1929 models through 1937. Brooks. WA. 7445.

Motorcycles for Sale 164

50 MOTORCYCLES, all sizes, makes. Ted Edwards, Indian M'rcycle Sales. HE. 0918

Tires Repaired 175

BROOKS - SHATTERLY CO
Expert Recapping & Repairing
50 HOUSTON ST., N. E. MA. 2231

EXPERT repairs and recapping. Factory methods. All sizes. Work guaranteed.
CLAUDE MASON TIRE COMPANY
141 IVY ST., N. E.

REPAIR YOUR TIRES NOW
MATERIAL available for recapping, general repairs. Expert workmanship
U S TIRE SUPPLY
603 West Peachtree St., N. W. VE. 5838

ANY size tire repaired. Best materials reasonable. Holland Tire Co. 28 Ivy, S. E.

Automobiles for Sale 140

SALES Ford SERVICE
★ WAR WORKERS
Transportation Headquarters

'41	Chevrolet De Luxe Station Wagon	$1,395
'41	Ford Super De Luxe Club Convertible	$1,195
'41	Mercury Fordor	$1,195
'41	Chevrolet Special De Luxe 4-Door	$945
'41	Ford Super D. L. Fordor	$895
'41	Studebaker Champ. 2-Dr.	$895
'40	Plymouth De Luxe 2-Door	$695
'39	Ford De Luxe Fordor	$595
'38	Ford De Luxe Fordor	$495

OPEN EVENINGS.
FROST MOTOR CO.
"Your Ford Dealer"
450 Peachtree St. WA. 9076

FRIDAY SPECIALS

'39	Studebaker Champion Coupe; radio, heater	$545
'39	Chevrolet De Luxe 2-Door	$565
'37	Chevrolet De Luxe 2-Door	$225
'37	Dodge 2-Door	$295
'40	Buick Special 4-Door; as is	$375

OPEN EVENINGS.
PIEDMONT MOTORS, INC.
285 Spring St., N. W.
WA. 8998

1941 OLDSMOBILE "78" Hydramatic Sedan; original light blue finish like new, 14,000 miles. New pre-war tires will stand new-car inspection. As new as you can buy without a priority.
MITCHELL MOTORS
352 W. Peachtree. WA. 7814

Wanted Automobiles 159

EVERY DAY
R. S. EVANS
BUYS — SELLS
MORE AUTOMOBILES THAN ANY DEALER IN THE U. S. A.

CARS WANTED
CASH WAITING
PIEDMONT MOTORS
285 Spring St., N. W.
WA. 8998

MOST CASH
FOR USED CARS
FRANK GRAHAM, INC.
00 W. PEACHTREE AT 1913

WANTED—JUNK CARS
For war scrap only. HE. 2771
Bone Yard Auto Parts Co.
980 W. Marietta St., N. W.

28,000 Homeless, $30,000,000 Toll In Wake of Floods

By THE ASSOCIATED PRESS.

An exodus from a stretch of territory along the menacing Mississippi was under way last night as fresh troops were rushed into the battle to hold levee lines against the pressure of rising rivers.

Illinois, southern Indiana and Oklahoma were the chief danger areas on the six-state midwestern flood map while seething streams approached or exceeded record levels.

Already more than 28,000 persons were homeless. Crop and property damage was calculated at more than $30,000,000. Field work in many farm regions of great importance to the food-for-victory campaign was at a standstill. The death list stood at 10. Almost 5,000 soldiers and sailors and uncounted civilians were enlisted in the fight against swirling waters.

Lieutenant Colonel J. A. Adams, deputy district Army engineer, announced evacuation warnings had been issued for the Fort Chartres, Stringtown, Ivy Landing and Grand Tower, Ill., levee areas.

Two thousand soldiers from Jefferson Barracks, Mo., and Scott Field, Ill., were assigned to bolster levees at Prairie du Pont, Ill., Claryville, Mo., and other nearby points.

A military force and volunteers also labored to build up the sea wall at Beardstotwn, Ill., where the Illinois river inched up to 26.6 feet, an all-time peak, and a little more than a foot from the top of the dike. At Peoria, high water forced several plants to close.

Approximately 1,000 additional Illinoisans evacuated. It was estimated that half of the 500 homes in the Richland sector of Peoria were abandoned. Fifty families left lowlands below Peoria, 45 quit Wesley City, 50 departed from Chillicothe. All but a dozen houses in Liverpool were developed by the flood at Liverpool and 350 persons were routed.

Official and unofficial observers figured 12,000 were homeless in Indiana, 11,000 in Illinois and more than 5,000 in eastern Oklahoma.

The Army moved 1,800 from two threatened towns.

The inundation kept 5,000 miners idle in the Kansas-Missouri-Oklahoma region.

ON THE WAY
"THE HARD WAY"
COMING PARAMOUNT

IN THE MOVIES, TOO—Scenes like these will help explain to Atlanta women the basic principles of canning home-grown fruits and vegetables—when they see "You Can, Too," the highly instructive moving picture film which will be shown as a special feature of The Constitution Canning School. The movie will be shown each of the three days of the school, Tuesday, Wednesday and Thursday of next week.

Motion Picture New Feature of Canning Event

Continued From First Page.

Ball jars for fruit and vegetable canning.

Doors for the three-day school will open each day at 9:30 a. m. and the program will start promptly at 10 a. m. Each session will be divided into three main divisions: (1) a lecture demonstration by Miss Kimbrough, in which fruits and vegetables will actually be canned on the stage on electric ranges furnished by the Georgia Power Company; (2) a showing of the movie, "You Can, Too;" and (3) a free-and-easy period with plenty of time for all the questions which the audience may have to ask the conductor.

Lawrenceville Negro Has 6 Sons in Service

Special to THE CONSTITUTION.

LAWRENCEVILLE, Ga., May 20.—Lucy King, a Negro woman, widow of Love King, is wearing six stars. She and all of her sons, who are in the United States Army, are natives of Lawrenceville.

Her sons are named Plennie, James, Thomas, Larry and Harry (twins) and Love King Jr.

As far as known, no other family, white or colored, in Gwinnett county has six sons in the armed forces.

JAP ATTACK SMASHED.

CHUNGKING, May 20.—(AP)—Chinese forces in the eastern Chinese coastal province of Shantung have smashed an attack by 6,000 Japanese troops southeast of Shanhsien, killing or wounding 1,000 of the enemy, but 450 miles to the southwest the Japanese drive to envelop the rich Chinese rice bowl west of Tungting lake made some progress, a Chinese communique said today.

Watch Constitution Want Ads and save a lot of money on household goods, office equipment, building materials.

Man Sentenced Here Is Not Greek George

The P. M. George fined and sentenced Wednesday by Judge Jesse M. Wood, of Fulton criminal court, is not "Greek" George who operates a shoeshine parlor on Edgewood avenue.

A story on the trial identified the defendant as P. M. (Greek) George. This George has no connection with the shoeshine parlor. The Constitution is glad to relay this information to the public.

KESSLER'S—SHOE SENSATION!
1,000 PAIRS BRAND-NEW UNRATIONED
PLAY SHOES!
• WHITES • BROWNS
• BLUES • GREENS
• REDS
• PATENTS
$1.99
Many Styles
ALL SIZES 3 TO 9
KESSLER'S SHOE DEPT.

Mrs. A. G. Rice Succumbs at 74

Mrs. A. G. Rice, 74, of 1136 Oak street, S. W., formerly of Cornelia, died yesterday afternoon at the residence.

Born in Habersham county, Mrs. Rice was the former Miss Mary Saphronia Edwards, daughter of the late Franklin Edwards and Nancy Edwards. Her husband for many years was a well-known northeast Georgia cottonseed buyer. She had been a resident of Atlanta for the past two years and was a member of the Baldwin (Ga.) Christian church.

Survivors include her husband, a daughter, Mrs. Bernice Boone; a son, Noyes D. Rice, and a sister, Mrs. W. K. Gunther, all of Atlanta. Funeral plans will be announced by Henry M .Blanchard.

Courthouse 'Question Desk' In Operation

A burden was taken from the shoulders of employes on the first floor of the Fulton county courthouse yesterday when the recently created information office went into operation in charge of John H. Merritt.

The ordinary, sheriff, tax receiver and tax collector for a long time had requested such a booth because of innumerable inquiries on all sorts of subjects by strangers coming to the courthouse.

For record-keepers, Merritt said he answered 90 questions on his first day.

CROWN CUT-RATE DRUG STORE
82 Forsyth, N. W.
Popular Brand Cigarettes 15c $1.50 Per Carton
10c Lux or Lifebuoy Soap 5 Bars 27c
15c Putnam Dye 6c
1,000 Saccharin Tablets ½ or 1-Gr 69c
100 Vitamin B Complex Tablets 98c
10c Ivory Soap 5 Bars 25c
50c Phillips' Milk of Magnesia 24c
$1.25 Absorbine, Jr. 69c
1 Lb. of Epsom Salt 6c
Films Developed 6 or 8 Exposures One-Day Service Also Free 5x7 Enlargement All for 29c

PARKER'S Now 2 Stores for Your Convenience
77A PEACHTREE Across From Flat Iron Bldg.
11 PEACHTREE Opposite Peachtree Arcade
Everything FOR THE MAN SOLDIER OR CIVILIAN
COMPLETE LINE OF MILITARY SUPPLIES
We Sew Your Patches and Arm Straps on Absolutely FREE
MEN'S NEW SPRING & SUMMER SUITS
$18.75
ALTERATIONS FREE
Light-weight wools in newest Spring and Summer shades and styles, single and double-breasted.
Cool, Comfortable SLACKS and SLACK SUITS $3.95 Up Every Type
USE OUR LAY-AWAY PLAN
Max Pollock Says: I will be on hand at the New Store, 77A Peachtree St., to see to it you must get satisfaction.
MAX POLLOCK
Open 9 A. M. Close 9 P. M.
PARKER'S 2 STORES
77-A PEACHTREE Across from Flatiron Bldg. ★ 11 PEACHTREE Opposite Peachtree Arcade

MAY VALUES!
Save On Your Furniture Needs At Peoples!
Finished in Green! 6-FT. PORCH SHADES $6.95 Easy Terms!
Fiber Seat, Back ROCKERS $7.95 Easy Terms!
God Bless Our Merchant Marines! MARITIME DAY SATURDAY MAY 22!
Comfortable HAMMOCKS $3.95 Charge It!
Matching Settee, $5.95! ADIRONDACK CHAIRS $3.95 Charge It!
Maple-Finish 4-PIECE BEDROOM $79.50 1-5 Cash, $1.25 Week
Refurnish your bedroom with this cheerful suite of mellow maple in an Early American design! Consists of panel bed, swinging mirror vanity, chest of drawers, and vanity bench!
Padded IRONING BOARDS $4.95 Charge It!
Trade In Your Old Suite!
2-PC. TAPESTRY LIVING ROOM
Regular Price $98.50
Allowance for Old Suite $20.00
You Pay Only $78.50
$78.50 1-5 Cash, $1.25 Week
Just look at how much you can save by trading in your old suite! This generously proportioned sofa and matching chair, upholstered in durable tapestry, is yours for only $78.50!
Cedarized STORAGE CLOSET $5.95 Charge It!
PEOPLES FURNITURE COMPANY
89 BROAD ST. & 78 FORSYTH ST.
A RHODES STORE

Miss Sinsheiner Becomes Bride

Miss Rita Sinsheiner, daughter of Mr. and Mrs. E. E. Sinsheiner, of Verona, N. J., became the bride of Ensign John Dorland, U. S. N. R., son of Mr. and Mrs. R. P. Dorland, of Gleenridge, N. J., Wednesday evening at the rectory of the Cathedral of Christ the King. Monsignor Joseph Moylan performed the ceremony in the presence of the immediate families and a few close friends.

Lieutenant William Phillips served as best man, and Mrs. William Phillips was matron of honor. She wore a pale yellow model with brown accessories and her flowers were pink carnations.

The lovely bride was becomingly gowned in a pale green silk dress with British tan accessories and her flowers were white carnations.

Mrs. Sinsheiner chose for her daughter's wedding a navy blue sheer trimmed in white and navy accessories. Her flowers were gardenias. Mrs. Dorland, mother of the groom, wore a navy blue model with red accessories and her flowers were gardenias.

After the wedding, Ensign and Mrs. Dorland were entertained at a dinner at the Ansley hotel. The couple will reside on 14th street.

Parties Planned For Miss Sellers

Miss Reba Jo Sellers, whose marriage to Dr. Henry Heywood Turner will be an event of May 28 at the Glenn Memorial church, is being feted prior to her marriage.

Tomorrow, Miss Nell Hardy will entertain at a luncheon at the Paradise Room of the Henry Grady hotel.

On Monday, May 24, Mrs. James R. Rudder, of Fort Lauderdale, Fla., and her sister, Miss Frances Bennett, will entertain Miss Sellers at luncheon at the Athletic Club.

Tuesday evening, May 25, Mrs. Weldon Selesky and Mrs. G. Arnold Stark will compliment the bride-elect at a bridge party at the home of Mrs. Selesky, on Maddox drive.

Mrs. George Braungart and Mrs. E. F. Yancey Jr. will give a luncheon on Wednesday for Miss Sellers at the Paradise Room.

Thursday evening, Mr. and Mrs. J. C. Sellers will compliment their daughter and Dr. Turner at a rehearsal party at their home on Piedmont avenue.

Mrs. Richardson To Be Honored

On Sunday morning, Mrs. Alonzo Richardson, will celebrate her 23rd anniversary as teacher of the Alonzo Richardson Bible class of Saint Mark Methodist church.

Twenty-three years ago Mrs. Richardson visited a class of six girls, and they invited her to teach the class. Today the class has some 500 members, of which about 300 are active members.

With Mrs. Richardson, the class will pay tribute to its past presidents. A special musical program has been arranged and one of the charter members will give a brief resume of class activities. Mrs. Henry L. Reid has issued invitations to all members, past members and friends to be present on Sunday at 9:30 a. m.

American Grove 217 Service Club Meets.

The Clara B. Cassidy Service Club of American Grove No. 217, Supreme Forest Woodmen Circle will meet today at the home of Mrs. Lola Hyden on Adair avenue. At a recent meeting of the grove new applications were turned in on the following: Grace Banks, Ruby Brock, Carrie Pearl Roberts and Mina Smith.

Epsilon Chi chapter, Tau Phi Lambda sorority, American Grove No. 217, Supreme Forest Woodmen Circle will assemble at the Melba cafeteria this evening at 5:30 p. m. for dinner and a bowling party later at Blick's. An enjoyable weekend was spent by the chapter at the home of their sponsor, Mrs. Blanche Schofield, in East Point. The house party was climaxed by a steak fry at Red Oak Cabin below College Park. Those attending were Mrs. Blanche Schofield, Mr. and Mrs. W. H. Byars, Miss Pauline Coleman, Mrs. Patricia and Jack Roath, Miss Betty Whaley, Miss Alma Marshall, Miss Sara Frances Holmes, Miss Era Meaders, Miss Mitzie Couch, Miss Frances Iler, Miss Jean Charping, Elbert Bradley and Oby Arnold. The following service men were invited: Corporal Ralph Mauro, Sergeant Fred Iezzoni, Corporal L. C. Huff Jr., Private First Class Sheridan Wattendork, Private First Class Ernest Tryon, Private Vick Balsucci, Private Bill Butler, Private Don Boetcher and Private First Class Gus Bonnano.

Boys' High P.-T. A. Plans Meeting Today.

Boys' High School P.-T. A. will install officers for the coming year today at a special assembly of students, teachers and parents in the school gymnasium at 11:30 a. m. Mrs. Robert A. Long, past president of the Boys' High Association and president of the State P.-T. A., will install the following officers:

Mrs. J. Frank Strozier, president; Mrs. Walton R. Reeves, vice president; Mrs. E. L. Rudolph, secretary; Mrs. G. B. LaSuer, corresponding secretary, and C. L. Lynn, treasurer.

A program of music will be given by the Boys' High Concert band under the direction of R. O. Seitz. H. O. Smith and George Haley, president of the student body, will speak.

James D. Vining Weds in Baltimore.

News has been received here of the marriage of Miss Clara Belle Kelley and Second Mate James D. Vining, of the U. S. Merchant Service, which took place on May 13 at the Parsonage of the North Minister Presbyterian church in Baltimore, Md.

The bride, who is known to her friends as "Patsy," is the daughter of the late Mr. and Mrs. Seaborn E. Kelley Sr., of Savannah. The groom is the son of Mr. and Mrs. D. S. Vining, of Atlanta. Rev. Arthur Forest Wells officiated.

In the Merry, Merry Month of May

Check Your Toiletry Needs for Summer!

Your Favorite Max Factor

Pancake Make-Up

1.50 plus tax

Whisk a damp sponge over Pancake Make-Up, smooth it on your face . . . a light dusting of powder, and your all-day face is finished! Stays on for hours without re-touching, covers tiny blemishes. In skin tones.

Rich's Cosmetics *Street Floor*

Anti Gray Hair Vitamin!

Nix Hair Vita

5.00

Investigations indicate Hair Vita may be of value in restoring color by supplying dietary deficiencies! 90-day supply.

Rich's Cosmetics *Street Floor*

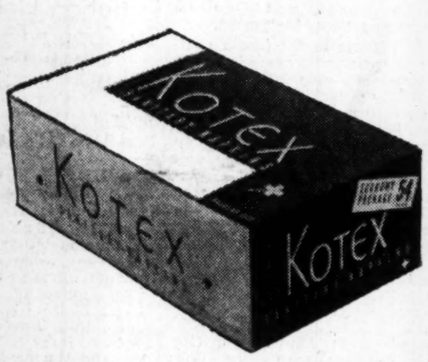

Big Economy Size Box

Kotex 54's

89¢

Famous nationally advertised brand in the big economy size box of 54. Easy to store. Better stock up now for the summer!

Rich's Cosmetics *Street Floor*

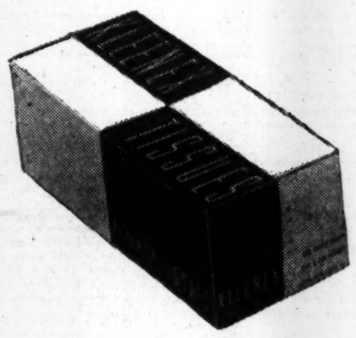

220 Double Ply Sheets

Kleenex Tissues

25¢

The tissue of a hundred and one uses! Use as a handkerchief, to remove cosmetics! Soft and sanitary. In Serv-a-Tissue box.

Rich's Cosmetics *Street Floor*

Stops Perspiration!

Arrid Deodorant

59¢ plus tax

An excellent cream containing aluminum sulphate. Stops perspiration 1 to 3 days, does not rot clothes. May be used daily!

Rich's Cosmetics *Street Floor*

Popular Anti-Perspirant

Odo-Ro-No Cream

39¢ plus tax

In easy to use cream form! Rub lightly into the skin, checks perspiration. Contains zinc sulphocarbolate, ammonium alum.

Rich's Cosmetics *Street Floor*

Effective and Safe! 5-Day

Underarm Pads

55¢ plus tax

35 pads to help stop perspiration! Effectiveness depends on individual. Harmless to clothing. Contains aluminum chloride.

Rich's Cosmetics *Street Floor*

Minerals, Vitamins Both in

Vimm Tablets

1.69 96 tablets

Supplement your food needs with health-giving vitamins and minerals in this easy-to-take form! 32 days' supply.

Rich's Cosmetics *Street Floor*

Dry Clean Your Hair with

Minipoo Shampoo

1.00 plus tax

No soap and water! Powder rubs into your hair and out again. Won't disturb your wave, perfect for invalids. Mitt included.

Rich's Cosmetics *Street Floor*

Both Cream and Powder!

Marie Earle Special

2.00 plus tax

The fine, soft face powder you love plus a trial size of Marie Earle Essential Cream . . . two beauty essentials for radiance.

Rich's Cosmetics *Street Floor*

Beauty Headquarters for the NEW South **Rich's**

Alpha Pi Frat Plans Affairs

The Beta chapter of the Alpha Pi fraternity will give an all-day function on Saturday at the country home of Miss Betty Williams, and amusements will be swimming, dancing and games. The function will be part of a week-end of entertainment which concludes with the election of officers and sponsors on Sunday at the home of Drew Fuller.

Retiring officers and their dates are: Jack Hook, president, with Miss Marion Moise, sponsor; Foster Cohan, vice president, with Miss Jeanne Cantwell; Beeler Eskridge, secretray, with Miss Betty Tucker; Harold Graham, treasurer, with Miss Frances Bennett; Ivan Humphries, sergeant-at-arms.

Members of the fraternity are Drew Fuller, Tommy Dickenson, Billy Nixon, Johnny Dwiggins, Bill Ellis, Dick Kidd, Billy Bedell and Jack Stewart.

Alumni attending will be David Blackshear, Frank Smith and Graham McCallie.

Young ladies invited are Misses Betty Greve, Mathilde Turner, Charlotte Broyles, LaTrese Innis, Harriet Garner, Mary Humphries and Marylyn Margeson.

Ben Hill O. E. S.

Ben Hill O. E. S. will entertain the Masons and their families this evening. K. L. Vandiver, fifth district worshipful master will speak.

Party Today Fetes Sam Worley Jr.

Among affairs of interest to the young social contingent is the children's party at which Mrs. Sam Worley will be hostess this afternoon at her home on Cherokee road in honor of her son, Sam Worley Jr. The occasion will celebrate the sixth birthday anniversary of the youthful honor guest.

The red, white and blue patriotic motif will be carried out in the table decorations, which will feature a red, white and blue birthday cake. The favors will include balloons, poppers and tops. A number of interesting games and contests will be played during the afternoon.

Miss Elizabeth Worley, sister of the honor guest, will assist in entertaining the guests, who will include 24 young friends.

Bridge-Tea Set For Wednesday

The bridge division of the Atlanta Woman's Club, and the garden division, will sponsor a bridge-tea Wednesday at 2 p. m. for the benefit of the club's activities.

A special invitation is extended to the Newcomers' Club, club-women, and members of bridge clubs.

Mrs. Horace T. Spencer and Mrs. O. J. Willoughby will be hostesses and they request that reservations be made immediately by calling the club, Vernon 0761.

• Young Sixth Floor

RAYON SHANTUNG JACKET & SKIRT

Cool, lightweight and well bred! Ideal secretary mufti. Super for spectator or town maneuvers! The rich slub texture seems to ward off the casualties of constant wear. Wonderfully amenable to fine Manley tailoring. Gold, brown; 10-18. Perfect-fit jacket, box-pleat skirt combination.

14.98

• Sorry, no phone or mail orders.

Muse's

The Style Center of the South

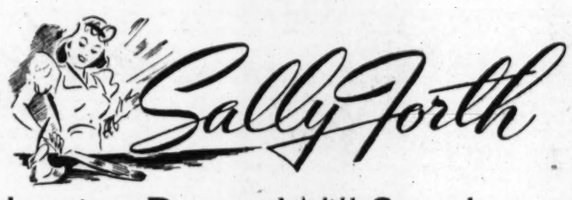

Jessica Daves Will Speak To City Federation Women

• • • **JESSICA DAVES'** forthcoming visit to Atlanta to speak to the City Federation of Women's Clubs on May 27, holds more than passing interest. She was born and reared in Cartersville and was educated at Agnes Scott College. In private life she is Mrs. Robert A. Parker, but as the managing editor of Vogue, this talented and very able Georgian is known as Jessica Daves, which is her maiden name. While here she will visit Mildred Seydell at her West Pace's Ferry road residence, and her friends of long standing will renew their friendship with this personable and attractive woman who has made a name for herself in the metropolis.

The subject of her talk, "What Will Wo Do About It?", will deal with eight postwar plans as advanced by seven noted Americans and Winston Churchill, England's Prime Minister. She will deal with her subject in an intelligent and forthright manner, and will discuss woman's part in postwar planning.

It was nine years ago that she was invited to become associated with Vogue, that well-known fashion magazine, and has been the managing editor for six years. She functions as a planner, a co-ordinator, as well as a 'putter-together" of the magazine.

Her husband, Robert A. Parker, is the author of several well-written books. He and Jessica maintain an attractive home in New York City.

Her speech before members of the City Federation will precede the luncheon given in her honor at the Atlanta Woman's Club, where the meeting takes place at 10:30 a. m. Reservations for the luncheon can be made by calling Cherokee 9958. No reservations will be accepted after May 26.

• • • **NEWS** of importance is the announcement made today by Pete Latimer, a board member and former president of the Nine O'Clocks, of the new members who have been elected to the exclusive organization. The group includes Lieutenant (j. g.) Frank Allcorn Jr., Bobby Bray, Lieutenant Marion Benson Jr., Roy Dorsey, Dan MacDougald, Dr. Duncan Shepherd, and Robby Troutman.

Jack Glenn, now on duty with the Navy as a junior grade lieutenant, is president of the organization, and Douglas Robertson is the secretary and treasurer. In addition to Pete, the board members are Cobb Torrance and Lieutenant (j. g.) Jack Adair.

• • • **COMMENCEMENT** festivities at Washington Seminary are marred only by the absence of pretty Marion Moise, a member of the senior class, who was rushed to Emory University hospital on Wednesday for an emergency appendectomy.

Marion, who was numbered among the seniors elected to the May Court, was forced to miss this auspicious feature of the graduation program, and will also have to forego other events, among which will be the commencement ceremony when the coveted diplomas are to be awarded.

Marion is the daughter of Mr. and Mrs. Warren Moise and is numbered among the most popular and attractive members of the younger set.

• • • **MR. AND MRS. ALEX SMITH** and their attractive twin daughters, Carroll and Joan, depart today for Spartanburg, S. C., to attend the marriage of their nephew and cousin, Lieutenant Edward Mitchell Brown Jr., to Helen Apostle. Carroll and Joan will be bridesmaids at the ceremony, which takes place in the Episcopal church this evening. Bliss and Kendrick Brown, the twin sisters of Lieutenant Brown, will be bridesmaids also.

The bridegroom-elect is the son of Major and Mrs. Edward M. Brown, of Endless Caverns, Va., who are former Atlantans. His mother is the former Esther Smith, daughter of the late Mr. and Mrs. Alex Smith Sr., beloved pioneer Atlantans, and his father is the son of the late Mr. and Mrs. Edward Brown, well-known Atlantans. Lieutenant Brown is stationed at Camp Croft with the United States Army.

Mrs. Brown and her lovely daughters will return to Atlanta after the wedding to visit Mr. and Mrs. Smith at their Tuxedo road residence, and they will receive cordial welcome from their legion of friends here.

• • • **NO IMPRESSARIO** could be more concerned and no prima donna more excited than is the Young Matrons' Circle over the concert which this group is presenting in the auditorium of the Atlanta Woman's Club at 8:30 tomorrow evening as a benefit for Tallaulah Falls school.

With so distinguished a group as the Decatur Piano Ensemble as the prime attraction, and with the Decatur Girls' Chorus as an added feature, the circle is out to win new sponsorship laurels. Lillian Rogers Gilbreath, concert pianist, wields the baton over the ensemble that has established an enviable record during its eight-year history. Ruby White Brown directs the chorus which has won high ratings in state festivals. Priscilla Warren Loemker will play the cello obbligato for "The Swan" (Saint Saeans), the second number by the chorus.

This will be an all-woman show. Twenty women pianists in the ensemble, 70 girls in the chorus, and the entire membership of the circle back up the general chairman, Mrs. Edward Danforth, whose central committee is handling the concert presentation.

The auditorium of the Atlanta Woman's Club will be transformed for the evening, with ten pianos on the stage, a platform over the orchestra for the chorus, flower decorations by Mrs. Alfred Thompson and Mrs. William Gray, and a bevy of lovely young matrons serving as ushers under the chairmanship of Mrs. H. Talmadge Dobbs Jr.

Federation Contest To Close Tuesday.

The Roadside Improvement Committee of the Atlanta Federation of Women's Clubs is offering $10 in defense stamps to the clubs that report the most outstanding work for the year.

The contest closes Tuesday, May 25, and chairmen are requested to send their entries in immediately. The winning articles will be published in "The Think Tank."

Mail entries to the chairman, Mrs. John F. Echols, 383 East Wesley road, N. E.

Miss Zahner To Be Honored

Miss Harriet Zahner, an attractive bride-elect, will be central figure at the luncheon given today by Miss Harriet Callaway, of LaGrange, in the Mirador room at the Capital City Club.

Miss Bettie Hoyt will be hostess at the linen shower at her Habersham road home on Saturday, as a complimentary gesture to Miss Zahner.

Mrs. Kenyon Zahner honors her daughter at an informal party Sunday afternoon, the tea to be given at the residence of Mrs. E. P. Lawton, grandmother of Miss Zahner, on East Pace's Ferry road.

Miss Dorothy Giddings honors the bride-elect at a rehearsal party on Sunday evening, when she entertains at Pinebloom, her home on Ponce de Leon avenue.

Hapeville O. E. S. To Mark Birthday.

Hapeville Chapter O. E. S. No. 179, will entertain this evening at it sannual birthday party in honor of the past matrons and past patrons, past mascots and sweethearts of the chapter.

A special feature of the evening will be the installation of the sweetheart, little Miss Sandra Warren, granddaughter of Mr. and Mrs. Roscoe Warren; the mascot, William Richard Standifer, grandson of Mr. and Mrs. I. W. Taylor.

Installing officers will be Mrs. Grace Lynn and Mrs. Julia Jackson Turner, past grand matrons of Georgia; Mrs. Mabel Matthews, past matron, chaplain; Mrs. Dora Hamilton, past matron, organist; Miss Thelma Morris, past matron soloist.

After a short business meeting the chapter will be opened to the public. Members and friends are invited.

Home-Coming Day.

The Marylea Rhodes Sunday school class of Druid Hills Baptist church will observe Home-Coming day Sunday. This class was organized in 1926 and for years was known as the Young Matrons' class. For the past few years it has carried the name of its teacher, Mrs. J. D. Rhodes. All former members and past presidents are invited to attend.

Mrs. H. C. Malone To Compliment Patriotic Group

The executive board of the James Edward Oglethorpe chapter, Daughters of the American Colonists, will meet May 28 at 11 a. m. with Mrs. Harry C. Malone, recently elected regent, at 223 Fifteenth street.

Officers to serve with Mrs. Malone are Mrs. Felix E. DeGolian, vice regent; Mrs. Owen C. McConnell, chaplain; Mrs. Robert Latta, recording secretary; Miss Lilien Tidwell, corresponding secretary; Mrs. A. H. Carmichael, treasurer; Mrs. Frampton E. Ellis, registrar; Mrs. Kirby Smith Anderson, of Madison, historian; Mrs. C. J. Sheehan, auditor; Mrs. Francis Brown Chase, parliamentarian and honorary vice president general. Counsellors are Miss Hazel Kirk, Mrs. Arthur Allen and Mrs. George B. Hoyt, and the past regents, Mesdames S. M. Page Rees, George Breitenbucher, John W. Rice and Eli A. Thomas, state regent.

Special guests invited to meet the board members at 1 p. m. for luncheon are Mrs. Lucius W. McConnell, corresponding secretary general, and the honorary state regents, Mrs. Bun Wylie, Miss Virginia Hardin, Mrs. Thomas C. Mell, Mrs. Howard H. McCall and Mrs. De Los Hill. Mrs. Malone will be assisted in entertaining by her daughter, Mrs. Harvey Pate.

Lieutenant and Mrs. John A. Shields Jr. announce the birth of a son, John Augustus Shields III, on May 19 at St. Joseph's Infirmary. Mrs. Shields is the former Miss Christine Thiesen, daughter of Mr. and Mrs. R. J. Thiesen. The baby's paternal grandparents are Mr. and Mrs. John A. Shields, of Waycross, Ga.

Captain and Mrs. Kells Boland announce the birth of a daughter, Loraine, on May 15 at Crawford Long hospital. The baby's paternal grandparents are Dr. and Mrs. Frank K. Boland, of this city, and her maternal grandparents are Mr. and Mrs. L. L. Heaton, of Flushing, N. Y. Captain Boland, U. S. Army Medical Corps, is stationed with the Emory Unit at Alexandria, La.

Ensign and Mrs. George Allen Maiden announce the birth of a daughter, Nancy Elizabeth, at Piedmont hospital, on May 16. Mrs. Maiden is the former Miss Jewel Mobley.

Mr. and Mrs. Ralph King Rogers announce the birth of a daughter, DuBose King Rogers, at Emory University hospital on May 16. Mrs. Rogers is the former Miss Betty DuBose Newsom.

Clara Rebekah Lodge Will Meet Today.

Clara Rebekah Lodge No. 22, I. O. O. F. will meet today at 7:30 p. m. Mrs. Floyd Pender is the noble grand and Mrs. Emma Freeman is the district deputy president.

Clara Rebekah degree team will be in the statewide degree contest during the meeting of the Georgia assembly, and will take place on May 26 at the Atlantan hotel. The team will act as an escort at the installation of officers of the Georgia assembly on Thursday, May 27, at 1 p. m., at the Atlantan hotel. Mrs. Nell Hamilton, of Clara lodge, will be the president of Georgia assembly for 1943-1944.

Constitution Staff Photo—Bill Mason.

Mrs. Walter B. Spivey, at the left, wrote the program annotations for the Decatur Piano Ensemble's concert being presented under the sponsorship of Young Matrons' Circle in the auditorium of the Atlanta Woman's Club Saturday evening. Mrs. H. Talmadge Dobbs Jr. heads the group of ushers made up of circle members.

K. D. K. Chapters Entertain Sponsors at Dance Tonight

The Omega, Sigma and Theta chapters of the Kappa Delta Kappa National High School fraternity will entertain at a formal dance this evening at Brookhaven Country Club from 10 until 2 a. m. in honor of the sponsors of the chapters. The sponsor for the Omega chapter is Miss Mathilde Turner, the Theta sponsor is Miss Anne DuPre and Miss Helen Walkley is the Sigma sponsor.

The officers of the Omega chapter and their dates are: C. W. Carver, president, with Miss Jeanne Cantwell; William Ormsby, vice president, with Miss Margaret Ann Speas; Richard Kane, secretary, with Miss Frances Richardson; Robert Stringer, treasurer, with Miss Mathilde Turner, and Gordon Hunt, sergeant at arms, with Miss Gloria Fonville. The members of the Omega chapter and their dates are Bob Gordon with Miss Carolyn Disbro; Jack Carver with Miss Emma Jean Clipton; Bob McLellan with Miss Jeanette Wilcoxin; Mac Merritt with Miss Marilyn Margeson; Buddy Griffin with Miss Joyce Mathews; John Murphy with Miss Jeanette Snee; Bob Cooper with Miss Mary Lynn Bridges; Elton Drake with Miss Mary Ann Patterson; Charles Anderson with Miss Alice Mitchell; Robert Davis with Miss Pat Pate; Billy Smith, pledge, with Miss Marilyn Aundy, and Gardener Dillard and Louis McDonald.

The officers of the Theta chapter and their dates are Wit Sweetin, president, with Miss Ann DuPre; Billy Clark, vice president, and treasurer, with Miss Pat Darden; Ezra Howington, secretary, with Miss Ann Joiner; Bobby Payne, sergeant at arms, with Miss Mildred Broyles. The members of the fraternity and their dates are Kenneth Williams with Miss Betty McConneghey; Bob Kannen with Miss Florie Bryan; Jack Sullens with Miss Mary Capossela; Johnny Brock with Miss Polly Paxton; Bill Judge with Miss Mary Cecile Brown; Warren Merrin with Miss June Rowan; Mich Combee with Miss Peggy Gay; Carl Crowley with Miss Betty Moreland; Julian Daley with Miss Barbara Johnston; Henry Smith with Miss Betty Lou Baker; Ben Copeland with Miss Patti Mullens; Ed Waits, pledge, with Miss Martha Neidlinger, and Ban Shepherd and Lenord Crawley.

The officers of the Sigma chapter and their dates are Charles Kuehnle, president, with Miss Virginia Betts; Ed Castleton, vice president, with Miss Barbara Anderson; Billy George, secretary, with Miss Emily Pruitt; Henry Powell, treasurer, with Miss Anne Ragan; Tom Gilbert, sergeant at arms, with Miss Jackie Jacobs. The members of the chapter and their dates are Sam McConnel with Miss Kate Holmes; Bill Roberson with Miss Peggy Holmes; Calvin Hubbard with Miss Helen Walkley; Ed McLemore with Miss Emily Alexander; Marcus Bannister with Miss Allene Minor; Harold Bell with Miss Sug Brumby; Jack Thompson with Miss Mary Hardin; Garland Head with Miss Patsy Robinson; Jimmy Walker with Miss Helen Conothon; Bobby Klein with Miss Julia Pennington, and Tom Connally, Bill Hubbard, Ed McKellar, Olin Decker, Bobby Marsden, Sam Dinkins, Bill Bell, John Chapman and Pete Fletcher.

The chaperons will be Mr. and Mrs. H. D. Sweetin, Mr. and Mrs. W. E. DuPre, Mr. and Mrs. E. P. Crutchfield, Mr. and Mrs. R. A. Clark, Mr. and Mrs. C. W. Kuehnle, Mr. and Mrs. C. C. Walkley, Mr. and Mrs. H. M. Powell, Mr. and Mrs. E. L. Casthton, Mr. and Mrs. B. B. George, Dr. and Mrs. J. W. Turner and Mr. and Mrs. M. J. Kane.

Initiation Held By Kappa Thetas.

The Kappa Theta sorority of Georgia Evening College held its annual spring initiation at the home of Mrs. Robert Cunningham, Miss Allie Barnes serving as hostess, on Sunday. Spring flowers and green and yellow candles were used as decorations during the ceremony. Members of Kappa Theta were dressed in pastel shades, and initiates were clad in white and were presented with bouquets of mixed flowers.

The following were initiated: Misses Eloise Henry, Laura Ruth Webb, Ruth Lovern, Annie Ruth Popham, Ruby Sellers, Jean Heyden, and Martha Murdock. Chairman of ceremonies was Miss Catherine Ivey. Other officers are: Melrose Black, first vice president; June Wilson, second vice president; Allie Barnes, recording secretary; Kathryn Cofer, corresponding secretary; Lena Wagnon, treasurer.

Miss McEwen Bride Of Lieut. L. S. James.

Announcement is made today by Mr. and Mrs. Thomas H. McEwen of the marriage of their daughter, Miss Katheryn McEwen, to Lieutenant Loren Stanley James, of Olympia, Wash. The wedding took place Saturday evening, May 15, at the home of the bride's parents in Hapeville. Rev. W. J. Hazelwood, pastor of the Hapeville Presbyterian church, performed the ceremony in the presence of relatives and friends.

Tall baskets of white gladioli and larkspur and branched candelabra holding burning candles against a background of palms formed the setting for the ceremony.

The bride wore an afternoon street-length dress of aqua made with sweetheart neckline and trimmed in rose petal design. She wore a small matching hair braid hat covered with flowers. Her accessories were navy and she wore a strand of pearls. A cluster of dark-throated orchids completed her costume.

Miss Nannie McEwen, sister of the bride, was gowned in a model of ice blue and her flowers were talisman roses.

The bride's mother chose for her daughter's wedding a dress of black crepe and she wore gardenias.

An informal reception was held by the bride's parents. After a short wedding trip the couple will reside in Toccoa. Late in the summer they will visit the bridegroom's parents in Washington.

For traveling the bride wore a blue wool suit, navy hat trimmed in English daisies, navy accessories and orchids.

The bride is the youngest daughter of her parents. She is a graduate of Russell High school and the Atlanta Beauty Academy. She has two sisters, Miss Nannie McEwen, of Hapeville, and Mrs. James G. McEwen, of Opelousas, Louisiana.

The bridegroom is a graduate of Washington State University where he received his B. S. degree and studied law at the University of Oregon Law school for two years before entering the Paratroop Infantry. He is the only son of Mr. and Mrs. R. E. James, of Olympia, Wash. He has three sisters, Mesdames George Galkowski, Wilfred Reeves, Frank Parosa, all of Olympia, Wash.

Brookhaven News.

Mrs. C. B. Swafford and children, Susan and Bobby, and Mrs. S. E. Cartledge, of Athens, were recent guests of Mr. and Mrs. A. H. Matthews and family.

Mr. and Mrs. O. B. Rowell, Mrs. Eugene Lewis, Jean and Joan Lewis, Mr. and Mrs. E. B. Malone and David Parker Rowell recently visited Mrs. Trudy Comner at Duluth.

Mr. and Mrs. Rowell and family recently visited Mr. and Mrs. Will Eidson at Chamblee.

Mrs. T. W. Beiter Sr. and Mrs. T. W. Beiter Jr. spent the week-end at Little Rock, Ark., where they visited Private T. W. Beiter Jr., who is in the U. S. Army.

Mrs. D. L. Moore is ill at Crawford Long hospital.

Mrs. S. E. Page, of Sylvania, was the recent guest of Mrs. Pat Page on University drive.

Mr. and Mrs. Tom Hill, of Camp Shelby, Miss., were weekend guests of Mrs. Kate Hill.

Rowland Kincaid, of Jacksonville, Fla., was the recent guest of Billy Fallaw.

Mrs. Eugene Lewis and children have returned from Columbus where they visited Mr. and Mrs. Almond Cox.

Elbert Upshaw, of College Park, recently visited Charles Smith on Oglethorpe avenue.

Mrs. Zelma Zachry spent a few days last with Mr. and Mrs. Jack Kelley.

Grade B

For the Merry, Merry Month of May!

MILKY PERMANENT WAYVE

Isn't it a wonderful cool look for warm weather? Deep, smooth tendrils at top and sides that fall in place so easily when you brush them back and up—springy curls at nape of neck where you need them most! And so easy to take—your waves are actually *flowed* in with this gentle milky bath! Call WA. 4636 for yours. **8.50**

New short cut shown with Grade B Milky Permanent.....**1.00**

Let Progressive Clairol color your curls—Revlon polish color your fingertips!

Rich's Beauty Salon
Fourth Floor

Rich's

Miss Mary Eugenia Waller Becomes Bride of Mr. Clark

In the presence of the immediate families and a few close friends, Miss Mary Eugenia Waller became the bride of Bruce Montgomery Clark Jr. on Saturday evening at 7:30 p. m. at the Phi Omega Pi sorority house in Auburn, Ala. Dr. B. W. Hays performed the ceremony and the music was presented by William Tamblyn, pianist, and Miss Sarah Anne Bennett, soloist.

The improvised altar was decorated with candelabra holding white tapers, and a center arrangement of white gladioli completed the decorations.

John B. Richardson served as best man. The bridesmaids, Misses Joyce Reid, Betty Pruitt, Jean Justice and Addilee Isbell, wore pastel suits and their flowers were white carnations.

The lovely bride, who was given in marriage by her father, Ben T. Waller, wore a white suit and her accessories were navy. A shoulder spray of white orchids completed her costume.

After the wedding, Mr. and Mrs. Ben T. Waller entertained at a reception for their daughter and Mr. Clark. The bride's table was centered with a tiered wedding cake which was surrounded by white gladioli. After the reception the couple left for a wedding trip.

MRS. BRUCE MONTGOMERY CLARK JR.

Mrs. Waller chose for her daughter's wedding a blue crepe model and her flowers were pink carnations. Mrs. Clark, mother of the groom, wore a black and white printed dress and her flowers were white carnations.

Cathedral Day School Presents Annual Play.

St. Philip's Cathedral day school kindergarten recently presented its annual spring play, "The Sailor's Dream," with Sam Worley Jr. in the role of the sailor. Miss Corrie Thornton, pianist, and the members of St. Agnes choir, of the cathedral, under the direction of Mrs. C. E. Vaughan, presented the music.

Taking part in the play were:

Stuart Price, Paul Yost, John Saari Jr., Tommie Foxworth Jr., Kenneth Weatherwax Jr., Edward Hiles, Lawrence McCullough Jr., Tommie Oakley Jr., Bobby Reed, Jimmy Dern, Billy Hulsey, Gilmer Weston Jr., Dan Clark Jr., Brumby McGehee, Crawford Barnett Jr., Cobbie Ware.

Marie Jett, Bettie Mae Born, Helcia Young, Sally Farnsworth, Betsy Brawner, Mary Ann Rogers, Patricia Hanor, Mary Jo Miller, Phyllis McGehee, Ann Griffin, Margaret Weyman, Meredith Chesnut, Margaret Roth, Sally Furman, Mary Ann Lindgren, Claudia Hendon.

MRS. ODESSA HENSON.

MISS SALLY BUTLER.

B. and P. Women Meet Here May 22-23 for Convention

"War Role of Business and Professional Women" will be the theme of the 25th annual war conference of the Business and Professional Women of Georgia which takes place Saturday and Sunday at the Henry Grady hotel. This streamlined convention of business women will consider the purpose of participating more effecti ly in the econom' life of the nation during war and t. seek a better understanding of the social and political trends of the communities, states and nation.

The convention will be presided over by Mrs. Odessa Henson, state president, and the Saturday morning session will be featured by the introduction of national and state officers, and reports of various committees including the nominating committee. The afternoon session will convene at 2 p. m. and will be given to reports of the credentials committee, candidate data committee, resolutions committee and panel discussions on "Women Wanted—What We Are Fighting For," in charge of Miss Jane Van deVrede, Lieutenant Mildred McFall, procurement officer of the WAVES; First Officer Westray B. Boyce, of the WAACS; B. F. Ashe, of the Man-Power commission, and Malcolm Henderson, British consul, will be the speakers.

Mayor William B. Hartsfield will welcome the delegates on behalf of the city. A membership panel will be conducted by Mrs. James E. Fuller, state membership chairman.

The annual banquet will be an important social feature of the convention which will take place Saturday evening, in the Dixie ballroom with Mrs. Mamie K. Taylor in charge.

The election of new officers for the state will take place Saturday afternoon and installation will be in charge of Miss Sally Butler, of Indianapolis, Ind. This will be a main feature of the Sunday morning breakfast at which time Miss Bernice Pierson, first vice president of the Georgia Federation, will be in charge.

Miss Butler is the recently elected recording secretary of the National Federation of Business and Professional Women's Clubs, Inc. She is a special clerk in the United States post office in Indianapolis, and has practiced law in Indiana courts and also in federal courts.

There are over 500 members in the entire state of Georgia and delegates are already registered from Savannah, Millen, Columbus, Cartersville, Albany, Rome, Augusta, Macon, Carrollton, Thomaston and Gainesville.

Women's Meetings

FRIDAY, MAY 21.

The executive board meeting of the Atlanta Federation of Women's Clubs will be held at 10:30 a. m. at the Capital City Club.

The Auxiliary Officers Training Class for the Presbyterial Executive Board will be held at the First Presbyterian church.

The St. Joseph's Infirmary Alumnae association will meet in the Educational building at the hospital at 4 p. m.

The Garden Study Club meets at 10 a. m. at the Red Cross Production rooms on Sycamore street.

The board of the Kate P. Dawson Good Will Center of the Atlanta B. W. M. U. will meet at 10:30 a. m. in the Stewart Avenue Baptist church.

The Executive board of the North Fulton PTA will meet in the home economics room of the school at 10:30 a. m.

Miss Lorene Ware Weds Ensign Ellis.

A marriage of interest to their friends is that of Miss Lorene Ware, of Austell, to Ensign John Bowdon Ellis Jr., USNR, of Atlanta and Columbia, S. C., which took place on April 17 at St. Mark Methodist church in the presence of a small assemblage of friends and relatives. Dr. Lester B. Rumble performed the ceremony.

Miss Helen Ware, sister of the bride, was maid of honor and wore an aqua dress with brown accessories and pink roses. Dr. C. L. Chandler Jr., of Atlanta, was best man.

The bride chose a two-piece suit of yellow wool, worn with white blouse and brown accessories. A shoulder bouquet of orchids completed her ensemble.

Mrs. Ellis is the eldest daughter of Mr. and Mrs. A. B. Ware, of Smyrna. She graduated from Acworth High school, attended Draughon's Business College and for several years has been employed by the Clark Thread Company of Georgia.

Mr. Ellis is the elder son of Mr. and Mrs. J. B. Ellis Sr., of Pala Alto. He graduated from Monticello High school, attended North Georgia College and received his B. S. degree in commerce from Georgia Evening College. Prior to entering the United States Naval Reserve in 1942, Mr. Ellis was in charge of personnel at Lawson General hospital. He was stationed at the Naval Aviation Cadet Selection Board in Atlanta until he received an ensign's commission and was transferred to Naval Flight Preparatory school at the University of South Carolina in Columbia.

Ensign and Mrs. Ellis are living at 1607 College street in Columbia, S. C.

O. E. S. To Observe Birthday on May 24.

Fulton Chapter 181, O. E. S., will celebrate their 23rd birthday Monday evening May 24 at the Masonic hall in East Point. Past matrons, past patrons and charter members will be honor guests.

The mascot and sweetheart of the chapter will be installed. The mascot is Peggy Earle Parnell, granddaughter of J. E. Escott, worthy patron of the chapter. The sweetheart is Cecilia Marguerite Dunn, niece of Mrs. Minnie Carmichael, worthy matron.

Mrs. Pauline Dillon, past grand matron will be the installing officer and Mrs. Kate Massey, grand conductress will be the grand chaplain. Mrs. Lucile Escott will be grand marshal. The public is invited.

Society Events

FRIDAY, MAY 21.

The marriage of Miss Leonora Annelle Coalson, of Cordele, and Ensign George Fillmore Wells, of Atlanta, takes place at 7 p. m. in the pastor's study in the Druid Hills Baptist church.

The marriage of Miss Tommie Ruth Smith and Charles Avery Powell, of this city and Lithonia, takes place at 8 p. m. at the Kirkwood Presbyterian church, the ceremony to be followed by a reception to be given by the bride-elect's parents, Mr. and Mrs. Anderson L. Smith, at their home on Matthews avenue, N. E.

Dr. and Mrs. Robert T. Jones III, of Canton, entertained at a rehearsal party at the home of their mother, Mrs. D. F. McClatchey, on Park Lane for their sister, Miss Grace McClatchey and William Edward Hance.

Miss Mary Lois Riley and Stanley Mitchell Hastings will be honored at a rehearsal party at the home of Mr. and Mrs. John Wesley Weekes in Decatur.

Mr. and Mrs. Sharpe D. Wall entertain at a farewell party at their home on Conway road for Captain and Mrs. John K. Ottley Jr.

The Alpha chapter of the Kappa Alpha Delta sorority will entertain at its spring formal dinner-dance at Druid Hills Country Club.

Misses Helen Hunter and Dorothy Floyd entertain at a farewell luncheon at the Paradise room of the Henry Grady hotel for Miss Henrietta Reid.

The 22nd annual dinner of the Presidents' Club of the Atlanta Council of Parent-Teacher Associations takes place at 6 p. m. at the Atlanta Athletic Club.

Mrs. Lucy J. Bell will be hostess to the Akins Park Garden Club a her home on St. Charles place at 2:30 p. m.

Mrs. Thomas M. Cassels entertains at a luncheon at her home on Highland drive for Miss Anna Erskine, of New York.

Mrs. E. C. Mott and Miss Virginia Mott entertained at a lingerie shower at their home on Cambridge avenue for Miss Martha Lee Burgess, bride-elect.

The Brookwood Hills Garden Club holds a flower show at the home of Mrs. Orville Fischer on Huntington road.

Hapeville Chapter O. E. S. No. 176 entertain at a birthday party for past matrons and patrons.

Miss Barnett Honors Classmates at Party.

Miss Carolyn Barnett entertained a group of students at Napsonia at a sports party and picnic recently at North Fulton park. Tennis, badminton and a hike featured the program.

Present were Misses Winkie Williams, Frances Guess, Claire Kemper, Jane MacRae, Betty Bethea, Barbara Wall, Anne Brooke, Katrina Alford, Dorothy Miller, Peggy McCready, Dorothy Alex, Charlotte Brewer, Ruth Estes, Cecile Rosenson, Nancy McClung, Jane Powell, Suzanne Willis, Betty Anne Thrailkill, all of Napsonia and the following guests, Misses Betty Jane Reynolds, and Frances Love, of North Fulton high school, Mrs. E. C. Gober and Charlotte Gober. Mr. and Mrs. Roy T. Barnett, parents of the hostess assisted in entertaining.

Dodd—Brock.

ROME, Ga., May 20.—Cadet and Mrs. Sam Griffin Brock, left Rome yesterday for Cadet Brock's training station at Dos Palos, Calif. The couple was married Sunday after the morning service in the First Presbyterian church at Carrollton.

Mrs. Brock, the former Miss Jean Dodd, is the younger daughter of Mr. and Mrs. Frank Glover Dodd, of Rome. She is the sister of Mrs. Melvin Hill. She attended West Georgia college, Carrollton, and Georgia State College for Women, at Milledgeville.

Cadet Brock studied at Gordon Institute, at Barnesville, and at The Citadel, Charleston. He is the youngest son of Mr. and Mrs. C. A. Brock, of Carrollton.

Personals

Mr. and Mrs. Frederick Gunster, of New York, will leave today after having spent the past few days with their brother and sister, Mr. and Mrs. Edward D. Smith, at their home on West Pace's Ferry road.

Mrs. Frank K. Boland, who has been ill at Crawford Long hospital, is improving and has returned to her home on Peachtree circle.

Miss Dorothy Chapman leaves today for Birmingham, Ala., to spend the weekend with Miss Peggy Calder. Miss Chapman and Miss Calder were classmates at Miss Semple's School in New York city.

Mrs. David McCullough and little daughter, Annette McCullough, of Lake City, Fla., are visiting Mrs. T. J. Hightower on East Wesley road.

Mrs. Paul Seydel has returned from Boston, Mass. She attended the Publishers Convention in New York city.

Lieuten nt Maurice Rich, U. S. flight surgeon, who is stationed at Blytheville, Ark., is visiting his parents, Mr. and Mrs. Meyer Rich, on Belmont drive.

Mrs. James Decker and little daughter, Katherine Decker, of Belleville, Ill., arrive tomorrow to visit Mr. and Mrs. John Gr ne, on Franklin road.

Mrs. Vassar Woolley is visiting Mrs. J. C. Hutchins in Athens.

Mrs. R. E. Haskell leaves today for Cleveland, Ohio, where she will visit her sister, Mrs. R. W. Retterer. Before returning, Mrs. Haskell will visit her parents, Mr. and Mrs. George Haskell, in Dunkirk, Ind.

Mrs. James M. Rudder, of Fort Lauderdale, Fla., is visiting her parents, Mr. and Mrs. Claude S. Bennett, on Lullwater road. Lieutenant Rudder is stationed at the Navy Section Base at Fort Lauderdale. Mrs. Rudder is the former Miss Virginia Bennett.

Captain William Littell Funkhouser Jr., of Camp Livingston, La., is visiting his parents, Dr. and Mrs. William L. Funkhouser, at their home on Woodward way.

Mrs. Felix C. Reid Jr. and small daughters, Elizabeth and Hannah, of Wilmington, N. C., will arrive Saturday for a visit to Mr. and Mrs. Ralph T. Jones, of Decatur, parents of Mrs. Reid.

Suzanne Keener is the guest of Mrs. Paul Seydel on West Pace's Ferry road for the weekend.

Mrs. Claude S. Bennett will return to her home on Lullwater road today after undergoing an operation at St. Joseph's infirmary.

Mrs. Frank Bell, of Dallas, Texas, is visiting her sister, Mrs. Gus Russell, on Shadowlawn avenue.

Mrs. James Erwin Jr. and her baby daughter, Sandra Virginia Erwin, have returned to their home on Ponce de Leon avenue.

Ensign Locke H. Trigg Jr., who was graduated on May 19 as a fighter pilot from the Flight school at Corpus Christi, Texas, will visit his parents, Mr. and Mrs. Locke H. Trigg, this week at their home on Brighton road. Ensign Trigg will be accompanied by his flight mate, Ensign Joe French, of California. After their visit here, the two Navy fliers will go to Miami.

Mrs. S. F. Knowles, of Birmingham, Ala., is the guest of her daughter, Mrs. Richard Sasnett, on Sheridan drive.

Mrs. Frank Johnson, of Maplewood, N. J., is visiting her aunt, Miss Daisy Davies, at her home, 1066 Spring street.

Gorman Winston, of St. Paul, Minn., is visiting in the city, having been called here because of the illness of his mother, Mrs. George C. Spence.

Mrs. Wightman Bowden and her sister, Mrs. W. E. Williams, of Quitman, Miss., and Mrs. Bowden's granddaughter, Mary Leigh Hendee, left yesterday for Poughkeepsie, N. Y., where they will visit Lieutenant and Mrs. Turner B. Williams.

Colonel A. A. Gates, of Greenville, S. C., is visiting his son and daughter, Mr. and Mrs. F. M. Gates. Colonel Gates celebrated hs 93d birthday last Sunday.

Rev. Arthur C. Barnhart, dean of the Episcopal Cathedral at Fargo, N. D., and Mrs. Barnhart, who have been visiting the former's parents, Rev. and Mrs. Paul W. Barnhart, have departed for Chicago. They were accompanied by their mother, Mrs. Barnhart, who will go from Chicago to Toronto, Canada, where she will spend several weeks at the summer cottage of her brother, Douglas Horsfall. The visitors and their parents spent last weekend in Gainesville with Captain and Mrs. David Barnhart and their young daughter, Mona, who was christened last Sunday at Grace Episcopal church, in Gainesville.

Senior Hadassah To Meet Sunday.

There will be a special Senior Hadassah meeting on Sunday, May 23, at 10:30 a. m. at the Progressive Club to select delegates to the American Jewish Conference. All members are urged to attend.

MISS MARTHA MAYO.

Awards Announced At Flower Show.

The Peachtree Park Garden Club held its annual flower show recently at the Garden Hills Woman's Clubhouse. In the rose class the sweepstakes ribbon was won by Mrs. J. F. Pennington for the most outstanding arrangement. Mrs. Albert Callaway won the second ribbon, and Mrs. Lloyd Fry came third.

In the submerged class the blue ribbon was won by Mrs. Lloyd Fry; red ribbon by Mrs. Hubert Snider, and white ribbon by Mrs. Clifford Morgan.

In the basket arrangements the blue ribbon went to Mrs. Albert Callaway; red ribbon to Mrs. J. F. Pennington, and white ribbon to Mrs. Clifford Morgan.

In large arrangements with two colors the blue ribbon was won by Mrs. Albert Callaway; red ribbon by Mrs. W. J. Polader Jr., and white ribbon by Mrs. Lloyd Fry. In the miniature class, blue ribbon went to Mrs. Lloyd Fry; red ribbon to Mrs. W. J. Polader Jr.; white ribbon to Mrs. Sydney Pusher.

Mrs. W. H. Wynne was show chairman, and Mrs. Dudley Fort and Mrs. Edwin P. Lockridge served as judges on all exhibits. Mrs. R. S. Parham decorated the table carrying out the club colors of lavender and green with a frozen punch bowl decorated with iris. Punch was served by Mrs. W. Paul Sewell and Mrs. L. A. Maggiore.

Rainbow Girls Plan Installation

Miss Martha Mayo, lovely daughter of Mr. and Mrs. Thomas C. Mayo, 1028 Oak street, S. W., will be installed as worthy advisor of Georgia assembly No. 19, Order of Rainbow Girls, this evening at Oglethorpe Masonic Lodge, corner Georgia avenue and Pryor street. Following the installation services, the assembly will observe its first anniversary, having been organized in May, 1942.

Other officers to be installed are Jane Dillon, worthy associate advisor; Gail Wheldon, charity; Mozelle Canady, hope; Edith Maires, faith; Juanita Pierce, recorder; Yvonne McClain, treasurer; Mary Elizabeth Brantley, chaplain; Margaret Matthews, drill leader; Mary Adams, love; Virginia Storey, religion; Mary Lynn Jenkins, nature; Marion Wheldon, immortality; Eleanor Ward, fidelity; Barbara Rice, patriotism; Dorothy Ann Germany, service; La Verne Hulsey, confidential observer; Marion Covington, outside observer; Louise Hutchinson, musician; Dorothy Howington, choir director; Mrs. Gertrude Smith, mother advisor.

Installing officers include Miss Yvonne McClain, installing officer; Miss Lillian Daniel, marshal; Miss Anne Beaumont, chaplain; Mrs. Elizabeth McPherson, recorder; Mrs. C. E. Beaumont, pianist; and Mrs. Lavert Mitchell, soloist.

Usable Gifts for Graduates

from Rich's Store for Men

You'll find it doesn't take a lot of ingenuity to find such a gift in Rich's Store for Men. Dozens have been assembled for your choice—and shopping becomes merely a matter of minutes.

A. SERVICE KITS. *Genuine leather cases, unfitted. Made of good leathers. Black or brown, 3 sizes.* **3.95-5.95**

B. BUDDY KITS. *Leather cases completely fitted with everything from razor to sewing thread.* **4.95**

C. BILLFOLDS. *Fine leather in Army Tan or Navy Blue. Space for identification cards, snapshots.* **2.50, 3.50**

D. KEY CHAINS. *One shown here is Swank Personalized chain with two initials, double link chain, at* **1.50**

E. IDENTIFICATION BRACELETS *or neck chains. Sterling silver with space for initials. Bracelet* **3.50,** *necklace* **2.00**

F. TIE CLASP AND COLLAR PIN *by Hickok. Sterling silver or gold finish. Comes in convenient gift box. Priced at* **2.00**

G. TIE CLASPS. *designed by Swank. Plain sterling clasps at* **1.00.** *Two or three initialed sterling clasps.* **2.50**

Add 10% Federal Tax to Jewelry.

RICH'S STORE FOR MEN

Marie Earle

DECLARES A DIVIDEND

Marie Earle Face Powder (regular $2 size)
Marie Earle Essential Cream (trial size)

BOTH FOR $2 plus tax

Marie Earle's exquisite Face Powder is an excellent value in itself. But now—here's plus value—a trial jar of "Essential Cream"! So when you buy Face Powder, you really get a whole new beauty regime!

Toilet Goods, Street Floor

J. P. ALLEN & CO. Atlanta

J. P. ALLEN & CO. Atlanta

Shantung

FOR BUSY JUNIORS!

$10.98

It's a smart girl who comes to Allen's for summer frocks 'cause we have the cutest ones ever . . . such as this fashion-wise shantung with scalloped edged panel down the front. The collar is monogrammed with "Me" to tell the world who you are! White and all pastels.

Junior Dresses, Second Floor

DOROTHY THOMPSON:

European Events Will Run Their Course Inevitably

The historical events in Europe will take their inevitable course. We can influence that course only by collaborating with the historical events. If we choose to ignore or oppose them, then the historical events will move against us.

There is an absolute logic in history. One thing invariably leads to another, and there are no "cooling-off periods" of political and social vacuum.

We have helped call into being the European revolution, as a supplement to our arms. That European revolution is taking on form. We have sufficient reports from the underground movements to know their social composition. In not a single country have the captains of industry been on our side. Nowhere have the bulk of the high officers of armies been active on our side. And nowhere are the bureaucratic officials on our side except out of opportunism and a passion to retain their offices and pensions.

Leaders on Our Side.

In all countries leaders of the workers are on our side. So can be, tomorrow, the masses of the soldiers. Everywhere in Europe the peasants are at least passively anti-Nazi, but rarely the big landowners. Everywhere in occupied Europe the universities, the students, and all classes of intellectuals and free professions are with us. And everywhere most of the religious bodies, and especially the simple priests and pastors are with the European revolution for humanity.

If, therefore, we base our occupation and government of Europe upon military chieftains, propertied interests, and ruling bureaucracies, we shall eventually find ourselves in conflict with the people.

Different From Russian.

The European revolution has characteristics, which differentiate it greatly from the Russian revolution.

It has been forged under foreign occupation, without a dogmatic ideology. It is not, for instance, atheist. The church, Catholic and Protestant, has contributed some of the noblest martyrs to its cause. It is not a "proletarian" movement, with a class conflict ideology. It includes the great humanistic figures of Europe—scientists, professors, and every group of intellectuals, who have entered, not as "intelligensia," espousing the cause of the workers, but as men of learning and breeding, espousing the cause of justice and reason. There are aristocrats in the movement, fighting for the honor of a noble tradition.

It is in the truest sense, a movement of the people and their natural leaders, not of the "proletariat." It is pro-Russian, though not pro-Communist. It is, however, social, if not socialist. It is not against private property. On the contrary it is supported by the most intrepid defenders of real private property in any society—the peasants. But it is anti-monopolistic and anti the great industrial cartels. It is certain eventually to come out for popular control in one form or another, of the basic resources and heavy industries of Europe.

Like American Revolution.

In a profound sense it is the American revolution re-born in the 20th century, with 20th century problems to meet, which did not exist in the 18th.

The American revolution could not have succeeded without exploiting the war in which Britain was engaged in Europe. It was an original American movement, that succeeded with foreign help—as the European revolution can only succeed with foreign help.

The European revolution is a movement against Nazi monopolists, economic and political, but its leaders will not turn over to foreigners the resources they are fighting to win back, nor do I think they will willingly return them to native monopolists, who have collaborated with the enemy.

Two Wars at the Same Time.

There are two wars going on at the same time. There is an international war, against the Axis powers, waged by armies for purposes of national survival.

There is also a revolutionary war of conquered and oppressed peoples against their masters, whoever they are, foreign or native.

Only the convergence of the two wars can bring a United Nations' political, as well as military victory.

If the Anglo-Americans repudiate the European revolution, the heir to it, in the long run, will be Russia, regardless of what agreements Stalin may make. A revolution is an elemental force, and it bursts all agreements. It is highly overrating Stalin's power to ask him to stop such a movement. He cannot stop it.

The character of the European revolution will nevertheless be modified and influenced according to which nations support it.

It is occurring geographically and ideologically, in the space between the Anglo-American and the Russian world.

It has all the characteristics of the love for political and individual freedom, and civilized and traditional values, of the western world. But it is also influenced by social and economic experiments in Russia. If unsupported by us, it will inevitably become dependent upon Russia alone and that dependency will influence its course.

If supported by us, it will fuse western and eastern ideas, and become the bridge and interpreter between Russian and the west. If suppressed by us, it will turn against us, and confront us with a divided world.

Experiment In Nutrition Emphasizes Varied Diet

By Ida Jean Kain.

Just when you think you are getting the B vitamins all straightened out, research scientists discover new ones. They now believe there are at least 12 membrs of this complex and growing family.

You are familiar with three of them: Vitamin B-1, scientifically termed thiamin and popularly known as the morale vitamin, which provides the spark which liberates energy and is vital to the health of the nervous system. Then, there is niacin. Niacin is not new. It just has a new name. It used to be called nicotinic acid but we got it all mixed up with the nictotine of cigarets, which has nothing to do with it, so the name has been changed. Anyway, niacin is the special vitamin needed in the cure of pellagra. And the third member is vitamin B-2 or G, and is known technically as riboflavin. It is needed for health and vitality at all ages. The richest general sources of these three important vitamins are whole grains, green vegetables, meat organs, muscle meats, yeast products, and milk.

Folic acid is one of the new members of the B group. This may be the key to the prevention or cure of a blood disorder in which there are not enough white blood cells. It is abundant in green leaves of many kinds—just another reason for eating a green leafy vegetable every day.

Biotin, inositol and para-aminobenzoic acid are other new members of the B family which appear to play a rile in human nutrition. And there is pantothenic, acid, pyridoxine and choline, all belonging to the same family. Don't let all these names confuse you. We will gradually get better acquainted with them. What the scientists have already discovered about them holds out the promise that nutrition may be the means of handling diseases the prevention and cures of which are still unknown. Think of what it all means when science can put its finger on the exact vitamin that will cure certain baffling diseases, as with vitamin C, the cure for scurvy; B-2, the pellagra-preventive; and vitamin D, the antirachetic factor.

Of course, the role of some of the newer B factors is not yet clear. So far, the experiments have been only with animals but that it is the case with any nutrition research. Applying this information to human nutrition is the last step even though it is the reason the research was started.

Every experiment in nutrition emphasizes the necessity for a varied diet, and one that does not include too many refined foods. A good many people get set in their good ways, eat about the same food every day, and leave important essentials out of their diet. This is apt to be particularly true of folks as they get along in years. They finally wind up with vague aches and pains which are deficiency symptoms directly traceable to some essential not included in the diet.

Your silhouette is streamlined and your fabric cost cut down when you make this smart work or play outfit, as worn by Marguerite Chapman in "Destroyer," produced by Columbia Pictures. The shirt extends as a pantie, which means one less piece to make bulges under the slacks. The slacks are of the new tapered cut, without cuffs. Picture Pattern of the Week No. 1813 is designed for sizes 12, 14, 16, 18, 20, 40 and 42. Pattern No. 1813 can be purchased for 16 cents. Mail your order to THE PICTURE PATTERN OF THE WEEK, care of The Atlanta Constitution, Post Office Box 75, Station O, New York, N. Y.

Nancy Kelly Divides Her Acting 'Tween Broadway and Hollywood

By Sheilah Graham.

HOLLYWOOD, May 20.—"I'm finally doing what I want to do," said Nancy Kelly. The first time I saw Nancy was five years ago at 20th Century-Fox. She was 17 then and fresh from playing the daughter of Gertrude Lawrence on Broadway in "Susan and God." In the reams of publicity concerning Nancy at that time was something to the effect that the girl had a passion for the works of Proust. Ah, me! If one could only look ahead. The girl who loved Proust is now playing opposite Tarzan in the latest of the jungle epics, "Tarzan and The Sheik"!

"I'm no longer a lady on the screen," gloats Nancy. "In the first pictures I made here after my return from New York ('Tornado'), I was a honky-tonk singer. In this Tarzan picture, I'm a honky-tonk chorus girl. And I love it! I chose the part because it gives me a chance to act."

Among other delicate operations in the Tarzan picture, Nancy will saw herself in half! I couldn't bear to ask how she does it, but Nancy has never lied to me yet, and she says she does it.

Nancy is one of the long line of girls—others include Arleen Whelan, Marjorie Weaver, Mary Beth Hughes—to be signed by 20th Century-Fox with much ballyhoo to work in big pictures that dwindled to minor B's, and then depart from the studio to the greener fields of the free-lancer. Nancy reached the peak of her Fox career with Tyrone Power and Henry Fonda in "Jesse James." After that her pictures were not so good.

"I tried to get my release from Fox for two years," Nancy tells me. "When there were seven weeks left to fill my contract, they let me buy myself out. I was getting $1,500 a week, so my release cost me $10,500. When I left I swore I'd never sign a long-term contract again, and if I could help it.

"So this is what happens. After touring (through America) in Mary Anderson's part in 'Guest in the House,' I signed with Gilbert Miller to play in 'Flare Path' on Broadway. After learning my role I find the production has been baced by 20th Century-Fox!" The play, a success in London, did not last long in New York. And this slightly threw Miss Kelly's plans out of gear.

"My ideal way of living and working," she tells me, "is to live and work in New York in the fall, winter and spring, and to come to Hollywood in the summer to make pictures and visit my family. When the play closed, I thought I'd make 'Tornado,' then dash back to New York for a spring play. But I was a little too late for that. So when I finish 'Tarzan' I'll stay here for the rest of the summer—until August—then leave for New York and rehearsals for 'Laura,' which opens on Broadway in September or October."

After the play, Nancy wants to go to England and do a spot of entertaining for the boys in camp. "It was Cary Grant who made me want to go," she says. "I met Cary in New York and he said: 'The most constructive thing you can do today is to go abroad to entertain the troops.' So I said I'd go with Cary and George Murphy. We rehearsed an act. Then George had to come back to Hollywood for 'This Is the Army.' And soon Cary had a picture to come back to. So I didn't go then, but I will next year."

Nancy describes the five years between her arrival in Hollywood and today as "A Lifetime of Experience." Included is her marriage of a year with Edmond O'Brien, now a cadet in the air forces. They are Catholics and, in spite of a California state divorce, neither feels free to re-wed without an annulment of the marriage from the church. This they will seek after the war. Meanwhile, Nancy lives alone here at the Garden of Allah. And keeps an apartment in New York—"as an anchor."

Today's Charm Tip.

Making repetitious excuses for failure to fulfill a social obligation, say, or even to perform a serious duty, is boring, unconvincing and pretty stupid conversation. It's better to say nothing.

Do you know that if cosmetic colors change shades upon application to your face, it may be due either to a highly acid or extremely alkaline condition, and a doctor should be consulted?

DELICIOUS, MEATLESS *Muffet-Vegetable Dinner!*

Muffets are shredded whole wheat in round, crisp biscuits, toasted top and bottom. Ideal as pattie shells, too, for this vegetable dinner! With a sharp knife, hollow out one Muffet for each person. Cook beets, carrots, onions and spinach (or other favorites) and butter them up a bit. Arrange in and around Muffet on each plate, and serve with cream sauce.

Muffet-vegetable dinner is beautifully topped off with a hearty dessert. How about pudding, made with dependable Quaker "Pick of the Crop" Corn Meal? With your vegetable dinner . . .

Serve Indian Pudding!

(Serves 8)
2 cups scalded milk
½ cup Quaker Corn Meal (yellow or white)
½ cup molasses
1 teaspoon salt
¼ cup sugar
1 teaspoon cinnamon
2 cups cold milk

Stir corn meal gradually into scalded milk; cook in double boiler 20 minutes. Add molasses, salt, sugar, cinnamon, and pour into buttered pudding dish. You can add ½ cup raisins if desired. Pour in cold milk. Set in pan of hot water and bake in moderate oven (350° F.) for 1½ hours. Serve warm with cream or maple syrup.

ALL UNRATIONED! QUAKER'S "FAMILY" OF FINE CEREAL PRODUCTS

Quaker Oats, Mother's Oats, Quaker Hominy Grits, Pettijohn's, Scotch Brand Barley, Muffets, Quaker Corn Meal, Quaker Farina, Quaker Milk Macaroni, Quaker Wheat or Rice Sparkies, Aunt Jemima Pancakes or Buckwheats.

MY DAY: *Defense Housing At Arlington Farms*

By Eleanor Roosevelt.

WASHINGTON, Wednesday.—It was most interesting to see the defense housing yesterday at Arlington Farms, Va. These are temporary buildings but they are made out of a new material, "Cemesto," which is waterproof, fireproof and moderately soundproof. It is less than two inches thick and made from waste material of sugar cane. The girls told me that if they kept their radios on very loud or made much noise in their rooms, their neighbors heard them, but for ordinary daily existence, this biulding material is very successful for inside and outside use.

At the end of every corridor there is a bricked-in stairway as a fire safeguard, and the girls told me that they hold regular fire drills. They have an infirmary where they can be treated for minor ailments, and care of this infirmary is included in the rent which they pay. The bedrooms looked very attractive.

For a single room the cost is $24.50 a month, but the double room can bring that cost down to as low as $16.50 a month; though, for the choice ones, it goes up to the same price as the single rooms. The cafeteria is quite a little walk from the finished dormitory, "Idaho Hall," which I saw yesterday. Most of the girls tell me that they get breakfast and lunch where they work and the cafeteria is only used for evening meals.

After leaving there, I saw another defense housing project for colored girls, called "Langston Hall." Here there will be two buildings called "Midway" and "Wake." The plan is exactly the same as in Arlington and the building material used is the same. It was built by a colored contractor, Plato, who has built many post offices and government buildings in the past.

He confided in me that one difficulty had been in the foundation, but that he had so far found only one crack. There will be, in connection with these buildings, an infirmary, a social center, a recreation building, and a cafeteria, which is a duplicate of the setup in Arlington.

I also visited two permanent hotels, one for men and one for women, built by the government to meet the shortage in housing for colored government workers. It was encouraging to see them, because they are not only well built and tastefully decorated, but extremely well run.

I returned home a little later than I had expected, but this household takes on some of the attributes of the Prime Minister's day while he is here, and he seems to find working at night far more profitable than working in the daytime.

Your Horoscope for Today

By ALICE DENTON JENNINGS, Noted Atlanta Chirologist

March 21-April 19 (ARIES)—The combined influences today supply inspiration that is favorable for financial interests, making personal decisions, as well as general business activities. The best aspects of the day operate previous to p. m.

April 20-May 20 (TAURUS)—The morning hours and until 4:58 p. m. favors dealings i nland, property and with older and stable people after 4:58 p. m. friends and professional people should be contacted.

May 21-June 20 (GEMINI)—Before 8:20 p. m. is an excellent period for advancement of well-laid plans, for matters connected with and, mines, and for laying a solid foundation. After 5:20 p. m. favors attaining the co-operation for others.

June 21-July 22 (CANCER)—Crown your important affairs before 12:22 p. m. as the best vibrations of the day operate at this time. The afternoon and evening hours suggest that you go carefully and think twice before putting affairs into action.

July 23-August 22 (LEO)—Today until 7:58 p. m. you should go ahead with courage and confidence, when you can advance your ambitions, but don't waste time in frivolities. After 7:39 p. m. favors social interest.

August 23-September 22 (VIRGO)—Very favorable influences predominate before 4:47 p. m. for general business activities, wholesale and retail, for dealings with professional people, for matters related to education, for social and artistic affairs.

September 23-October 22 (LIBRA)—Between 7:49 a. m. and 6:15 p. m. favors dealings in land, property and mines. The period also favors matters related to women and the interest of men.

October 23-November 21 (SCORPIO) The day favors writing, communications, trail, changes, new appointments. A great deal should be accomplished in inventive or scientific work. An auspicious day for dealing with older people and for matters related to land.

November 22-December 21 (SAGITTARIUS)—Previous to 7:04 p. m. favors routine affairs in your life, but suggests caution in secretive ideas around liquids, water and chemicals.

December 22-January 19 (CAPRICORN)—The entire day favors work that is quiet, conservative and those things where patience and stability are necessary. After 10:52 p. m. self-control will be necessary to avoid impulsiveness and irritation.

January 20-February 18 (AQUARIUS) The influences prevailing previous to 12:39 p. m. are the most favorable of the day, for affairs will tend to go right with less effort. The remainder of the day does not especially favor new beginnings.

February 19-March 20 (PISCES)—An excellent day for dealing with matters pertaining to the general public, professional people and politics. Some excellent results should be attained today.

Health Quiz

By Dr. William Brady.

Glare.

Sun streams through window onto my desk mornings between 8:30 and 10:30. It doesn't hit my eyes but just the top of desk and the material I'm working on. It this harmful to my eyes?

(M. L. C.)

Answer—Yes. Reading or other fine work in direct sunlight is rather a strain on the eyes. Better place shade of some kind so that only indirect light will illumine your work. Or move the desk out of direct sunlight.

Adenoids and Tonsils.

Some time ago you had some articles about adenoids and tonsils. Our 7-year-old daughter now has enlarged tonsils and we have been advised to have them removed. (P. T.)

Answer—Send a 3-cent-stamped envelope bearing your address, and ask for pamphlet on Adenoids and Tonsils.

Designed Especially for Matrons

By Lillian Mae.

Designed especially for the mature figure is this Lillian Mae slip, Pattern 4415. It's planned with ample roominess, yet it fits flawlessly. Best of all, the whole garment is made in just TWO pieces! Panties are included in pattern.

Pattern 4415 is available only in women's sizes 34, 36, 38, 40, 42, 44, 46 and 48. Size 36 requires 2 1-2 yards 39-inch fabric and 4 1-2 yards lace edging.

Send 16 cents in coins for this Lillian Mae pattern. Write plainly size, name, address, and style number.

Send your order to The Atlanta Constitution Pattern Department, 243 W. 17th Street, New York, N. Y.

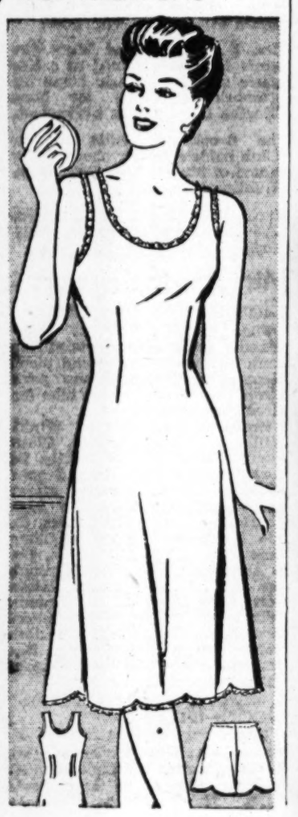

BEST & CO.

61-63 FORSYTH STREET N. W. ATLANTA • JACKSON 5407

STORE HOURS 10:00 A. M. TO 6:00 P. M.

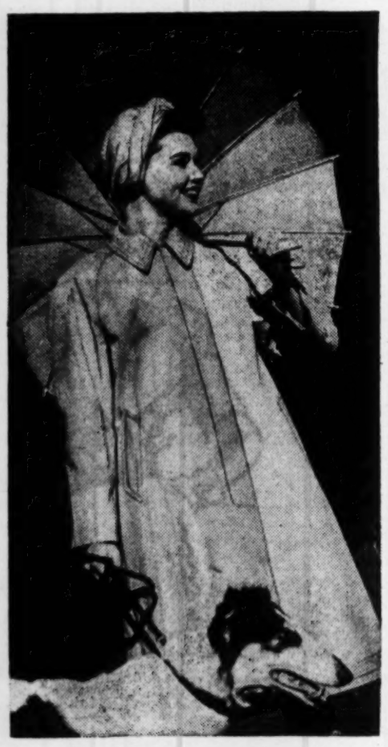

Best's Exclusive

*STORMY WEATHER COAT

12.95

Your best pal when it rains! Made of lightweight, water-repellent natural cotton. Can be dry cleaned. Well tailored with easy-fitting raglan sleeves. Convertible collar. Lined with rayon crepe.

Sizes 10 to 40

Matching wrap-around turban . . . 1.00

Mail and phone orders filled
Postage prepaid everywhere in the U. S.

ALL PRICES ARE THE SAME AS IN OUR NEW YORK STORE

*Reg. U. S. Pat. Off.

If You Suffer 'PERIODIC'

FEMALE PAIN

Which Makes You Weak, Cranky, Nervous—

If at such times you, like so many women and girls suffer from cramps, headaches, backache, distress of "irregularities", periods of the blues—due to functional monthly disturbances—

Start at once—try Lydia E. Pinkham's Vegetable Compound. This famous liquid not only helps relieve monthly pain but also accompanying tired, weak, nervous feelings of this nature. This is because of its soothing effect on ONE OF WOMAN'S MOST IMPORTANT ORGANS.

Taken regularly—Lydia Pinkham's Compound helps build up resistance against such symptoms. Thousands upon thousands report benefit. Also a fine stomachic tonic. Follow label directions. *Worth trying!*

THEY GET DELICIOUS ENERGY FOOD WHEN YOU SPREAD THEIR BREAD WITH NUTRITIOUS

NUCOA

• Thousands of women with the highest standards of nutrition for their children . . . with intense pride in their table . . . have been using NUCOA *by choice* for years.

For NUCOA is *modern margarine.* Its chief ingredients—pure *vegetable* oils churned in fresh pasteurized skim milk—are American farm products. With 9,000 VITAMIN A units guaranteed in every pound, it is included in the "Basic Seven" Food Groups recommended in the official U. S. Food Rules for good nutrition.

And NUCOA has *uniform* goodness. Its precious VITAMIN A content is the same winter and summer. It always tastes deliciously fresh, for it is freshly made the year around—never held in storage.

"Nucoa's uniform goodness has spoiled us for other spreads," Mrs. J. Raine, Jr., of Atlanta, Ga., says. You'll agree when *you* try NUCOA!

YOU COULD NOT HAVE A PURER NOURISHING SPREAD FOR BREAD THAN NUCOA—THE DELICIOUS MODERN MARGARINE WITH VITAMIN A!

VIRGINIA STREETER
B. S. Home Economics, 1935
Iowa State Teachers College

AN ENERGY FOOD—WITH 9,000 UNITS OF VITAMIN A—is what you get for your family in every pound of delicious, nourishing NUCOA. And NUCOA's fresh flavor on hot breads—the most exacting test—charms the most finicky appetites.

U.S. NEEDS US STRONG
EAT THE BASIC 7 EVERY DAY
7 BASIC FOOD GROUPS ARE NEEDED DAILY FOR GOOD NUTRITION
This food is included in . . .
NUTRITION GROUP SEVEN

Nutritious

ONLY 5 RATION POINTS PER POUND

A Product of The Best Foods, Inc.

FRIDAY'S LOCAL PROGRAMS

These programs are given in **CENTRAL WAR TIME** *and are subject to change by the stations or networks without notice.*

MORNING

WGST 920	WSB 750	WAGA 590	WATL 1400
6:00 Sundial; News	News; Jubilee	Hillbillies	News; M'ning Man
6:15 Sundial	Georgia Jubilee	Hillbillies	Morning Man
6:30 Sundial	Georgia Jubilee	News; Smithgall	Morning Man
6:45 Le Fevre Trio	Georgia Jubilee	Charlie Smithgall	Morning Man
7:00 News of World (C)	World News (N)	News; Smithgall	News; M'ning Man
7:15 Renfro Valley Folk	Merry Go Round	Charlie Smithgall	Hymn Time
7:30 Musical Sundial	Merry Go Round	News	Salue to—
7:45 News; Sundial	News	Smithgall	Service Men
8:00 News; Sundial	Everyth. Goes (N)	Breakfast Club (B)	News; M'ning Man
8:15 Sundial	Everyth. Goes (N)	Breakfast Club (B)	Morning Man
8:30 News; Sundial	Penelope Penn	Breakfast Club (B)	Morning Man
8:45 Sundial	Key to Listening	Breakfast Club (B)	Morning Man
9:00 Uncle Sam	RobertSt.John(N)	Studio Party	News; Interlude
9:15 Guiding Light	The O'Neills (N)	Porter News (B)	Familiar Tunes
9:30 Lonely Woman	Enid Day	Talk; Music	Rev. Wade
9:45 Light of World	Star Parade	Dance Music	Rev. Wade
10:00 To Announce (C)	Road of Life (N)	B'fast at Sardis (B)	News; Interlude
10:15 Frank Sinatra—	Vic and Sade (N)	B'fast at Sardis (B)	Benny Goodman
10:30 Shaw (C)	Snow Village (N)	News	Yankee House—
10:45 F. Sinatra	News	Your Home	Party (M)
11:00 Kate Smith Speaks (C)	Sunshine Boys	Shades of Blue	Boake Carter (M)
11:15 10-2-4 Ranch	Markets; Music(N)	Vicki Vickee (B)	Hays R'ds Bible (M
11:30 Linda's Love	Mirth,Madness(N)	Farm Home Hr. (B)	Morning Melodies
11:45 Our Gal Sunday (C)	Mirth,Madness(N)	Farm Home Hr. (B)	Morning Melodies

AFTERNOON

WGST 920	WSB 750	WAGA 590	WATL 1400
12:00 Life Beautiful (C)	News	Harrington News	News; Interlude
12:15 Ma Perkins (C)	Big Sister (N)	Pine Valley	Uncle Sam
12:30 Vic and Sade (C)	Farm Hour	Billy Woods	News; Personal (M)
12:45 The Goldbergs (C)	Farm Hour	Billy Woods	Teddy Powell
1:00 Young Dr. Malone (C)	Varieties	Lavall's Or. (B)	Cedric Foster (M)
1:15 Joyce Jordan (C)	Carey Logmire	Talk; Music	West; Interlude
1:30 Live and Learn (C)	Georgia Jubilee	Rev. Hendley	Mutual Calls (M)
1:45 Helen Trent (C)	Georgia Jubilee	Hollywood News	Mutual Calls (M)
2:00 Crumit Sau'son (C)	Mary Marlin (N)	MortonDowney(B)	News; Swing
2:15 News; Tune Time	Ma Perkins (N)	Melody Moods	Swing Session
2:30 Number Please (C)	Pepper Young (N)	Church of Christ	Swing Session
2:45 Number Please (C)	RightHappiness(N)	Tunetime; News	Swing Session
3:00 Home Front—	Backstage Wife (N)	Club Matinee (B)	News; Swing
3:15 Reporter (C); News	Stella Dallas (N)	Club Matinee (B)	Swing Session
3:30 Perry Como (C)	Lorenzo Jones (N)	Man of Sea	Swing Session
3:45 Mountain Music (C)	Widder Brown (N)	590 SwingClub	Swing Session
4:00 Madeleine Carroll (C)	Girl Marries (N)	590 SwingClub	News; Interlude
4:15 News; Hits, Encores	Portia Faces (N)	590 SwingClub	Quaker Serenade
4:30 Are Ua Genius (C)	Memory Lane (N)	590 SwingClub	H'way Patrol (M)
4:45 Keep Home Fire (C)	Women's Club	590 SwingClub	Bob Chester
5:00 News	News; Melodies	Uncle Sam	News; Interlude
5:15 West; Musicale	Music; Army Rpt.	Serenade	Rhythms
5:30 Keep Singing (C)	Mus.byLavalle(N)	Dinner Music	Overseas Rpt. (M)
5:45 World Today (C)	News	News	Superman (M)
5:55 Jos. Harsch, News (C)	News	News	Service Songs

EVENING

WGST 920	WSB 750	WAGA 590	WATL 1400
6:00 15 Minutes to Play	Fred Waring	NothingSerious(B)	Fulton Lewis (M)
6:15 Secret Weapon	News of World (N)	NothingSerious(B)	Johnson Fam. (M)
6:30 Lone Ranger	N'borhood Call (N)	News	Concert Time
6:45 Lone Ranger	Kaltenborn (N)	Let's Buy Home	Concert Time
7:00 Kate Smith Hr. (C)	Friday Concert (N)	Godwin News (B)	News; Interlude
7:15 Kate Smith Hr. (C)	Friday Concert (N)	Parker Family (B)	Para Lee Brock
7:30 Adventures of—	All-Time	MeetYourNavy(B)	Rev. J. L. King
7:45 Thin Man (C)	Hit Parade (N)	MeetYourNavy(B)	Rev. J. L. King
8:00 Playhouse (C)	Waltz Time (N)	Gang Busters (B)	Gabriel Heater (M)
8:15 Playhouse (C)	Waltz Time (N)	Gang Busters (B)	Chuck Foster (M)
8:30 Brewster Boy (C)	People Are Funny	SpotlightBands(B)	Double-Noth'g(M)
8:45 Brewster Bo. (C)	People Are Funny	SpotlightBands(B)	Double-Noth'g(M)
9:00 Comedy Caravan	Riggs,BettyLou(N)	Gunther News (B)	Jack Versus—
9:15 Comedy Caravan	Riggs,BettyLou(N)	Gracie Fields (B)	Montgomery Fight
9:30 Comedy Caravan	To Announce (N)	Templeton,Etc.(B)	Fight
9:45 Elmer Davis (C)	Elmer Davis (N)	Atlanta-Memphis	Fight
10:00 Ned Calmer, News (C)	News	Atlanta-Memphis	News; Dance
10:15 Frank Linatra (C)	Views of News	Atlanta-Memphis	Nu Nu Chastain
10:30 Star Parade	Road to Danger (N)	Symphonette	MusicProgram(M)
10:45 Bob Allen Or. (C)	Road to Danger (N)	Symphonette	MusicProgram(M)
11:00 CONSTITUTION News	News; Music	Dance Music	News; Orchestra
11:10 Guy Lombardo (C)	Dance Music (N)	Dance Music	Harry James Or.
11:30 Music U Want	Music, Song (N)	Dance Music	Marsala's Or. (M)
12:00 Sign Off	Sleepy Hollow	Sign Off	Sign Off

Legion Post No. 1 Elects Al R. Rousey

Al R. Rousey was elected commander, of Atlanta Post No. 1 of the American Legion at a recent meeting. Other officers elected are Lloyd Bettis, senior adjutant; Marvin Medlock, junior vice commander; Z. B. Sims, adjutant; Louie H. Starube, finance officer; J. B. Parrott, chaplain, and Charles Robeson, historian.

Chosen to serve on the executive committee were Hugh H. Howell, J. M. Vickery, Gladstone Pitt, J. N. Elliott, George Taylor, R. A. Garner, R. B. Giles, Otis L. Hathcock, John Johnson and Jack Kelly.

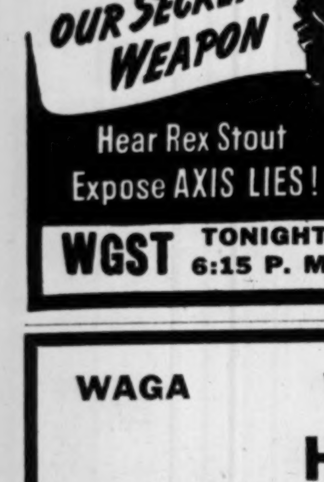

College Park High School To Be Presented

The new and modern College Park High school will be presented, formally, to citizens of the section it will serve in open house ceremonies at the school at 8 p. m. today.

John P. Whitman, president of the board of education will present the school and it will be accepted on behalf of the citizenry by Mayor Wallace Sitton, of College Park. C. R. Brown, school principal, will accept the building on behalf of the faculty and Mrs. F. E. Hankinson, retiring president of the College Park Parent-Teachers' Association will accept on behalf of that organization.

Among the speakers listed for the open house program are Jere Wells, Fulton county school superintendent; Gloer Hailey, and others.

The new building of concrete and steel construction contains 15 classrooms, an auditorium, a home economics department, a cafeteria, laboratories, a lecture room, a department for commercial work, a library and a student activities room. Provisions have been made for a Reserve Officers Training Corps.

WAGA WAGA WAGA

HEAR

THE INTERESTING

RE-BROADCAST MESSAGE

OF THE

HON. LESTER H. LOBLE

WORLD TRAVELER

AND NATIONAL LEADER OF THE

FRATERNAL ORDER OF EAGLES

6:15 P. M. TONIGHT 6:15 P. M.

WAGA WAGA WAGA

Bond Sales

Daily Bond Averages.

Compiled by the Associated Press.

	20 Rails	10 Ind	10 Util	10 Fgn.
Net change	+.3	unch.	unch.	+.1
Thursday	77.1	105.0	102.9	60.0
Previous day	76.8	105.0	102.9	59.9
Week ago	76.3	105.1	102.7	60.7
Month ago	74.9	105.0	102.3	59.8
Year ago	62.7	103.6	94.2	48.0
1943 high	77.2	105.2	102.9	61.1
1943 low	64.6	103.8	98.0	53.2
1942 high	66.2	103.8	100.6	53.3
1942 low	59.4	102.6	93.6	41.5

10 LOW-YIELD BONDS.

Thursday	114.0	Previous day	114.1
Week ago	114.1	Year ago	112.1
Month ago	113.9	1943 low	112.6
1943 high	114.2	1942 low	111.7
1942 high	113.2		

NEW YORK, May 20.—Following are today's high, low and closing prices of Bonds on the New York Stock Exchange and the total sales of each bond.

U. G. GOVERNMENT BONDS.
(Dollars and Thirty-Seconds.)
Treasury.

Sales (in $1,000)		High.	Low.	Close.	Net Chge.
1	3¼s 46-44	102.9	102.9	102.9	—.2
1	3⅛s 49-46	106.9	106.9	106.9	—.2
24	2½s 69-64	100.18	100.16	100.18	

FEDERAL FARM MORTAGES.

Sales (in $1,000)		High.	Low.	Close.	Net Chge.
1	3s 49-44	102.7	102.7	102.7	—.7

HOME OWNERS LOAN.

Sales (in $1,000)		High.	Low.	Close.	Net Chge.
19	3s 80	105⅞	105⅝	105⅞	

CORPORATION BONDS.

Sales (in $1,000)	Bond	High.	Low.	Close.	Net Chge.
17	Alleg 5s 44	102⅞	102¾	102⅞	—½
32	Alleg 5s49	92½	92	92	+
10	Alleg 5s 50	86⅝	86½	86⅝	+⅛
114	Alleg inc5s50	82½	81	82½	+1½
26	Am:FP 5s2030	89½	89	89	—¼
69	AmT&T 3s56	113⅜	113	113⅛	—⅜
22	AmTob 3s62	103⅝	103½	103½	
13	Arm Del 4s55	106⅜	106⅜	106⅜	—⅜
8	ATSF 4s95	115½	115¼	115¼	+⅛
77	ACL 1st4s52	91¼	90¾	91¼	+¾
16	ACL clt4s52	87¼	86¾	87	+½
77	ACL 4½s64	72	71¾	72	+¼
12	B&O 1st m 48	74½	74⅜	74½	
55	B&O 05A	48½	47½	47½	—¼
22	B&O 95 C	53¼	52⅞	52⅞	—¼
9	B&O 2000 D	48⅛	48	48	+½
60	B&O 96 F	48½	47½	47½	—¼
74	B&O cv 60	35¼	34¾	34¾	—¼
18	B&O 4s 48	73½	73	73	
24	B&OPLE&WV 4s 51	67	66¼	66⅞	+⅞
11	B&O SW 50	59½	59	59	
6	BethStl 3½s52	104¾	104¾	104¾	
5	BethStl 3s60	101¾	101¾	101¾	
24	BostMe 4½s70	52½	52	52	—½
5	KrkUG 5s50	90⅛	90	90⅛	
45	BufR&P 57st	47¾	47¼	47½	
15	CanP 4½s60	97¼	97¼	97¼	+¼
19	CanP 4s perp	81½	81	81	+⅛
30	Cen G 5s59C	18⅛	17⅞	17⅞	—⅛
35	Cen G cn5s45	47¾	47	47⅜	+⅛
48	CenPac 5s60	70⅜	70	70¼	+⅜
48	CenP 1st4s49	95¼	94⅝	95	+¼
37	CRRNJ 5s87	39⅜	38⅝	38¾	—½
30	Cer-td 5½s48	99¾	99⅜	99¾	+¼
86	Chi&A 3s49	29⅝	29¼	29¼	—¼
22	CB&Q 5s71A	90	89⅝	89⅞	—⅛
41	CB&Q 4½s77	81¾	81⅜	81⅜	—⅛
11	CB&Q g 4s58	96¼	95⅞	96	
7	CB&Q 4s11149	101½	101¼	101½	+½
28	C&EI inc 97	41¾	41⅝	41¾	+½
17	CGW 4½s2038	44¾	44¼	44⅝	+½
8	CGW 4s88	74	74	74	
10	Chil&L 4s47	42	42	42	
479	CMSPP 5s75	38⅞	38¼	38⅜	+½
639	CMSPP 5s2000	13⅝	13⅛	13¼	—½
31	CMSP 4½s89C	64⅞	64¼	64¼	—½
49	CMSP g 4s89	62¾	62	62	—½
37	C&NW 5s2037	43½	43¼	43¼	+½
42	C&NW 5s87	58¼	57½	57½	—½
52	C&NW 4¾s87	58	58	58	+½
201	C&NW 4¾s49	12½	11⅞	11⅞	—⅜
22	CNW 4½s2037	42¾	42¼	42⅝	+⅜
37	C&NW 4s87	56¼	56	56	—¼
105	CRIU 4½s52A	33⅜	33	33	+¼
40	CRIP 4½s60	12	11¾	11¾	
78	CRI&P 4s88	49⅞	49	49	—¼
184	CRIP r 4s34	31¼	30½	30½	—⅝
44	CCCSL 4½s77	59⅞	59	59½	+½
20	Cl UT 5s73	83¼	82½	83	
69	Cl UT 4½s77	75	74½	74½	—½
18	ColS 4½s80	39½	39	39¼	+⅝
15	ColG 5s52May	100	99⅝	100	+¼
27	Col G 5s61	97⅞	97½	97¾	+¼
78	Del&H r4s43	73½	73	73	
7	D&RG 4½s36	41⅝	41½	41½	+1½
80	D&RG 4s36	42¾	41½	41½	—½
35	D&RGW 5s55	12	12	12	+⅛
196	DRGW 5s55a	12¼	11½	11⅝	+⅛
14	D&RGW 5s78	35	34¾	34¾	+⅛
11	DuqLt 3½s65	110	110	110	—
26	Erie 4½s 2015	59⅜	59	59⅜	+½
12	Erie 4s95	98	97¾	97¾	+⅛
77	Gt Nor 4½s 77E	97½	97	97¼	+¼
29	Gt Nor 4s 46G	105	104¾	104¾	+⅛
45	Gt Nor 4s 46H	105	104¾	104⅞	+⅛
97	Hud C 5s 62A	58	57⅛	57⅛	—⅜
28	H&M r 5s 57	61⅛	60⅞	60⅞	—⅝
88	H&M inc 5s 57	29½	29	29	+½
22	IC 4s 52	61¾	61½	61½	+½
10	IC 4s 53	58¾	58⅝	58¾	+¼
73	IC r 4s 55	57¾	57⅜	57⅜	+⅛
31	IC 4¾s 66	52⅞	52¼	52¼	—⅛
88	ICCSL 5s 63A	57½	57⅛	57⅛	+⅛
22	ICCSL 4½s 63	54¼	54⅛	54¼	+⅛
102	Int GN 6s 52	16¾	16	16	
25	IntGN 1st 6s 52	43¼	43	43	
21	Int GN 5s 56C	41¾	41¼	41¼	—½
31	Int HE 6s 44	57¼	56½	56½	+¼
50	Int T&T 4½s 52	79	78⅝	79	+½
88	KCFtS 4s 36	80½	79⅞	80	+⅛
17	KC Sou 5s 50	75¼	75	75¼	+¼
14	KC Ter 4s 60	107⅞	107½	107½	+⅜
40	Lac G 5½s 53	97⅜	96⅞	96⅞	—⅛
40	LehVHT 5s 54	61½	61	61	—½
26	LVNY 4½s 50	75	73⅞	75	+1½
39	Leh V 5s 2003	46⅞	46⅜	46⅜	
53	Leh V 4½s 2003	42½	41½	41½	—⅞
74	Leh V 4s 2003	38¾	38¼	38¼	—⅝
10	Lou&A 5s 69	90⅜	90⅜	90⅜	—⅜
42	Manati S 4s 57	60⅞	60½	60⅞	
63	MSPSSMc4s 38	28	27¾	27¾	
15	MKT 5s 62A	61	60¾	61	+¼
22	MKT aj 5s 67	36¼	36	36⅛	+¼
77	MKT 1st 4s 90	56¾	56½	56¼	
46	Mo P 5⅛s 49	12½	11⅞	11⅞	—⅝
10	Mo P 5s 65A	53⅝	53⅜	53⅜	+⅛
207	Mo P 5s 77F	53⅞	53¼	53¼	—⅛
84	Mo P 5s 78G	53⅝	53¼	53¼	+⅛
79	Mo P 5s 80H	53⅝	53¼	53¼	+⅛
79	Mo P 5s 811	53⅝	53¼	53¼	+⅛
111	Mo P g 4s 75	19⅝	19¼	19¼	—¼
3	MWPPS 6s 65	113⅝	113¼	113¼	+¼
19	Mont P 3¾s 66	93¼	93	93¼	+⅛
33	Mor&E 4½s 55	44½	44	44½	+¼
10	Mor&E3½s 2000	49⅞	49¾	49¾	
45	MtSTT 3¼s 68	68½	68	68	
84	NERR 5s 45	65½	65	65	
84	NERR 4s 45	59¾	59	59	—½
99	NET&T 5s 52	65⅛	64¾	64⅞	+⅝
12	NO Term 4s 53	93¼	93	93¼	+⅛
40	NOTM 5s 54	68½	68	68½	+½
78	NYC r 5s 2013	65½	65	65	
69	NYC 4½s 2013A	59¾	59	59	—½
94	NYC cn 4s 98	65⅛	64¾	64⅞	+⅛
53	NYC cv 3¼s 52	84½	84¼	84⅜	+⅛
31	NYCHR 3½s 97	85⅜	85	85	—1
13	NYCSL 5½s 74	94⅝	94¼	94¼	—¼
157	NYCSL 4½s 78	85⅛	84½	84½	—½
68	NYNHH 6s 48	54	52¾	54¼	+2¼
45	NYNHH 4½s 67	48	46¼	48	+2
19	NYNHH 4s 55	44¼	44¼	44¼	+¼
32	NYNHH 4s 56	44½	44⅛	44⅛	
18	NYNHH 4s 57	19⅞	19⅛	19⅞	+⅞
56	NYWB 4½s 46	20½	20	20⅛	+⅛
26	NorfS 5s 2014	46⅜	46	46½	+1
2	NorfS 4½s 98	85½	85	85½	+3
59	NorP 6s 2047	81½	81	81½	+½
52	NorP 4½s 2047	62½	62	62½	+½
41	NorP 4s 97	88	87½	88	+½
55	NorP 3s 2047	52⅞	52	52¾	+½
7	ParaP 4s56	104¼	104	104¼	+⅛
15	ParmT 6s44	92	91½	91½	+½
9	PenP&L 4½s74	105	104¾	105	+¼
25	PenRR g4½s65	108¼	107¾	108⅛	
35	PenRR 39½s70	96¾	96½	96½	—¼
49	PereM 4½s80	75	74¾	75	+¼
60	PhRCl 6s49	13⅛	13	13	
80	PhilRy 4s37	9	8¾	8⅞	+⅜
91	PhilPet 1¾s51	108⅝	108⅛	102⅝	+⅜
15	PortlGE 4½s60	95	94¼	94⅞	—⅛
13	Rdg 4$½s97A	91⅞	91¼	91½	
8	RepStl 4½s61	104½	104½	104½	+¼
10	RepStl 4½s56	104	104	104	
52	RioGW 4s49	44	43¾	43¾	+¼
83	StLIMS4sRG33	89½	89	89½	+1
42	StLSE 5s50B	36⅜	36½	36½	+⅛
159	StLSF 4½s78	37	36⅛	36½	+⅛
134	StLSF 4s50A	34	33¼	33½	+⅛
57	StLSW rf5s90	48⅛	47½	47½	
12	SchenD 4s52	105⅛	105	105	—½
125	SeaAL c6s45	30	29	29	—⅜
21	SeaAL 6s45ct	28¾	28	28	—¼
24	SeaAL 4s50st	48⅝	47¾	47¾	
78	SeaAL rf4s59	30	29⅝	29¾	+⅛
10	SeaAL rf4s59ct	28½	28⅛	28⅛	+⅛
9	Sea-AF 6s35A	29	28⅝	28⅝	—⅜
28	ShellU 2½s54	100⅛	100	100	—⅛
23	Soc-Vac 3s64	106⅝	106⅝	106⅝	
22	SoPac 4½s68	68	67½	67¾	+¼
39	SoPac 4½s81	65¼	64¾	64¾	—⅛
96	SoPac 4½s69	65¼	64⅝	64¾	—¼
54	SoPac rf4s55	86¾	86⅛	86⅛	—½
8	SoPac clt4s49	90	89¾	90	+¾
50	SoPac 3¾s46	100	99⅞	99⅞	—⅛
56	SoPac4½s Or77	68¾	68¼	68¼	
6	SouRy 6½s56	100⅞	100½	100½	—⅛
43	SouRy g4s56	80¼	80	80	
269	ThAve 5s60	35⅛	34	34	+¼
20	Un Drug 5s53	103½	103⅛	103¼	+⅛
3	Va Ry 3¾s66	109¼	109	109¼	+¼
29	Wab 4½s91	41¼	41	41	+⅛
20	Wab 4s81	50⅛	50	50	+⅛
47	Wab 4s71	95¾	95½	95½	
17	WMd 4s52	91½	91⅛	91½	+½
44	WPac 1st5s46	68⅝	67½	67⅝	+½
69	WPac 5s46asd	68¼	67½	67½	+¼
57	WestUn 5s51	95	94	95	+1¼
17	WestUn 5s60	92½	92⅜	92½	+½
33	WestUn 4½s50	95½	94½	95½	+¾
17	WhStl 3½s66	89½	89¼	89½	
25	WisCen 4s49	60¾	60¼	60¾	+½
8	WisC 4sSD36	22⅞	22¾	22⅞	+⅜

Total today, 12,550,800; previous day, 13,398,600; week ago, 10,937,500; year ago, 8,536,850; two years ago, 6,590,500; January 1 to date, 1,692,295,200; year ago, 935,154,800; two years ago, 923,139,125.

Cash Grain.

CHICAGO, May 20.—No wheat.

Corn: No. 3 yellow, 1.06½; sample grade, 1.00.

Soybeans: No. 4 yellow, 1.63-1.63¼; sample grade yellow, 1.58¼.

Barley: Malting 90-1.07 nominal; hard, 89-93 nominal; feed, 83-85 nominal.

No oats.

Stocks

Profit-Taking Cuts Advances

NEW YORK, May 20.—(AP)—Stocks found nice going in the early part of today's market but encountered enough profit-taking bumps toward the finish to cut initial gains of a point or more and put many steels, rails, motors and blue chips in the minus column.

The principal excuse for lightening of commitments was the spread of walkouts in soft coal mining areas despite extension of the union labor truce in this industry. Sporadic strikes in other fields also tended to chill buying contingents to some extent.

On the other side of the picture was the bullishness over war developments, which was reflected mainly by peace-rated issues; favorable earnings statements, and the apparent revival of investment demand for high-grade securities.

Curb casualties running to 2 points or so were Gulf Oil, Cities Service, Electric Bond & Share, Aluminum Ltd., and Glen Alden Coal. In front were Humble Oil, Lehigh Coal, American Gas, N. J. Zinc and Standard Power & Light. Turnover here aggregated 435,130 shares versus 415,010 yesterday.

NEW YORK, May 20.—Following is a partial tabulation of today's stock transactions on the New York Stock Exchange:

STOCKS.

Sales (In 100s)	Stock and Div.	High.	Low.	Close.	Net Chg.
12	AdamsEx .45e	12⅜	12	12	
12	AirReduct 1a	46¾	46	46⅜	+⅜
17	AlaskaJuneau	6¼	6	6	
32	Allegh Corp	2⅞	2¾	2¾	
24	AllegLStl .35g	26⅞	26⅝	26½	—⅛
4	Al Ch&D 6	159½	159	159	—½
7	Al Mills ½g	23½	23⅜	23⅜	—⅜
22	AlliedStrs .45g	12⅜	12⅛	12⅛	
14	Al-ChMfg ½g	37	36⅛	36⅛	—⅝
4	AmAirlin 1½e	70⅛	70	70⅛	+⅝
49	Am Cab&Rad	8⅜	8	8	—¼
11	Am Can 3	84½	83½	83¾	+½
29	AmC&Fd 2g	40⅝	40	40	—⅝
32	Am Distill	25¼	24⅛	25	+1
79	Am&For Pow	8⅛	7¾	7¾	—⅛
9	A&FP$6pf1.92k	81¼	80⅝	80⅝	+1½
63	Am&FP 2pf	22⅜	21¾	21⅜	—⅝
25	Am Loco	17⅛	16¼	16¼	—⅝
16	Am M&Met	9⅝	9¼	9⅝	+⅝
7	AmMetal 1	24⅞	24½	24¾	+½
123	AmR&StS .30g	10⅝	10⅜	10⅜	
21	AmRMill .40g	15⅛	14½	14½	—½
19	Am Sm&R 2	42⅞	42¼	42¼	—⅝
41	AmStlFdrs 1g	28½	28	28	+¼
17	AmT&Tel 9	153	152¾	152¾	
7	AmTobB 3a	56¼	55¾	56⅛	—⅛
12	AmTypeFd ½g	10½	10¼	10¼	—¼
7	AmVisc 1g	41⅞	41⅛	41⅛	+⅛
50	Am Wt Wks	8½	8⅛	8⅛	—⅜
6	Am Woolen	7⅞	7⅜	7⅜	—½
36	Am Z L&S	7⅛	6¾	6¾	—½
39	Anaconda ½g	29⅜	28⅞	28⅞	
48	Arm Ill	5⅜	5¼	5¼	—⅛
14	ArmstCrk ½g	36¼	35½	36	+1
5	AsdDrGds ½g	11	10⅝	10⅝	—⅛
28	AtT&SF 3g	55⅜	53½	53½	—1½
4	AtT&SF pf5	79⅜	79½	79½	—¼
55	AtlCstLin 1½g	36⅛	35⅛	35½	+⅛
50	AtlRef .30g	25⅛	24⅛	25⅛	+1⅞
54	AtlCorp ¼g	12⅜	12	12	—⅛
43	AviaCorp .10g	5¾	5⅝	5¾	
39	BaldLoco ctle	18⅞	18⅜	18½	
38	Balt & Ohio	9½	9	9¼	—⅛
1	Barber Asph	18¾	18⅜	18⅜	—⅝
16	BarnsOil .60	17⅜	17	17	—¼
2	BathIrWks 1g	19⅜	19⅜	19⅜	
7	Bell Airc 2e	17⅜	17	17	—⅛
19	BendAvia ¾g	39⅜	38⅜	38⅜	—⅝
25	BethStl 3g	65¾	64½	64½	—1¼
9	Bige-Sanf 1g	34	33½	33½	+⅜
17	Bl-Knox .35e	9⅞	9¾	9¾	+⅛
10	BoeingAirpl 1g	18¾	18½	18½	
3	BordenCo .60g	27⅛	27	27	—⅛
13	Borg-War 1.60	33½	33	33	—½
13	BridgptBra ¼g	11⅛	11	11	—½
21	BriggsMfg 2	29¼	28½	28⅞	—⅛
17	Bucyrus-E ¼g	10⅛	9⅞	9⅞	—⅛
89	Budd Mfg	9⅛	8⅝	8⅝	—⅛
1.50	Budd Mfg pf	114½	112	112	—½
10	Budd Wheel 1e	9¾	9¾	9¾	+⅛
38	BurrAddM .60	13⅞	13⅝	13¾	+⅛
4	Calif Pkg 1½	27½	27	27	
8	CallahanZ-Lead	1⅜	1¼	1⅜	+⅛
1	CaseJICo 7e	121½	121½	121½	+1½
13	Caterpil Trac 2	47¾	47⅛	47⅛	+⅛
18	CelaneseC ½g	38¼	37	37	—¼
13	Cent RR NJ	14⅛	13½	13½	
4	Cerro de Pas 4	38	38	38	+½
20	Ches&Ohio 3	44⅞	44⅜	44½	
25	ChiGrtW pf⅝k	20⅝	19⅞	19⅞	—⅝
26	ChryslerC 1½g	76	75¼	75¼	—⅛
8	ClimaxMb1.20a	44¾	44	44	+⅛
7	CluettPbdy½g	35⅛	34⅜	35¼	+⅛
2	Coca-Cola 3	101	101	101	+¼
.20	Coca-ColaA 3	63½	63½	63½	—½
12	Colgate-P-P ½	22⅛	22	22	
87	Colum G & El	4⅞	4⅝	4¾	
29	Coml Credit 3	39⅞	38¾	38¾	—⅝
33	Coml Inv Tr 3	40⅛	39¾	40	—⅛
.50	Coml Inv Tr cv pf 4¼	110⅝	110⅝	110⅝	+⅛
26	ComlSlvts .60e	14¾	14¼	14¼	—⅛
156	Comw & So	1⅛	1	1⅛	+⅛
19	Com&So pf	59¾	58	58	—1¼
27	ComwEd .70g	24¼	23¾	23¾	—⅛
14	ConslCigar1½e	22⅜	21⅞	22	+1
29	ConsCoppermin	5⅞	5⅝	5⅞	+⅛
20	ConsEdis 1.60	20¼	20	20	
15	ContainerC ½g	23	22⅜	23	
56	Cont Bak ½g	9½	9⅛	9½	
15	Cont Can ½g	34⅛	33⅝	33⅝	—⅜
6	ContDiamF ¼g	14¼	14	14¼	
40	Cont Mtrs .15g	6¾	6⅝	6⅝	+⅛
10	Cont Oil Del 1	35	34	34¾	+1⅛
19	CornPrdts 2.60	60⅞	60¼	60⅞	+⅜
46	Crane Co 1e	20⅜	20	20	—¼
16	CrucibleStl 2e	36	35⅛	35⅝	—⅛
48	Cub-AmSug¾e	11⅝	11⅜	11⅜	
1	Cudahy Pack	19	19	19	—½
65	Curtis Publishg	7⅛	6⅞	7	
38	Curtiss-Wr 1e	8¾	8⅝	8⅝	
15	Cutler-Ham½g	20¾	20⅜	20⅝	+⅛
20	Deere&Co1.35e	35¼	34⅞	34⅞	—⅛
12	Del&Hudson	16⅝	16⅛	16⅛	—⅝
38	DelLack&West	10	9⅝	9⅝	—½
28	DetroitEd .60g	18¾	18½	18½	—⅛
3	DC-Seag h2.22	28¾	28½	28¾	+1¼
4	DoehDieC ¾g	33	32⅝	32⅝	+1⅜
14	DomeMines	20	19⅝	19⅝	
6	Doug Air 5e	69⅜	69	69⅜	+⅞
16	Dress Mfg 1½e	34⅝	33⅜	33⅞	
20	duPdeN 2g	153½	152½	152½	—¼
23	East Air L	39⅜	38¼	38¼	—⅞
7	East Kod 5	169¾	169	169¾	+¾
7	East Kod 5	169¾	169	169¾	+¾
9	ElAuto-L ½g	36⅜	36	36⅜	+⅝
8	Elec Boat ½g	13¼	13	13⅛	
18	ElP&Lt$7 pf	60	58½	58½	—1¾
72	Eng Pub Svc	7⅜	7¼	7¼	—¼
20	Equit Off Bldg	1	1	1	
11	Erie R R 1e	16¼	16	16	—¼
64	ErieRRct 1e	16¼	15¾	15¾	
13	FirestT&R ¾g	36¼	35⅞	35⅞	—⅛
1	FirestT&Rpf6	108	108	108	
9	Flintkote ¼g	20⅝	20⅛	20⅛	—¼
8	Foster Wheel	19	17¾	17¾	—1
53	Gair Robt ¼e	4	3¾	3¾	—¼
123	Gen Elec 1.40	38¼	37¼	37⅝	
17	Gen Fds .80g	38½	38	38⅛	—⅛
1	Gen Mills 4	95½	95½	95½	—½
45	Gen Mot 1g	53	52⅝	52⅝	—¼
2	Gill Saf R .45e	8¾	8¾	8¾	—¼
11	Glidd Co .60g	20¾	20½	20½	+⅛
16	Good BF ½g	40⅜	39⅛	39⅛	—⅞
18	GoodyT&R 1g	37⅜	36½	36½	—½
44	GtNorRypf 1g	32¾	32	32⅛	—⅛
10	GtWestSug 1g	26⅜	26⅛	26⅜	—⅜
84	Greyhound 1	19⅛	18⅝	18⅞	+¼
12	Guantan Sugar	4¼	4⅛	4¼	
1.10	Hazel-AtlGl5	100	99¾	100	
10	Holland A ½g	14	13	14	+1¼
25	Homest Min	35¼	34⅝	35¼	+¾
8	Houd-H B ½g	15½	15⅜	15⅜	+⅛
13	Houston Oil	7⅜	7⅝	7⅝	
8	Illinois Cen	15¾	15¼	15¼	—⅛
4	Ind P&Lt .60g	16⅜	16	16¼	+⅛
3	Ind Rayon 2	37⅜	37¾	37⅜	+¾
18	Insp C Cop ¼g	13⅞	13½	13½	—⅛
16	Inter Rub 1e	8	7¾	7¾	—⅛
14	Int Iron ½e	9¼	8¾	8¾	—⅝
25	Int Harv 2	67⅛	65½	65½	—1½
71	Int Mer Mar	14⅜	14	14	
69	Int N Can 2	33½	32¾	32⅞	—¼
32	Int Paper	12¼	11⅝	11⅝	—⅜
172	Int T&T	16⅛	15½	15½	—⅛
14	Int T&T for ct	16	15½	15⅝	—⅛
5	Johns Manv 1g	85½	84½	84½	—½
21	Jones&LS 1g	25⅜	25	25	—¼
8	Kan City So	9⅞	9¼	9¼	—⅛
10	Kel H WA 1½	23¼	23	23¼	+⅛
41	Kenn Cop ½g	33	32¾	32⅞	+⅜
4	KresgSS ½g	23¼	22¾	23¼	+⅛
7	Krog Gro 2	31⅝	31⅜	31⅝	+⅜
26	Lehi V Coal	2¼	2⅛	2¼	+⅛
8	Lehm Corp 1	29½	29	29¼	
11	LibOFGl ½g	37½	36¾	36¾	—¼
.50	LibMcN&L .45g	6⅞	6⅝	6¾	
1	Ligg&MB 3	67	66¼	66½	
17	Liq Carb 1a	20¼	19⅝	20	+¾
15	Lock Airc ½g	22⅜	21¾	21¾	—⅜
17	Loew's Inc	59¾	58⅛	58⅛	+⅛
6	Loril P ¼g	19⅛	19	19⅛	+⅛
8	Louisv&N 2g	73⅜	73	73	
9	Mack Trks 1g	35⅞	35½	35½	—⅛
4	MacyRHCo 2	26	25⅞	25⅞	+⅜
41	Mar Mid .08g	6	5¾	5¾	—⅛
14	Marshall F .80	14⅝	14¼	14¼	
1	McCrory St 1	15	15	15	
19	McK&Rob 1	20¼	20	20	—⅛
11	Miami Cop ¼g	8⅝	8⅜	8½	
6	Mid C Pet .40g	24⅝	24½	24½	—⅛
173	Minn Moline	8⅛	7½	7⅝	+⅛
26	Mont W 2	43¼	41⅞	42⅝	+¾
10	Murray Co ¼g	9	8⅝	8⅞	
63	Nash-Kivnt¼g	11⅜	11	11	—⅜
.60	NashChat&S1g	39⅜	39½	39¾	+¼
7	Nat Acme 1g	17¼	17	17	—¼
16	NatBiscuit.90g	21	20⅞	21	
5	Nat Cash Reg 1	25½	25¼	25¼	—¼
53	NatDairyPrd.80	20⅛	19⅞	20⅛	+⅛
9	Nat Distillers 2	31⅜	31	31	—⅛
24	Nat Gypsm¼e	10⅜	10⅛	10¼	—⅛
.20	NatGyps pf4½	84¾	84¾	84¾	
24	Nat Lead ½	17⅜	17¼	17¼	—¼
6	NatOilProd¼g	34	33¾	34	
64	Nat Pow & Lt	6⅜	6¼	6¼	—¼
11	Natl Steel 3	59½	59	59	

Daily Stock Summary.

Compiled by the Associated Press.

	30 Ind.	15 Rails.	15 Util.	60 Stks.
Net change	unch.	—.3	unch.	—.1
Thursday	71.4	26.0	34.3	50.8
Previous day	71.4	26.3	34.3	50.9
Week ago	70.9	25.8	34.1	50.5
Month ago	68.4	25.1	33.0	48.8
Year ago	49.5	15.1	23.3	34.3
1943 high	71.4	26.8	34.6	50.9
1943 low	60.2	18.3	27.1	41.7
1942 high	60.6	19.7	27.5	41.6
1942 low	46.0	14.4	21.1	32.0

Dow-Jones Averages.

(Furnished by Merrill, Lynch, Pierce, Fenner & Beane.)

STOCKS.

	Open.	High.	Low.	Close.	Net Chg.
30 Inds.	139.44	140.09	138.60	138.84—	.31
20 Rails	36.90	37.08	36.37	36.44—	.25
15 Utilities	20.55	20.67	20.23	20.26—	.19
65 Stocks	48.63	48.86	48.19	48.28—	.19

BONDS.

40 Bonds				96.40—	.01

What Stocks Did.

	Thurs.	Wednes.
Advances	350	649
Declines	342	111
Unchanged	235	155
Total issues	927	915

Sales (In Hds.)	Stock and Div.	High.	Low.	Close.	Net Chg.
38	Nat Supply	14⅛	13⅝	13⅝	
30	NwprtInds.20g	16⅛	15¾	15¾	—⅜
79	NYCntrRR1½g	19½	19	19	—¼
58	NYChi&StLpf	64¾	62	62	—1
2	NYShpbld1½g	23¾	23½	23½	
16	NoAmAviatn1e	13	12⅝	12¾	
49	NoAmerCo.67f	16	15⅝	15⅝	—⅛
32	NorthPacific1g	17⅝	17	17	—⅝
32	Ohio Oil ¼g	18½	18	18	—⅝
160	Omnibus Corp	8⅛	7⅝	7¾	+¼
1	Owens-IllGlss2	59⅞	59¼	59¼	—¾
3	PacGas&Elec2	28⅜	28⅛	28⅜	+½
44	Pac Tins Cons	6	5⅝	5⅝	—⅜
44	PackardMot.10g	4⅞	4¾	4⅞	
22	PanAmAirw1e	32¾	32⅛	32⅛	—⅝
29	PanhndP&R.10g	3¾	3⅝	3¾	+⅛
62	ParamPict1.20	27⅜	26¾	26⅞	
14	ParkUtahConM	2¼	2¼	2¼	
25	ParkeDavis.60g	32	31¾	31¾	—⅛
7	Patino Mines1g	27	27	27	+½
5	Penney J C 3	89½	89	89	
38	Penn RR 2½e	31⅜	31⅛	31⅛	—¼
24	Pepsi-Cola½g	44	43	43	—¾
35	PhelpsDdg1.60	26⅛	25½	25½	—¼
3	PhilipMorris3a	82	81½	81½	
.50	PhilMor pf4¼	108	107	107	—1⅞
.80	PhilM4½pf4½	114½	114½	114½	
15	Phillips Pet 2	48⅜	48¼	48⅜	+⅛
5	PittForgings¼g	14¾	14½	14½	
10	Postal Tel pf	18⅝	18	18	—½
18	PressdStlCr½g	11¾	11¼	11¼	—⅜
10	Proctor&Gam2	55⅜	55⅛	55⅛	—¼
15	PubSvcNJ½g	16⅜	16	16	—¼
31	Pullman 1g	37	36¼	36¼	—⅛
37	Pure Oil ½e	18⅜	17⅞	17⅞	—⅜
151	RadCpAm .20g	12	11½	11⅝	
279	Rad-Kei-Orph	9	8⅜	8⅜	
19.70	Rad-KO pf	91½	89¼	90⅜	+1⅛
26	RemRand ½g	16⅞	16½	16⅝	+¼
84	RepubStl	18½	18¼	18⅜	
11	Rev Cop&Br	8⅞	8⅜	8⅝	
42	ReynMet ½e	12⅛	11¼	12	+⅞
24	ReyTobB 1.40	28	27¾	27⅞	
6	SafewStrs 3	39⅛	39	39⅛	+⅛
16	SavageAr ½g	10⅞	10½	10⅝	
11	SchenDistil ½g	34¼	34⅛	34⅛	+⅛
92	Seab Air Line	1⅜	1⅜	1½	
14	Seab AL pf	3⅞	3¾	3¾	—⅛
2	Seagrave Crp	3¼	3¼	3¼	
18	SearsRoeb 3	72	71⅝	71⅝	+⅜
16	ServelInc 1	15¼	15⅛	15⅛	
5	ShUnOil 1e	24⅜	24⅛	24⅛	—¼
4	SimnsCo 1¼e	24⅞	24¾	24¾	
115	Soc-Vac ½	13⅛	12⅞	13	+⅛
12	SouNatGas ¼g	13	12⅞	13	+⅛
80	SouPacif 1e	29⅜	28⅝	28⅝	—⅝
91	SouthRy 2g	29⅛	28	28	—⅜
13	SouthR pf3¾g	47⅝	46½	46½	—½
7	SpksWith .15g	5⅝	5⅜	5⅜	
14	SperryCrp 1½e	31	30	30⅜	—⅝
7	Spiegel Inc	5⅞	5¾	5¾	
57	StdBrands .10g	7¼	7	7⅛	—¼
24	Std Gas&El	1⅝	1⅝	1⅝	+⅛
24	StG&E $4pf	4¼	4⅛	4⅛	
4	StG&E $6prpf	25¾	25	25	
9	StG&E $7prpf	31	30¼	30¼	—¾
32	StdOilCal .85g	39⅝	39	39¼	+⅛
55	StdOilInd	35⅛	34⅝	34⅝	+⅛
47	StdOilNJ 1a	56⅞	56¼	56⅝	+½
27	St&Webst ¾e	10⅛	10⅛	10⅛	
26	StudeCrp ¼g	12½	12	12	—¼
95	SunMfg .15g	6¾	6¾	6¾	
1	SuperiorOil .05e	3⅞	3⅞	3⅞	
10	Swift&Co 1.20a	25¼	24⅞	25	
33	Texas Co 2	50⅜	49⅞	49⅞	—⅛
5	TexGSul 2	40	39⅞	39⅞	—⅛
31	TexPCLTr .10e	10⅜	10	10	—¼
15	ThatcherMfg	10¼	9¾	9⅞	—⅛
15	TideWAOil .60	14⅛	14	14	
8	Tim-DAxl ¾g	32¾	32½	32¾	+⅜
5	TimRBear 1g	47⅞	46⅞	47⅞	+1⅛
10	Transam ½	9⅞	9⅝	9⅝	—⅛
12	Tr & West Air	23	21¾	21¾	—1¼
62	TwC-FoxF ½g	21⅜	20¼	20¼	—⅝
6	Undwd-Ell ½g	50½	50¼	50¼	+¼
33	UnBag&P	10½	10⅜	10½	+⅛
14	Un Cbide 1½g	85½	85	85¼	—⅛
9	UnPacific 6	92½	92⅛	92½	+¼
35	UntdArLn ½g	28½	27⅞	27⅞	—⅝
39	UnitArcft 1½g	38⅜	38	38	—¼
95	United Corp	2	1⅞	2	
5	United Corp pf	11⅞	11⅞	11⅞	—⅛
6	UnitFruit 1¼g	65⅜	65⅜	65⅜	
55	UnitGasImp.2g	8⅜	8⅜	8⅜	
10	UntMer&Mfr1a	26⅞	26⅜	26⅞	+½
1	USGypsum 2	70⅜	70⅜	70⅜	—⅛
3	USIndsAlco1a	37½	37⅜	37½	+⅜
39	USRubber ¼g	42¼	41	41	—1⅛
7	USRber1pf4g	124	122⅝	123½	+1⅜
82	U S Steel 3g	56⅛	55½	55½	—½
4	VandumCrp¼g	22¼	21½	21½	—⅜
13	VaCaroChem	4⅞	4⅝	4⅝	—⅜
23	WalworthCo½e	9	8¾	8⅞	
290	WrnrBrsPic	15⅜	15	15	
5	WessonO&S½g	23⅜	22¾	22¾	+⅛
31	WestUnTel ½g	37⅝	37	37	—⅜
117	WstngArBr½g	23¾	22⅝	23½	+1
15	WestEl&Mfg2g	96½	95½	95⅝	+⅛
9	WhlingStl ½g	22⅜	22	22	—⅛
12	WhiteMtr ¼g	19⅞	19½	19⅞	+¼
32	Wlys-Ovlnd	7⅝	7¼	7¼	—¼
8	Wlys-Ovrlndpf	12½	12¼	12¼	
7	Wlson&Co	7¼	7¼	7¼	+⅛
33	WlwrthFW1.60	37¾	37⅜	37½	+⅛
6	WrthngtnP&M	23¼	22¾	22¾	—⅞
.20	WrightAro 8e	101	101	101	—2
1	WriglyWJr 3a	66¼	66¼	66¼	+⅜
3	Yale&Towne.60	29	28¾	29	+⅜
17	YlwTr&C ½g	16⅝	16	16¾	+½
7	YngSpg&W	12¾	12½	12½	—⅛
35	YngstSh&T	36⅝	35⅞	35⅞	+⅛
.80	YgstSh&Tpf5½	91⅜	91	91	—⅜
8	YngstStlDr ¼g	14⅞	14⅜	14¾	
10	ZenithRadio 1g	30⅜	30	30	+¼
7	ZnteProd .15e	4¼	4¼	4¼	+⅛

Total today, 1,298,770; previous day, 1,493,300; week ago, 1,028,307; year ago, 558,500; two years ago, 401,530; January 1 to date, 140,379,689; year ago, 42,303,323; two years ago, 51,313,172.

Livestock

ATLANTA.

The following livestock prices were quoted by the White Provision Company:

Hogs: 180 to 240 pounds, $14.10; 245 to 350, $13.85; 355 to 450, $13.85; 150 to 175, $13.60; 135 to 145, $13.10; 129 down, $12.10 down; good sows, 180 to 350, $13.10; good sows, 350 to 500, $12.60 down.

Cattle: Strictly fat, good to choice beef type steers and heifers, $14.50 to $15.50; medium to good kinds, $12.50 to $14, plain mostly $10 to $12. Good fat beef-type cows, $11 to $12; fat dairy breeds, $10 to $11; medium fat cows, $9 to $10; heavy weight cutter steers, heifers and cows, $8 to $9; light weight canners and cutters mostly $6.50 to $7.50. Good fat heavy bulls, $11 to $12.50; fleshy medium weight bulls, $9 to $10; good to fat calves, $14 to $15; medium kinds, $10 to $12.50; common, $7.50 to $9.

CHICAGO.

CHICAGO, May 20.—Hog prices turned weak to 10 cents lower in late trading today after opening mostly steady to strong. The early top was $14.65 per hundredweight, but the best price in late trade

Salable hog receipts were 11,000 head, was $14.50, 15 cents below yesterday's top, and receipts at 12 western centers totaled 81,500 head, compared with 96,198 a week ago.

The cattle market was stimulated by light receipts of only 3,500 head, and fed steers and yearlings sold 15 to 25 cents higher. The steer top was $16.75, with no choice offerings on the market. Heifers were 10 to 15 cents higher, and cows strong to 15 cents up. Vealers were firm.

Fat lambs were active and steady to strong, the bulk of the strictly wooled lambs bringing $16.25. Sheep were steady.

THOMASVILLE.

THOMASVILLE, Ga., May 20.—The Food Distribution Administration reports 1,599 head of hogs received today at the seven plants in Albany, Columbus, Moultrie, Thomasville, Tifton, Dothan and Jacksonville. Fully steady prices prevailed on hogs in the southeast today.

MOULTRIE.

MOULTRIE, Ga., May 20.—Soft hog market steady with prices unchanged.

Naval Stores.

SAVANNAH.

SAVANNAH, Ga., May 20.—Turpentine 63½; offerings, 7; sales, 350; receipts, 74; shipments, 142; stocks, 26,024.

Rosin, offerings, 646; sales, 641; receipts, 310; shipments, 500; stocks, 78,053.

Quote: B 2.78; D 3.00; E 3.43; F 3.45; G 3.55; H 3.57; I 3.60; K 3.77; M and N 3.84; WG 4.12; WW and X 4.31.

JACKSONVILLE.

JACKSONVILLE, Fla., May 20.—Turpentine, receipts 55; shipments none; stocks 26,504.

Rosin, receipts 2,456; shipments 250; stocks 163,346.

Faces, Facts and Figures

By PRESS HUDDLESTON.

LOOSE-WILES PRESIDENT

——Here is the newly elected president of the Loose-Wiles Biscuit Company—Hanford Main. Mr. Main was appointed to his new position at a meeting of the company's board of directors held in New York a few days ago.

Hanford Main

A brief resume of Mr. Main's outstanding history with the company records his first assignment as that of a buyer in the St. Louis Bakery in 1910, followed by a transfer to the sales department in 1915 where he became a sales manager. In 1923 he became acting manager, then manager in 1925 at the same bakery.

Mr. Main was made assistant to the president in 1929 and in 1931 assumed the vice-presidency of the company. Shortly thereafter in 1933 he became the executive vice president and now takes on the new role as Sunshine's president.

Simultaneously an announcement was made that Loose-Wiles has been awarded the Army-Navy "E" award for outstanding achievement in production for the armed forces.

* * * *

MANY VISITORS HERE

——The lobby and dining and ball rooms of the Biltmore hotel has been the scene of a large number of delegations in Atlanta this week. Visitors from all over the state have been in attendance at three large gatherings. On Tuesday and Wednesday the Georgia Garden Clubs were meeting at the hotel, with business sessions on both days, where some 400 delegates were in attendance. Their meetings closed Wednesday with a dinner for 350 at 1 o'clock, and a 5 o'clock tea, at which the same number were present . . . Representatives of the New York Life Insurance Company, some 75 to 100, gathered at the hotel on Tuesday and Wednesday, with luncheon and business meetings . . . On Wednesday and Thursday Georgia Insurance Agents held a two-day session, with luncheon and dinner meetings bringing about 200 delegates and visitors from all over the state. Altogether it has been a busy week for the Biltmore.

* * * *

NEW DISTRICT MANAGER

——The appointment of Charles A. Conklin as central district manager of the lamp division of the Westinghouse Electric & Manufacturing Co., was announced yesterday. He was formerly manager of the company's southeastern district, and succeeds Frank C. Barrington, who will retire June 1 after 31 years service. Mr. Conklin will be located in Pittsburgh.

Born in New York city, Mr. Conklin attended the University of Pittsburgh before coming to Westinghouse in 1922 as miniature lamp specialist. In 1928 he was appointed manager of the Detroit branch, serving there until 1938, when he became manager of all miniature lamp sales.

In 1930 he was named manager of the southeastern district with headquarters in Atlanta. He was a member of the Atlanta Chapter, Illuminating Engineers Society, and the Capital City Club.

Investing Companies.

NEW YORK, May 20.—National Association Securities Dealers, Inc.)

	Bid	Asked
Affiliated F Inc	3.18	3.48
Am Bus Shrs	3.18	3.48
Bankers Nat Inv Corp	3.375	4.00
Boston Fund Inc	16.19	17.41
Bullock Fund	14.40	15.79
Corporate Trust	2.34	
Delaware Fund	19.15	20.70
Dividend Shrs	1.21	1.32
First Boston Corp	16.625	18.125
First Mutual Tr Fd	5.53	6.19
Group Sec Agricultural	6.29	6.92
Group Sec Automobile	5.54	6.10
Group Sec Aviation	7.46	8.20
Group Sec Building	6.60	7.26
Group Sec Chemical	6.19	6.81
Group Sec Foods	4.78	5.27
Group Sec Investing	6.64	7.30
Group Sec M'chandising	5.50	6.05
Group Sec Mining	5.32	5.86
Group Sec Petroleum	6.24	6.87
Group Sec RR Equip	4.24	4.67
Group Sec RR Shrs	3.25	3.57
Group Sec Steel	4.39	4.84
Group Sec Tobacco	3.92	4.32
Income Found Fd	1.40	1.53
Incorp Investors	19.34	20.80
Independence Tr Sh	2.17	2.45
Investment Co Am	22.74	24.72
Investors' Fd C Inc	11.72	11.99
Keystone Custodn B1	30.34	33.22
Keystone Custodn B2	25.73	28.26
Keystone Custodn B3	17.79	19.62
Keystone Custdion B4	9.36	10.28
Keystone Custdn K1	15.54	17.03
Keystone Custodn K2	17.96	19.81
Keystone Custdon S2	12.59	13.87
Keystone Custodn S3	9.95	10.98
Keystone Custodn S4	4.44	4.93
Knickerbocker Fund	6.29	6.95
Manhat Bond Fund	8.05	8.85
Maryland Fund	4.25	4.80
Mass Invest Tr	20.26	21.78
Mass Inv 2d Fd Inc	9.88	10.62
Nation Wide Sec	3.48	
Natl Sec Ser-Income Ser	4.32	4.79
New England Fund	12.13	13.07
N Y Stocks Aviation	10.81	11.88
N Y Stocks Bldg Supply	6.56	7.22
N Y Stocks Chemical	8.53	9.38
N Y Stocks Steel	6.03	6.64
North Am Bond Tr ctfs	39.375	
Nor Am Tr Shares 1953	2.07	
Nor Am Tr Sh 1955	2.64	
Nor Am Tr Sh 1956	2.58	
Quarterly Income Sh	6.12	6.82
Trusteed Industry Shrs	.73	.81

Produce

CHICAGO, May 20.—Butter: Receipts, 504,796; steady; prices as quoted by the Chicago Price Current are unchanged.

Eggs: Receipts, 26,509; steady; prices unchanged.

Poultry, live, 6 trucks; firm; prices unchanged.

Potatoes: Arrivals, 105; on track, 99; total U. S. shipments, 882; supplies light; demand good; market firm at ceiling; Alabama 100-pound sack Bliss Triumphs U. S. No. 1, $3.95-$4.20; Louisiana 100-pound sack Bliss Triumphs, generally good quality, $4.19-$4.30; California 100-pound sack long whites U. S. No 1, $4.44.

Land Bank Bonds.

NEW YORK, May 20.—

38 July 1955-45	104¾	105
38 Jan 1956-46	105⅞	106⅛
38 May 1956-46	106¾	107
3¼s May 1955-45	109⅞	105⅛
4s July 1946-44	103¾	104

RICHARDSON JACKSON & CO.
Certified Public Accountants
1422-24 C. & S. Natl. Bk. Bldg.
Tel. WA. 5493 Atlanta, Ga.

Cotton

Prices Fluctuate Unevenly

New York Range.

	Open.	High	Low	Close	Prev. Close
July	19.95	20.02	19.93	20.02	19.97
Oct.	19.69	19.75	19.65	19.74	19.70
Dec.	19.58	19.61	19.53	19.60	19.58
March	19.45	19.48	19.37	19.45	19.47n
May	19.36	19.36	19.30	19.36n	19.39

Middling spot 21.96n; up 3. n—Nominal.

NEW YORK, May 20.—(AP)—Cotton futures prices fluctuated unevenly today and finished 25 cents a bale higher to 15 cents lower.

Nearby contracts were in demand while new crop months eased. Government awards of textile contracts were cited as factors behind the advances while hedging operations accounted for selling of more distant deliveries.

Uncertainties over taxes, the labor situation and the stabilization program tended to discourage outside participation, observers said.

Atlanta Spot.

Atlanta spot cotton closed steady; middling 21.75.

New Orleans Range.

	Open.	High	Low	Close	Prev Close
July	20.23	20.29	20.22	20.29	20.27
Oct.	20.00	20.02	19.96	20.02	20.01
Dec.	19.86	19.89	19.83	19.88	19.89
Jan.	19.80b			19.80b	19.83b
March	19.76	19.77	19.68	19.72b	19.79
May	19.69	19.69	19.69	19.63b	19.70
July '44	19.54	19.54	19.50	19.53b	

Spot closed steady, middling 20.70; b—Bid.

NEW ORLEANS, May 20.—(AP) Cotton futures were irregular here today. Closing prices were steady 10 cents a bale higher to 5 cents lower.

Average Price.

NEW ORLEANS, May 20.—(AP) The average price of middling 15-16ths-inch cotton today at 10 designated southern spot markets was 25 cents a bale higher at 21.12 cents a pound; average for the past 30 market days 21.09; middling 7-8ths-inch average 20.13.

Cotton Table.

PORT MOVEMENT.

New Orleans: Middling 20.70; receipts 2,357; sales 4,473; stocks 241,951.

Galveston: Middling 20.91; receipts 1,729; sales 447; stocks 962,165.

Houston: Middling 20.93; receipts 662; sales 708; stocks 836,657.

Mobile: Stocks 66,885.

Savannah: Middling 21.52; receipts 2,219; sales 19; stocks 102,581.

Charleston: Stocks 22,000.

Norfolk: Stocks 30,094.

New York: Middling 21.96; stocks 8,418.

Boston: Stocks 5,599.

Corpus Christi: Stocks 82,837.

Minor ports: Stocks 223,733.

Total: Receipts 6,967; sales 5,647; stocks 2,582,912.

For week: Receipts 38,053.

For season: Receipts 2,536,538.

INTERIOR MOVEMENT.

Memphis: Middling 20.80; sales 7,688.

Augusta: Middling 21.62; receipts 578; shipments 383; sales 579; stocks 139,973.

Little Rock: Middling 20.80; receipts 719; shipments 323; sales 81; stocks 89,914.

Dallas: Middling 21.02; sales 1,133.

Montgomery: Middling 21.35; sales 72.

Total: Receipts 1,297; shipments 708; sales 9,553; stocks 229,893.

Cotton Spinning.

WASHINGTON, May 20. — (AP) — The census bureau reported today that the cotton spinning industry operated during April at 133.2 per cent of capacity, compared with 134.4 per cent during March of this year, and 135.2 per cent during April last year.

Spinning spindles in place April 30 totaled 23,482,702 of which 22,893,630 were active at some time during the month, compared with 22,935,194 active during March this year, and 23,102,176 during April last year.

Active spindle hours for April totaled 10,927,082,107, or an average of 465 hours per spindle in place.

Local Securities.

	Bid.	Ask.
Alabama Power Co. $7 pfd.	106	108½
Alabama Power Co. $6 pfd.	99½	102
American Bakeries "A"	52	—
American Bakeries "B"	54¼	56¾
American Discount pfd.	38⅛	—
American Discount com.	12	—
Atl., Birm. & Coast pfd.	77½	81
Atlanta Gas Light pfd.	116	—
Atlantic Co. 5s 1952	102	104½
Atlantic Co. 1st pref.	93	96
Atlantic Co. "A"	43½	45½
Atlantic Co. "B"	4⅜	5
Atlantic Steel com.	38¼	41¼
Bibb Manufacturing Co.	114½	117½
Callaway Mills	28½	—
Cit. & Sou. Natl. Bank	15⅝	16⅝
Coca-Cola "A"	63½	65½
Continental Gin com.	34¼	35⅝
First National Bank	32¼	33⅜
Fulton Bag & Cotton Mills	41½	44
Fulton National Bank	225	—
Georgia Power Co. $6 pfd.	106	108
Georgia Railroad & Banking	124½	129½
Haverty pfd.	24	—
Haverty com.	12	—
Linen Service of Texas co.	2	2½
National Linen Service com.	11½	13
Rich's Inc., com.	58	—
Sav. Sugar, Ref. Corp. com.	31½	33½
Sou. Spring Bed com.	21½	24
Southwestern Railroad	59	—
Thomaston Cotton Mills com.	18¼	20
Thomaston Cotton mills pfd.	106½	—
Trust Company of Georgia	735	—
West Point Mfg. Co.	42¼	44¼

(Unofficial quotations by National Association of Securities dealers, Inc.)

Chicago Grain.

	Open.	High.	Low.	Close.	Prev. Close.
WHEAT—					
May	1.44½	1.45⅜	1.44	1.45¼	1.44
July	1.42⅝	1.43	1.42¼	1.43	1.42⅞
Sept.	1.43	1.43⅝	1.42½	1.43¼	1.42¾
Dec.	1.44½	1.44½	1.43⅞	1.44⅜	1.43¾
CORN—					
May	1.05	1.05	1.05	1.05	1.05b
July				1.05	1.05b
Sept.	1.05	1.05	1.05	1.05	1.05b
Dec.				1.01	1.01b
OATS—					
May	.68⅛	.63⅜	.62⅝	.62⅝	.63⅛
July	.61⅛	.61⅜	.60⅞	.61½	.61
Sept.	.60¼	.60⅝	.60	.60⅜	.60⅛
Dec.	.61¼	.61½	.60¾	.61⅜	.60¾
RYE—					
May	.86⅝	.87¼	.86⅜	.87⅛	.86⅝
July	.88½	.88⅞	.88¼	.88¾	.88½
Sept.	.90½	.90⅝	.90	.90⅜	.90¼
Dec.	.92⅝	.93	.92⅜	.93	.92½

Curb Sales

NEW YORK, May 20.—Following is a partial list of transactions on the New York Curb Exchange:

STOCKS.

Sales (in 100s)	Stock and Div.	High.	Low.	Close.	Net Chge.
1.50	AlumLtd h8a	110½	109¾	109¾	—¾
4.50	AlumCoAm2g	120	118½	119¼	+1⅜
1.50	AlCoAmpf 6	111	110⅞	110⅞	
8	AmCyanB .60	38¾	38⅜	38½	—⅜
31	Am G&El 1.60	26¼	25¾	26	+¼
3	Am Repub .35e	10	9⅞	9⅞	—⅛
182	Am Superpow	⅞	⅞	⅞	
62	Ark Nat G A	3⅞	3¾	3⅞	+⅛
1	Ash Oil&R .40	6⅜	6⅜	6⅜	
25	Atlas Corp war	2⅛	2	2⅛	+⅛
21	Bald Loco war	6½	6⅜	6⅜	
3	Barium Sta Stl	2¾	2¾	2¾	
6	Beech Airc 1e	13½	13	13	—⅜
8	Bliss E W 2	15	14⅞	15	+⅛
8	BrazTL&P¾g	20½	20⅛	20⅛	—⅛
18	BreezeCorp.80g	12	11½	12	+⅝
6	Brewst Aero	5⅞	5¾	5¾	
20	BufN&EP pf	15⅞	15¼	15½	—¼
1	BunkHill&S 1	12⅞	12⅞	12⅞	+⅛
3	CalliteTung.10g	3⅜	3¼	3¼	
10	Can Marc .04g	2⅜	2⅜	2⅜	—⅛
7	Carrier Corp	13½	13	13⅛	—⅜
15	Cessna Airc 1e	9⅞	9⅝	9⅝	—⅛
1.50	ChiFlShaft 2g	76½	76	76½	+½
22	Cities Serv	14½	13⅝	13⅝	—⅝
16	Cit Svc pf	88	86½	87	—¾
6	Cleve Trac ¾g	12	11¾	12	+¾
15	Colonial Airl	7⅛	6½	6⅝	+⅛
8	Colo F&I war	3⅜	3¼	3¼	
46	Comw & So war	⅛		⅛	
8	ConsG&EB3.60	62⅛	62	62	
33	ConsStlC ¼g	10⅝	10⅛	10¼	+½
4	ContR&StS½g	14⅜	14⅛	14¼	
51	Creole Pet	22½	22	22½	+½
5	Croft Brewing	⅝	⅝	⅝	
5	CrownCPet	3½	3½	3½	+⅛
106	CubAtlSug2½e	18¼	18	18¼	
7	Duro-Test .05g	2¾	2⅝	2⅝	
30	EaglePLd .10g	12¾	12	12	—⅞
359	El Bond&Sh	9	8½	8½	—⅛
1	ElBo&Sh$5pf 5	64	64	64	+1
10	El Bo&Sh pf 6	69	67¾	69	+1¼
18	Emer Elec .10g	9	8¾	8¾	—⅛
19	Equity Corp	1⅝	1½	1½	—⅛
3	EsquireInc .20g	4½	4½	4½	
3	FairchAv 1e	9⅝	9⅝	9⅝	
6	FairchEn&Air	2½	2¼	2⅜	
8	Fanst Met ¼e	18¼	18⅛	18¼	+⅛
.25	GeoPow $6pf6	106½	106½	106½	+½
6	GlenACoal .40g	17½	17¼	17¼	—⅞
1.50	GtAqP nv2¼g	81	80½	81	—½
15	GulfOil 1	49	46½	46¾	—2⅜
3	HumbleOil ¾g	75	74	74	—1¼
7	IllloPow div ct	8	8	8	
10	ImpOilLt h⅛	12	11⅞	11⅞	
2	Int Indust	4⅛	4⅛	4⅛	—¼
10	IntPetrol h1	16¾	16⅝	16¾	
19	KingstPrd .10g	3⅜	3⅜	3¼	+⅛
5	LakeShM h.80	11½	11⅜	11⅜	—⅛
3	LehC&N .65e	8⅝	8¼	8¼	—⅛
20	Leon Oil Dev	¾	¾	¾	
7	LoneStGas .20g	9⅛	8⅞	9⅛	+⅛
5	Long Is Ltg	1⅜	1⅜	1⅜	
15	LouL&E .20g	7½	6⅞	7½	+⅝
13	MidWCrp .35e	8⅞	8⅝	8⅞	+⅛
4	Molybdnm ⅛g	8¼	8¼	8¼	+⅛
41	MonogrPict	3¼	3	3	—¼
12	MtCCop .15g	2¼	2⅛	2⅛	
80	Nat B Hess	1⅛	1⅛	1⅛	—⅛
3	Nat Cont 1	12¼	12	12	—⅜
12	NatFuelG 1	11⅛	10⅞	10⅞	—⅛
3	NatP&L pf6	99¾	99¾	99¾	
2	NatTrans ½g	13½	13⅜	13⅜	—⅛
2	NJZinc 1½g	62⅛	61⅞	62⅛	+1½
152	Niag H Pow	3½	3⅜	3⅜	—⅛
4	NiagShMB .15e	5⅞	5¾	5⅞	+⅛
7	Niles-B-P 1g	11⅝	11⅜	11½	—⅛
35	Nor AmLt&Pw	¾	¾	¾	
62	NorSta PwA	8¼	7½	7¾	+¼
86	Ogden Corp	5¼	4⅞	5⅛	+½
69	Pantepec Oil V	6⅜	6⅛	6⅛	—⅛
9	Pennroad ¼e	4⅝	4½	4½	
11	Pa-Cent Airl	15¼	15	15	—¾
48	Phoenix Sec	21⅛	20½	20¾	+½
16	Pioneer Gold	1⅞	1¾	1¾	—⅛
4	PittsPlGl 1½g	94¾	94	94¾	+¾
1	Potrero Sugar	8⅞	8⅞	8⅞	
9	PugSdP&L$6pf	65¼	64½	65¼	+1½
220	RKO opt war	1⅝	1½	1⅝	+⅛
5	RepubAvia ¼g	5	4⅞	5	+⅛
22	St Regis Pap	3¾	3⅝	3¾	+⅛
8	Salt Dome Oil	6½	6⅜	6½	+⅛
1	Schulte D A	1¼	1¼	1¼	
18	Segal Lock&H	1⅛	1	1⅛	+⅛
5	SeiberlingR½g	7⅜	7¼	7¼	
21	Selected Indus	1½	1⅜	1⅜	
5	Solar Airc .10g	3⅜	3½	3½	
8	Sonotone .10g	4	4	4	
1	SoPennOil1.60	47⅞	47⅞	47⅞	+⅜
12	SouthlRoyl .40	10¼	10⅛	10¼	+¼
126	St Pow & Lt	½	½	½	+⅛
10	StarrettCorp vtc	1⅜	1¼	1⅜	
50	SunrayOil .10g	4½	4⅜	4½	
54	Taggart	5	4⅝	4⅝	
2	Tampa El .80g	21½	21½	21½	—¼
11	Technicolor	13½	13	13¼	+¼
5	Tob Prod Exp	4⅞	4⅞	4⅞	+⅛
1	TranswestO¼g	11¾	11¾	11¾	—½
7	Tubize Chat	8¼	8⅛	8¼	
10	UnitAircPr 1a	13¾	13½	13½	—¼
71	Unit-Cig-WStrs	1⅝	1½	1⅝	
75	Unit Gas	3⅛	2⅞	2⅞	—⅛
36	Unit Lt&P A	⅝	½	⅝	
24	Unit Lt&P pf	42¼	41½	42	+1
26	U S Foil B	5⅛	4⅞	5⅛	+¼
19	UnitWallP .10e	3	2⅞	3	
30	Ut-IdSug .15g	3	2⅞	2⅞	—⅛
3	WVaC&C ½e	5½	5⅜	5⅜	—⅛
9	WestAirLines	10½	10	10	—½
2	Wichita R Oil	7	7	7	
8	WrightH .30	3⅛	3⅛	3⅛	

Total stock sales today, 435,130 shares; year ago, 62,570 shares.

Constitution Want Ads are go-getters for speedy merchandising results.

SOUTHERN REPRESENTATIVE

We desire to engage a man to solicit factoring and financing business in the south. Acquaintance with textile industry desirable but not essential. Salary and travelling expense basis.

W. A. Mohr
JAMES TALCOTT, INC.
225 Fourth Avenue,
New York, N. Y.

"THIS IS MY OWN, MY NATIVE LAND!"
DARGAN, WHITINGTON & CONNER, Inc.
INSURANCE—BONDS—LOANS
Ground Floor—Established in 1892—Hurt Bldg.

MUNICIPAL BONDS
CORPORATE BONDS, STOCKS
CLEMENT A. EVANS & COMPANY
INCORPORATED
FIRST NATIONAL BANK BUILDING
AUGUSTA ATLANTA MACON

STATE AND MUNICIPAL BONDS
CORPORATE BONDS
LOCAL STOCKS
The Robinson-Humphrey Co.
Established 1894
RHODES-HAVERTY BLDG. WAlnut 0316
ATLANTA, GEORGIA Long Distance 188

★ THEY'LL DO IT EVERY TIME ★

Bugs Baer

Says:

No Admission Tickets Available

Forty-five reporters are down at the food conference at Hot Springs, Va., with plenty of credenials but no admission tickets.

I don't understand the reason for the secrecy. But I do know since Boston started eating hoss meat there are some mysteries of food that I do not wish explained.

Slumgullion has always been a military secret and rightly so. But to keep forty-five newspapermen away from food for sixteen days is something that could happen only at a society hotel or on a raft.

There are also eleven photographers there. I want to ask those flashlight experts a question. How is it they have never singed John L. Lewis' eyebrows?

Macon County Club Council Names Officers

Special to THE CONSTITUTION.

OGLETHORPE, Ga., May 20.—At a meeting held Wednesday in the office of the county home demonstration agent, Miss Ruth Chappell, a new president, Laura Simmons, of Oglethorpe, was elected to lead the Macon County 4-H Club Council for 1943-44. Laura is an outstanding club girl, having won awards and prizes for fair exhibits, demonstrations and articles of her own handiwork.

Other new officers of the club will be Lois Law, vice president; Kathryn Bartlett, secretary-treasurer, and Jane Batton, reporter.

The council is now actively engaged in pushing the bond and stamp sales for May, in order to have their part in the launching and christening of a Liberty ship later in the year.

AUNT HET

By ROBERT QUILLEN.

"I can guess what company Ella is expectin'. When a woman gets out her best china and linen just for a relative, it's a sister-in-law."

SMITTY

Grin and Bear It — By Lichty

"Of course there's another side to that story—but it would spoil what I've already told you about her!"

The most inexpensive form of advertising is the kind that brings results; you can sell or rent almost anything through low-cost Constitution Want Ads. Phone WA. 6565.

Telephone WAlnut 6565, let a Constitution Ad Taker help you to find buyers for the idle useful articles in your spare rooms, attic and storeroom.

JUST NUTS

Damon Runyon

Says:

Evacuated Japs May Be Home After War.

I think it is a safe bet that all the Japanese who were evacuated from Pacific Coast areas will be back in their old haunts after the war, including many of the disloyal, whether the coast wants them or not, because the Japs had powerful financial and business and political connections in the prewar days that will easily be revived under the influence of peace.

Indeed, some persons on the Pacific Coast profess to see in the present plan to break up the re-location centers in the West and to distribute many of the so-called "safe" inmates about the nation in places not hostile to them, a vague reflection of this former weight, though other persons think it as wise a solution of a difficult problem as could be reached because of the presence of American citizens in the centers.

These American citizens are the Japanese born in the United States. They went to the centers of their own volition as a measure of safety to themselves. But the fact that American citizens, even though their blood traces back to a barbarous and treacherous peoples, are being held in restricted confinement camps as semi-prisoners is undoubtedly an incongruous situation in this free nation, especially as the American born offspring of alien Germans and Italians have no such restrictions.

In most of the comment I have read on these Japanese who are American citizens, I have found nothing but sympathy for their plight. And nearly all commentators, including myself, have pointed up the distinction between them and the alien Japanese and have stressed the fact that the majority of the citizens are probably loyal amid great disloyalty among the Japan-born.

However, in propaganda that is being circulated to arouse pity for the Japanese in this nation generally, not only is this distinction overlooked, but it is made to appear that our people are being asked to hate all Japanese everywhere, which of course is untrue. The Japanese we ought to hate are those who beheaded our captured aviators and offer to pay a reward of 10,000 yen for any who may be captured in the future, presumably that they may suffer a similar fate.

It is my opinion the propaganda comes from representatives of the alien Japs in the centers rather than the American citizens there and that it is part of the political and other pressure that made it certain that the centers would be broken up and the inmates placed under more comfortable conditions, though I am also inclined to think this may be a good thing.

The centers are the spawning places of riots and of disturbing rumors, probably untrue, of graft and official misconduct, and of enormous stores of food, and of strange privileges given the inmates, and of drinking and gambling and immorality, and many of our citizens deeply resent the idea of the government paying the Japs $6 per month. They are also the source of uneasiness among officials of nearby communities.

I believe the plan is to keep the Japs known to be loyal to Japan in prison camps. The American citizens, or the Japs born in this country, who are eligible for military service, will be taken into the Army to join some thousands of others already in our Armed Forces. The rest, men and women born here, and the Japan-born deemed "safe," will be scattered around. The Office of War Information has announced that thousands of the American citizens are already being moved into essential jobs, including war production.

They are being transferred to the middle west and the east, which, so far from being concerned about the Japanese problem, are apparently not even greatly concerned about the war with Japan, leaving both those worries to the Pacific Coast. The war Department says a total of about 9,000 of the estimated 70,000 Japanese who are American citizens will be taken into the Army and that it will not oppose the return of the wives and families to the areas they formerly occupied in Los Angeles, San Francisco, Seattle and other coast cities.

Which means, of course, they will return, and personally I can not see how anyone can legally or morally protest the women folks and children of American soldiers going where they please. If a man is accounted worthy of serving the flag, he and his family are entitled to all the respect and privileges of any other man in uniform, regardless of his descent.

Only the future can disclose the wisdom of putting any Japanese in uniform or in war production.

—V—

An empty house is more expensive than a Want Ad in The Constitution that will rent it.

DESIGN *for Loving...*

$50

Buys this beautiful Diamond Bridal Pair. Engagement Ring with exquisite diamond, the 14-K Wedding Band designed to match. Outstanding value.

$1.25 WEEKLY

WRITTEN MONEY-BACK GUARANTEE

SCHNEER'S

HOME OF PERFECT BONDED DIAMONDS

48 WHITEHALL ST.

POLLY PIPPEN — DICK TRACY

ORPHAN ANNIE — MOON MULLINS

SMILIN' JACK — TERRY

SUPERMAN — THE GUMPS

KAY'S — THE GUMPS

Serve Asparagus In Seven Ways

1. French Fried: Cook 3-inch lengths of asparagus in boiling salted water until just tender. Drain and place on a soft cloth or paper towel to dry. Beat one egg until frothy and mix with one teaspoon cold water. Dip each stalk of asparagus in this and then roll in fine dry bread or cracker crumbs. Fry in deep hot fat for about one minute or until golden brown, then drain on soft paper and serve hot.

2. Asparagus Omelet: Use cooked asparagus tips and fold them into the omelet when it is cooked. The ends of the asparagus may be cut in thin pieces and mixed with thin white sauce, well seasoned, and poured over the omlet to make a heartier dish.

3. Asparagus Rarebit: Mix one cup medium white sauce with one-half cup grated cheddar cheese, one-half teaspoon mustard and one teaspoon Worcestershire sauce. Pour over toast and place half a dozen stalks of cooked, buttered asparagus on top of the sauce. Serve very hot.

4. Asparagus Timbales: Cook two-inch lengths of asparagus tips until just tender. Drain and arrange upright in buttered custard cups. Beat two eggs and mix with one cup milk, two tablespoons fine dry bread crumbs, one teaspoon minced parsley, salt and pepper to season, one-half minced onion and a few drops of Worcestershire sauce. Fill the custard cups with this mixture (it is enough for six), place the cups in a pan of hot water and bake in a moderate oven about 35 minutes or until firm. Turn out carefully on small thin rounds of toast and serve hot.

5. Asparagus Salad: Arrange chilled cooked stalks of asparagus on crisp lettuce and sprinkle with chopped hard-cooked eggs and a little chopped green pickle. Serve with thin mayonnaise.

6. Hot Asparagus, Netherlands Style: Arrange hot cooked stalks of asparagus on thin slices of toast and garnish each with two quarters of hard-cooked egg. Melt butter and mix with a little lemon juice and the merest pinch of grated nutmeg. Pour the sauce over the asparagus tips and serve very hot.

7. Asparagus Cocktail: Arrange cooked asparagus tips on a crisp lettuce leaf and serve with a small glass of cocktail sauce made by mixing one cup tomato catsup with one tablespoon each chopped onion, cucumber pickle and green pepper, one teaspoon Worcester sauce, one teaspoon lemon juice and salt and pepper to season.

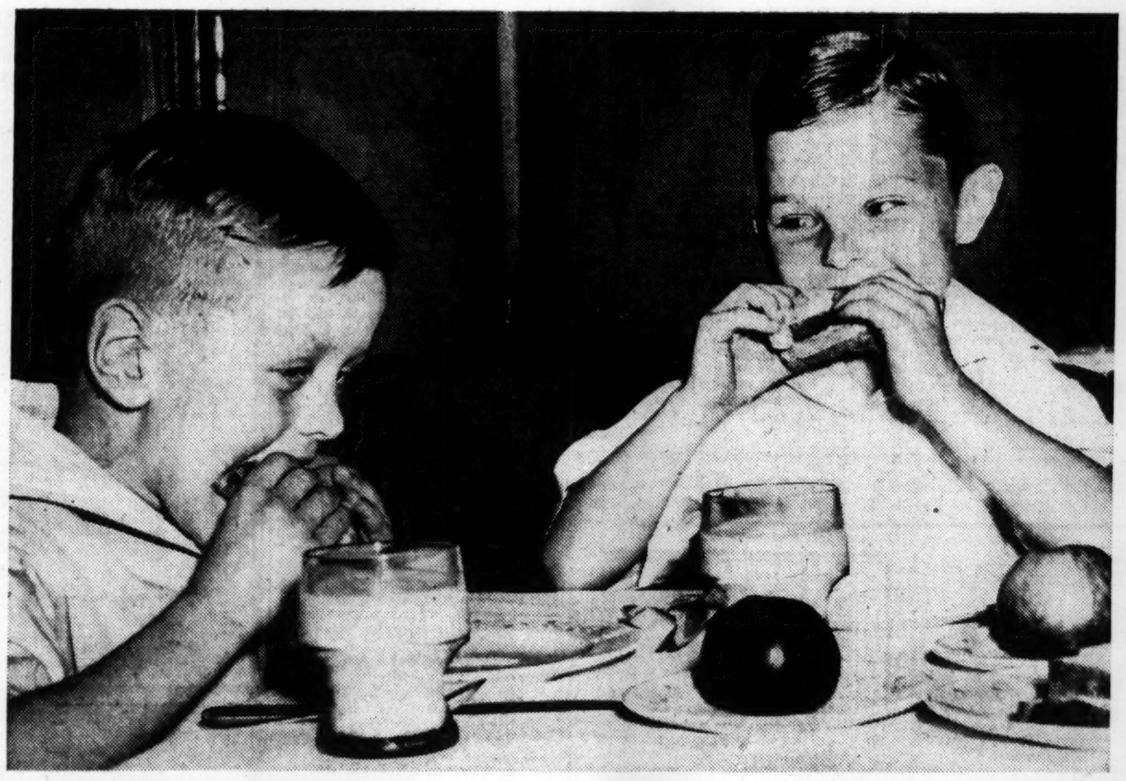

The success of our wartime food program will be measured not by how smoothly our "point" system works, nor even how many jars of food we conserve, but whether our young Americans continue to grow strong and robust. Plenty of protein foods are required for muscle building and for growth, and since meat and cheese are rationed, it becomes even more important that children get enough milk. For milk furnishes proteins of excellent quality. In the photograph we see two Atlanta boys, Richard Durden McDowell and Barney Garwood, eating a lunch of good well-filled sandwiches and milk.

To retain maximum food values, cook green and yellow vegetables in smallest amount of water. Have water boiling, drop in vegetables, add salt, and steam until just tender. Virginia Schillinger is seen cooking small yellow squash whole, and without peeling it.

Young Americans Must Be Well Fed

The war has brought many new and perplexing food problems to the American home. Before the war our problem was merely one of choice; we had enough and to spare of an almost unlimited variety of foods. We could eat what we chose to eat. Coming face to face with actual conflict we quickly were brought to realize that food is a weapon of war, and it must be distributed and allocated as other vital weapons. Rationing, shortages, black markets, price ceilings, victory gardens and emphasis on home canning all are a part of the shift from a peacetime to a wartime basis as concerns food. Most of the burden of the food problem has fallen upon the homemakers of America and thus far they have met the challenge very well indeed. They have been asked to make the food rationing work smoothly, to plant gardens and conserve food at home to relieve transportation loads, to salvage fats, to save and flatten cans, to feed the family on less money and fewer foods, in order to have a residue for buying war bonds and stamps, and to do this in spite of steadily rising prices. How well they have adapted themselves to these new and difficult food situations has surprised, I suppose, even the women themselves. Certainly those in authority have expressed gratification at the way women of America have met the changes and restrictions.

It is too early, however, to judge whether our wartime food problem has been solved satisfactorily. Time will have to tell the whole story. It will be judged successful only if our children grow strong and healthy, if no widespread deficiencies develop, if we remain a vital and vigorous nation.

Our principal shortage now is in the protein group of foods—meats, milk, cheese—of which meats and cheese are rationed. As long as we have enough milk the shortages in meat proteins need not bother us at all, because milk furnishes proteins of excellent quality. Proteins are the muscle and tissue builders of the body, and the harder we work at physical work the more proteins we need. Children should have an abundance of proteins, enough for work and play and to grow on. Their protein requirement is greater than an adult's, unless the adult is engaged in hard physical activity, such as a soldier or a laborer engages in, so special emphasis should be given to diets for children to be sure they get their full share, even if the civilian adult diet must run short.

The cheaper cuts of meats are about all that are regularly available in our markets now, and these are as nutritious as the more delicate steaks and chops, and, if properly cooked, are just as good for children.

Here are some methods of using cheaper cuts of meat. These dishes are suitable for children, and adults will like them, too.

Lamb Chop Casserole

Shoulder chops or cutlets from the neck are much cheaper than loin or ribs and while they cannot be broiled they do make an excellent casserole. Buy meaty round-bone shoulder chops or thick cutlets from the neck, wash the meat, rinse, drain and roll in flour seasoned with salt and pepper. Melt a little margarine in a saucepan and orown the meat quickly in it. Lift out the meat, add a sliced onion, ½ cup sliced celery and a small carrot cut in slivers. Cover and cook slowly in the fat for 5 minutes, then put the meat back in the saucepan on top of the vegetables, add ½ cup canned or stewed tomatoes, ¼ cup hot water and sprinkle in a little salt. Cover and cook slowly on top of the stove or in the oven for 1½ hours or until the meat is very tender. Sometimes lamb shoulder chops will cook in 45 minutes. Thicken the gravy if necessary and serve with mashed potatoes or potato balls.

For older children veal and pork chops may be cooked in the same way.

Creamed Ham and Noodles

This is almost always a favorite, especially if served in individual baking dishes. Put cooked ham (scraggy ends of the shank, or leftover boiled ham) through the food chopper to make 1½ cupsful of meat. Cook 1 package of fine noodles in boiling salted water for 10 minutes, drain and chop slightly to make it easier to serve and handle the noodles. Put the noodles back in the saucepan and add 1½ cups milk, 2 tablespoons butter and 3 tablespoons flour sprinkled over the noodles. Stir all together over a slow fire until thickened and boiling. Add the ham, a hard-cooked egg chopped fine, 2 tablespoons chopped parsley and salt and pepper to season. Pour into individual baking dishes or 1 large one, spread buttered bread crumbs over the top and bake for 5 to 8 minutes in a hot oven.

Liver Croquettes

If you find it difficult to get the youngsters to eat liver "as is" try steaming or baking beef liver until done, then cooling it, running it through the meat chopper and using it for croquettes.

food parade
THE ATLANTA CONSTITUTION
Edited by SALLY SAVER

ATLANTA, GA., FRIDAY, MAY 21, 1943.

Make Your Stews Super-Good

Surely there is no more pleasing way to make meat go far than to combine it in some way with vegetables. We usually do this with pot roast and stews, where the vegetables are cooked right along with the meat and absorb its fine flavor.

For Success With Stews

Here are some basic rules to guide you to success with stews:

1. Cook the meat at low temperature. In other words, let the water simmer, not boil. This will make the meat tender and it will not become stringy.

2. Do not overcook the vegetables. Put them into the stew just long enough before serving to be done. They will look better, taste better, have more vitamins.

3. Serve the stew with dignity. Such a good-tasting dish deserves recognition of its importance.

Apply these rules to whatever stew recipe you follow, and you will find a new appreciation of this favorite food combination.

Tasty Lamb Stew

2 pounds lamb stew meat
2 tablespoons shortening
2 teaspoons salt
1-2 teaspoon pepper
2 1-2 cups water
1 onion
1-2 cup tomato juice
8 potatoes
4 parsnips
8 carrots
8 pieces celery
6 sprigs parsley
2 tablespoons flour.

Brown meat in fat. Season, add water, onion, and tomato juice. Cover and simmer one hour or until meat is nearly done. Prepare vegetables. Cut potatoes in half and quarter the parsnips. Add all vegetables to stew. Sprinkle with remaining seasonings. Cover and simmer until vegetables are done, about 45 minutes. Pile meat and vegetables on platter. Make a paste with flour and small amount of water. Use to thicken gravy. Serve gravy separately.

Beef Stew With Biscuits

1 1-2 pounds shank of beef
4 tablespoons flour
1 teaspoon salt
Pepper
Water
6 small onions
6 small carrots
3 turnips quartered
6 potatoes quartered
Biscuits.

Have meat cut in 1 to 2-inch cubes. Mix the flour, salt and pepper, and roll meat in it. Fry out some of the suet from the meat. Brown the pieces of meat and cover with water. Simmer for two hours. Add vegetables and cook in 300-degree oven for one hour. Place biscuits on top 30 minutes before serving.

Meat and vegetables in a good stew are always recognizable.

Prize Recipes

Victory Bran Rolls

Submitted by Mrs. Olin Borders, Commerce, Ga., Route 3

3 cups warm water
4 cups enriched flour
2 cups bran
1-2 cup shortening
6 tablespoons sugar (or 2 tablespoons sugar and 4 tablespoons white syrup)
1 tablespoon salt
1 yeast cake

At night make a soft batter of the water, bran, sifted flour and yeast by dissolving the yeast first in the water. Put in warm place to rise overnight. In the morning add sugar, salt, and shortening and enough flour to the batter to make a stiff dough. Knead dough about 10 minutes. Place in greased mixing bowl in a warm place to rise about 2 1-2 hours. Knead lightly on floured board, roll out 1-2 inch thick, cut with biscuit cutter, place in greased bread pan, let rise about 1 1-2 hours. Bake in moderate oven 25 minutes. Makes about 30 rolls.

Cabbage Salad

Submitted by Mrs. C. D. Waycaster, Martin, Ga., Route 1

4 cups cabbage
1 1-2 cups celery
1 small onion
1-2 green pepper
1-4 cup chili sauce
Mayonnaise

Shred cabbage and measure, dice celery, peel and mince onion. Seed and chop the green pepper. Chill the ingredients. Immediately before serving moisten with mayonnaise to which chili sauce is added. If you wish to make this salad in advance, mold 1 cup cabbage, 1-2 cup celery, the onion and green pepper in one package lemon-flavored gelatine to which 1 tablespoon vinegar is added.

Lemon Cup Custard

Submitted by Mrs. George D. Bell, Box 61, Maxeys, Ga.

5 eggs.
4 cups milk.
1 1-4 cup sugar.
1 teaspoon vanilla.
8 tablespoons cornstarch.
2 lemons (juice and rind).
Pinch of salt.

Mix cornstarch, sugar, salt, lemon, juice and grated rind. Combine with well beaten egg yolk and add to scalded milk. Cook in double boiler until thick. Remove from fire. Add vanilla and fold in one-third of egg whites which have been beaten for meringue. Pour into 12 custard cups, cover with meringue, place in pan of water and bake till meringue is brown.

A prize of $1 each is awarded for recipes printed in this column every Friday. Address recipes to The Constitution or to Sally Saver, with your name and address written plainly on each sheet.

IDEAS FROM A COOK'S NOTEBOOK

Don't forget the dates of the Canning School! Make your plans to be at the Roxy Theater May 25, 26, 27. Miss Gladys Kimbrough of Ball Brothers is to lecture each day at 10 o'clock. The doors will be open at 9:30, and you will be out at 12.

Au Gratin Baked Potatoes: When potatoes are done, make a gash in each, fill with cheese and return to moderate oven long enough to melt the cheese.

Scotch scones made with enriched flour and served with any stewed fruit make a combination that is a real spring tonic. Escorted by a glass of milk, this trio makes a good breakfast or supper.

Chinese Lamb.

Cut leftover roast lamb into slices and the slices into short strips. Cut 1 head of lettuce into shreds. Mince 1 medium sized onion. Melt 2 tablespoons butter or margarine in a saucepan, add the onion and cook slowly until slightly yellowed. Add the lettuce, the meat, 2 cups hot water mixed with 1 cup leftover gravy, salt and peper to season and 2 cups fresh or canned peas. Cover and simmer or boil gently for 45 minutes. Have ready boiled or steamed rice shaped into small mounds on a hot platter. Pour the lamb mixture in the center and sprinkle with chopped parsley or with egg strips made by beating one egg with 1 teaspon cold water, then pouring it into a buttered shallow frying pan in a very thin layer. Cook for a minute or until firm, then turn out, cool and cut in thread-like strips.

Oatmeal Crunches

Cream together 1 tablespoon shortening and 2-3 cup sugar. When blended, add 2 eggs and beat well. Then stir in 2 cups raw rolled oats mixed with 2 teaspoons baking powder, 1-2 cup shredded cocoanut and 1-2 teaspoon salt. Mix well—the mixture will seem very dry and will need to be patted into shape. Drop by teaspoonfuls on a greased pan about three inches apart. Bake in a moderate oven—350 degrees—for about 10 minutes or until delicately browned. The cookies will spread and be very thin around the edges when done. Lift carefully to a clean towel or waxed paper and let cool. Makes about 50 cookies that are crisp and chewy.

When vegetables are cooked in too much water, or cooked too long, they lose some of their precious vitamins and minerals. Likewise, if enriched bread is toasted too long, it loses some of its vitamin B-1. Whole wheat bread, like enriched bread, loses some of its vitamin B-1 if toasted too brown, too.

Honey on cottage cheese was a favorite dessert of the ancient Romans. Now this is being revived as a solution to modern dessert problems.

HOW BIG ARE YOUR SUGAR STAMPS?

Big enough to cover all the different kinds of sugar that make good meals . . . if you spread each of the No. 12 sugar stamps in your household among DOMINO:

Granulated
Old Fashioned Brown
Confectioners XXXX
Tablets
Superfine
Yellow

Domino Cane Sugar Tablets

Domino
Pure SUGAR CANE Sugars

RICH IN FOOD VALUE
RONCO MACARONI SPAGHETTI PURE EGG NOODLES

Milk Saver . . .

★ Kellogg's Corn Flakes, alone or with fruit, supplement the nutritive elements of milk—make a natural combination that helps you stretch your precious milk supply. You need less than a glassful per serving. Vitamins, minerals, proteins, food energy—in one dish!

The "SELF-STARTER Breakfast"

Kellogg's Corn Flakes are restored to WHOLE GRAIN NUTRITIVE VALUES of Thiamin (Vitamin B1), Niacin and Iron.

Kellogg's CORN FLAKES
The Original
W. K. Kellogg

NOW! At Your Grocer's
TENDER FLAKE FLOUR

MADE BY THE MAKERS OF SWANS DOWN CAKE FLOUR

for Better Baking
TENDER FLAKE FLOUR

FOR GOODNESS SAKE USE TENDER FLAKE

Tender Flake Flour is brand-new in Atlanta! It's top quality "all-purpose" flour, made by the makers of your old favorite, Swans Down Cake Flour. It's economical to use. Delicious for biscuits, rolls, pastries—for everything. Ask your grocer for Enriched Tender Flake Flour today.

FREE! U. S. War Stamps for Empty Tender Flake Flour Bags

RICH & MORGAN
DISTRIBUTORS
ATLANTA ★ GEORGIA

Listen to "Cripple Creek Folks" WAGA 12:30 C. W. T.

Terrapins Used by Moultrie Resident To Rid Place of Rats

MOULTRIE, Ga., May 20.—George F. Huber gives the credit for driving all of the rats from the barns and garage on his large suburban homesite here to 28 speckled land terrapins he bought last year.

"For years I had heard that rats would not stay in a building where land terrapins were domiciled," Huber said, adding "the rats got so bad around my place I decided to find out for myself whether this 'home' remedy was effective."

He advertised in a local newspaper that he would pay 25 cents apiece for terrpains and quickly bought the 28 he wanted. He put them in the barns and asserts "Not only the rats, but even the mice departed. I didn't see them leave, but I know they have gone because none of the feed in the buildings has been eaten by the rats. I feed the terrapins—they are vegetarians—and keep them well watered. Only one has died."

Huber says he doesn't know why rats loathe terrapins, but he is convinced they do. "It may be their creeping movements get on the nerves of the rodents,'" he conjectured, "or they may give off some kind of odor to which they are allergic. At any rate I have found an effective and cheap rat-proofing method and it is not copyrighted."

Georgian's Letter Read At Wedding in England

Special to THE CONSTITUTION.

ALBANY, Ga., May 20.—Having a several-page typewritten letter of hers read aloud to a group of English wedding guests is something that never happened to Mrs. W. E. Stephens, of this city, until now.

The letter, written about two months ago, was to the Geeson family in Croydon, England, and contained references to Bill Geeson, who received aviation training at Darr Aero Tech and Turner Field, Albany, and who was a visitor in the Stephens home. Mrs. Geeson wrote that "After the first reference to my son, Bill, I was unable to continue reading the letter. I passed it on to one of the guests, who read it to all those present at a wedding ceremony.

Gallup Poll Reveals:

Mistakes Holding Down Output

By GEORGE GALLUP.
Director, American Institute of Public Opinion.

PRINCETON, N. J., May 20.—While workers in war plants throughout the country think the management of their factories is or the whole satisfactory, nevertheless many are convinced that much inefficiency exists on the part of management and this inefficiensy is holding back production.

More than half of the war workers interviewed by the Institute in five of the principal war production areas think management is making mistakes either in handling production or in handling men. If these mistakes were rectified, the war factories would, in the opinion of the workers, be able to produce an average of 20 per cent more than they are now producing.

Manpower Sidelight.

The survey was undertaken as a sidelight on the problem of manpower. As more and more men are drafted into the armed forces, industry will either have to rely on hiring new labor from a dwindling supply, or on getting more production per man out of the present labor force.

To sound the ideas of the war workers themselves on the question of plant efficiency, interviewers talked to such workers in New England, the Philedlphia-Baltimore area, the Buffalo-Cleveland area, the Detroit area, and in California: They were asked:

"What do you think is the greatest mistake that your company makes?"

The results follow:

1. **Poor planning in production, lack of coordination between departments, failure to supply materials on time** 13%
2. **Poor employer-employee relations, no interest taken in employees or their problems, failure to profit by suggestions and ideas if workers** 8%
3. **Unfair wages, lack of proper pay-scale for different types of work, lack of incentive payments for better work** 6%
4. **Wrong types hired for certain jobs, workers not properly trained, jobs not suitable to abilities of workers** 6%
5. **Bosses too lenient, too much loafing permitted, too many workers sitting around doing nothing** 5%
6. **Lack of competent supervisors, men in key jobs who don't know their business** 4%
7. **No modern equipment, slow in improving methods or standardizing products** 3%

Miscellaneous 9%
No important mistakes made .. 46%

It is interesting to note that complaints about wages do not seem to rank as important in the minds of workers as do planning and coordination, and worker - management relations.

When workers were asked how much more the company could produce if the conditions complained of were corrected, as many as 27 per cent said production could be increased by one-third to one-half or more. The average estimate, however, was one-fifth.

Amount of Loafing.

While the amount of loafing is not singled out as a major drawback to production, nevertheless the survey found that many workers see evidence of loafing in their plants, and are in favor of drastic measures to stop it.

"Do you find many people in your plant loaf on the job?"

Yes	40%
No	55
Don't know	5

"If you were in charge, what would you do about this?"

The most frequent suggestions were in order, as follows:

Fire them; have more bosses to check up on them; see that they get more work; try to find out the reasons for loafing; dock their wages.

71 To Receive Their Diplomas At Druid Hills

Miss Carroll Taylor will be valedictorian and Miss Anne Stubbs salutatorian for the graduating class of Druid Hills High school in commencement exercises at 8:30 p. m. today at Glenn Memorial auditorium.

Dr. Goodrich C. White, president of Emory University, will address the class and L. L. Gellerstedt, chairman of the Druid Hills board of trustees, will deliver the diplomas.

Invocation will be delivered by Dr. Eugene C. Few, and Hayden C. Bryant will announce winners of scholarships and honor awards.

Diplomas will be awarded to 71 students:

Carolyn Ahlgren, Elizabeth Atwood, Katherine S. Barfield, Doris Mildred Beeber, Bettie Jane Bell, Hallie Cassels Bowen, Barbara Bullock, Elizabeth Anne Burke, Lois Etta Caplan, Mariana Costa, Audrey Louise Crawfey, Patricia Allene Darden, Priscilla Dewees, Phyllis Annette Ewing, Faithie Irene Fowler, George Anna Fraser, Blanche Stuart Gates, Clovis Marie Grant.

Kathryn Elaine Harding, Virginia Ann Herzog, Frances Edna Hinkle, Jacqueline Marie Holcombe, Polly Houston, Mary Anna Jackson, Margaret Vaughan Johnson, Betty June Kilpatrick, Joline Launius, Grace Brown Lewis, Jeanette Lively, Marjorie Elizabeth Massee, Betty Betts Moreland, Peggy Ann Pangborn, Janice Maree Paradies, Willie Mae Perry, Louise Tevis Quayle, June Ann Rader.

Norma Jane Rader, Minnie Olive Smith, Sara Elizabeth Smith, Rachael Lou Stivers, Helen Ann Stubbs, Laura Carroll Taylor, Judith Elizabeth Walden, Frances Isabel Vander Veer, Jane Elizabeth Wood, Virginia Agnew Wood.

Robert Cary Avrett Jr., William Daniel Barker II, Paul Easterling Bryan Jr., William Davis Clark, Carl A. Crowley, Stephen Felker.

Richard Long Few, Wright Gellerstedt, Stephen Henry Harrington, Arthur Heyman II, Albert Horrocks, Howard Johnson, Davis C. Jones III, Robert Theodore Kannen Jr., Jack M. Kapiloff, Paul Julian Kennon, Warren Gray Merrin Jr., Robert Bruce Moran, Connor Nelson Jr., Robert Jones Russell, Walter Thomas Sale, Donald Arthur Schauche, Harold R. Simmons, Albert D. Thomson Jr., Richard G. Wilkins.

WLB Places Carl Wolf On Advisory Committee

M. Carl Wolf, president of the Atlanta Gas Light Company, has been appointed a member of the natural gas industry advisory committee, the regional War Labor Board announced yesterday.

Four new advisory committees have been set up by the board. They include the natural gas committee, a committee to work with the clay pipe and kindred products industry; a committee for the towel industry and one for the bed ticking industry.

LITVINOFF IN TEHERAN.

TEHERAN, Iran, May 20.—(Delayed)—(AP)—Maxim Litvinoff, Soviet ambassador to the United States, arrived here by plane today from Cairo on his way to Moscow for consultations.

Camp Daniel Morgan Will Open on June 21

Camp Daniel Morgan, which is run by the Jewish Educational Alliance, will open June 21, with the first six weeks for boys and the month from August 4 to September 1 for girls, it was announced yesterday.

The camp is situated in the Hard Labor Creek Recreational Demonstration area of the National Park Service at Rutledge, Georgia.

STRATEGY IN THE KITCHEN

The exciting meals that make good cooks famous are not accidents. Thousands of Southern cooks insure their baking success by insisting on White Lily Flour, the fine all-purpose flour which is more economical to use because it requires less shortening. White Lily is enriched with Vitamin B-1 and essential food minerals—and you don't need to reach for your ration book when you ask your grocer for White Lily.

"I use and endorse WHITE LILY FLOUR *exclusively."*—MRS. S. R. DULL.

J. ALLEN SMITH & CO.
Knoxville, Tenn.
R. W. COX, EXECUTIVE
1207 1st Nat'l Bank Bldg., Atlanta

WHITE LILY FLOUR

SUPER-MARKET PRICES NOW EFFECTIVE IN OUR STORE AT 23 BROAD ST.

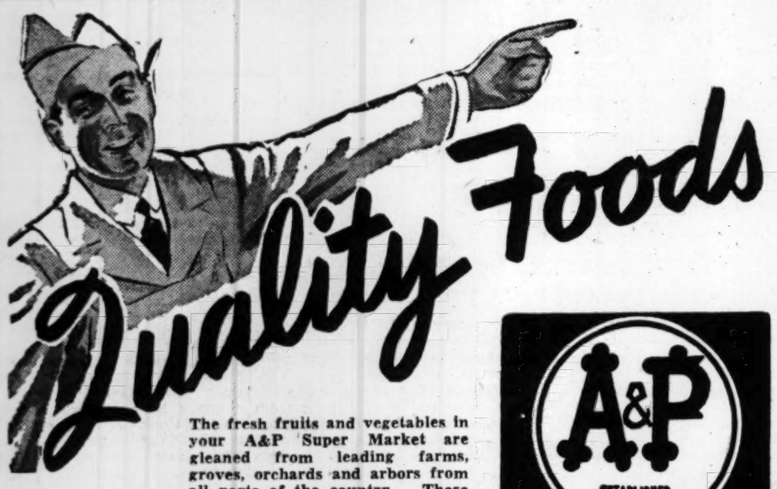

The fresh fruits and vegetables in your A&P Super Market are gleaned from leading farms, groves, orchards and arbors from all parts of the country. These good things to eat arrive at the peak of flavor . . . dewy-fresh and laden with vitamins.

A&P ESTABLISHED 1859 SUPER MARKETS
OWNED AND OPERATED BY THE GREAT ATLANTIC & PACIFIC TEA COMPANY

WHITE LILY—ENRICHED SELF-RISING FLOUR 6-Lb. Bag 43c 12-Lb. Bag 81c

CRESTVIEW—GRADE "A" MEDIUM SIZE—FRESH EGGS Dozen In Ctn. 45c
Rich in vitamins, minerals and other health essentials!

CHILI POWDER MEXINE . . 1½-OZ. PKG. 14c
DERBY BARBECUE SAUCE . . . . 5-OZ. BOT. 10c
MOTOR OIL A-PENN . . 2-GAL. CAN $1.32

PHILADELPHIA CREAM Cheese 3-Oz. Pkg. 11c
NOT RATIONED

Fruits & Vegetables
Supplement your family's canned foods ration with Fresh Fruits and Vegetables

TURNIP SALAD FRESH CLIPPED Lb. 5c
CROWDER PEAS FLORIDA 2 Lbs. 27c
FRESH FLORIDA Egg Plant Lb. 10c
FLORIDA Oranges Dozen 30c
CALIF. FCY. LARGE Lemons Dozen 25c
CALIFORNIA Lettuce Head 13c
YELLOW NEW CROP Onions 3 Lbs. 20c
FLORIDA LARGE STALKS Celery Stalk 15c
YELLOW SQUASH CROOKNECK Lb. 5c
ENGLISH PEAS CALIF. FRESH 2 Lbs. 25c

GIVE VARIETY TO YOUR BREAD MENUS WITH A&P Variety Breads
A&P SLICED SEEDED RYE BREAD 16-Oz. Loaf 10¢
A&P—SLICED Wheat LOAF 18-Oz. Each 10c

ANN PAGE—PEANUT Butter 1-Lb. Jar 32c 2-Lb. Jar 58c
ANN PAGE—CIDER Vinegar . Quart Bottle 12c
ANN PAGE—PLAIN Olives . . . 3¼-Oz. Jar 13c (Point Value 14)
MELLO-GLO CREAM STYLE Corn . . . . No. 2 Can 13c (Point Value 5)
SWIFT'S MARGARINE All-Sweet . 1-Lb. Ctn. 23c
SUNNYFIELD—40% Bran Flakes 8-Oz. Pkg. 7c
SUNNYFIELD—ASSORTED Cereals . . Pkg. of 10 20c
WHITE HOUSE—APPLE Jelly . . . 2 12-Oz. Glasses 25c
GERBER'S STRAINED Oatmeal . 8-Oz. Pkg. 15c

SULTANA PEANUT Butter . . . . 1-Lb. Jar 29c
GOLD MEDAL ENRICHED SELF-RISING Flour 6-Lb. Bag 43c 12-Lb. Bag 82c
SUNNYFIELD Cake Flour 2¾-Lb. Pkg. 19c
WHITE HOUSE Evap. Milk . Tall Can 9c
INGLESIDE PURE GEORGIA CANE Syrup . . . 14-Oz. Glass 17c
BOUILLON CUBES—BEEF OR CHICKEN Herb-Ox . 2 Cans of 5 15c
MORTON'S IODIZED OR FREE RUNNING Salt . . . . . 26-Oz. Ctn. 7c
WHITE SAIL—BLEACH Water . . . Quart Bottle 9c
WILBERT'S Wax Paste 1-Lb. Can 35c

WHITE SAIL Toilet Soap Bdl. of 3 Cakes 11c
LAUNDRY SOAP OCTAGON 5 Small Cakes 11c Powder . 6 13-OZ. PKGS. 25c
OCTAGON SCOURING CLEANSER 2 13-Oz. Pkgs. 9c
TOILET SOAP IVORY SOAP 2 Cakes 19c Guest Size 3 CAKES 14c
GRANULATED CONDENSED Ivory Snow 5-Oz. Pkg. 9c

ANGELUS Marshmallows 10-Oz. Cello Bag 10c
TWENTY-MULE TEAM BORAX . . . 10-OZ. PKG. 10c
ARGO GLOSS STARCH . 4 8-OZ. PKGS. 15c
A TWENTY-MULE TEAM PRODUCT BORAXO . . . 8-OZ. CAN 13c
CLEANSER OLD DUTCH 3 14-OZ. CTNS. 21c
FOR DRAINING SINKS SANI-FLUSH . 22-OZ. CTN. 19c
BAKING POWDER ROYAL . . . . 12-OZ. CAN 43c

Choice Meats
FULL DRESSED AND DRAWN HEAD AND FEET OFF FRYERS Lb. 58c
PENNANT GRADE "B" (Point Value 8) Bacon SLICED Lb. 41c
RIB END (Point Value 7) Pork Chops Lb. 34c
FRESH FISH
FRESH-DRESSED VA. Pan Trout Lb. 29c
FRESH FILLET Flounder Lb. 45c
FRESH FILLET Haddock Lb. 45c
We will have a good supply of Lamb this week!

BIG APPLE SUPER MARKETS

Fresh Fruits & Vegetables
New Produce Depts.: 968 Gordon St. & 794 Marietta St.
PLENTY OF ALA. & FLA. RED POTATOES
FRESH SNAP BEANS 2 Lbs. 15c
GREEN CABBAGE 2 Lbs. 15c
CARROTS Yellow Root 2 Bunches 13c
YELLOW SQUASH Small Fancy 2 Lbs. 13c
FLORIDA ORANGES Doz. 27c
SUNKIST LEMONS Large Doz. 25c
GRAPEFRUIT Florida Seedless, Large, Juicy 3 for 25c
FRESH PINEAPPLE Ripe and Juicy Each 25c

CHOICE WESTERN MEATS
SHORT RIBS OF BEEF LB. 23c
HAMBURGER FRESH GROUND LB. 31c
ROUND STEAK GRADE A LB. 45c
PORK CHOPS FIRST CUTS LB. 34c
SPARE RIBS SMALL LB. 26c
FRYERS TABLE DRESSED LB. 57c

BLACKEYE PEAS 2 LBS. 19c
PRUNES MEDIUM SIZE LB. 13c
FANCY RADIO RICE WHOLE GRAIN 1-LB. PKG. 10c
SYRUP GOLD DOLLAR 5-LB. JAR 39c
CANNING SYRUP 2-LB. JAR 25c
SODA ARM & HAMMER 3 PKGS. 10c
MATCHES REG. 5c BOX 3 FOR 10c
GOLD MEDAL MACARONI OR SPAGHETTI . . . . . 6-OZ. PKG. 4c
PAPER NAPKINS 40 COUNT PKG. 5c
APPLE JELLY Whitehouse 12-Oz. Jar 2 FOR 28c
WHEATIES *Breakfast Food of Champions* PKG. 10c
GRITS AUNT JEMIMA 1½-Lb. Box 2 PKGS. 13c

RATIONED
CAMPBELL'S NEW STYLE TOMATO SOUP ONLY 3 POINTS 2 FOR 15c
JEWEL OIL ONLY 5 POINTS LIMIT 2 PINT JAR 25c
PHILLIPS' CUT BEETS 10 POINTS NO. 2 CAN 10c
GERBER'S STRAINED BABY FOODS VEGETABLES & FRUITS 1 Point Per Can 3 FOR 20c
PINK SALMON 7 Points 1-Lb. Can CAN 22c
LIBBY'S VIENNA SAUSAGE 2 Points CAN 11c

GET LONGER STOCKING WEAR FIGHT ACID PERSPIRATION DAILY IVORY SNOW MED. 9½c LG. 23c
GREEN GIANT BRAND PEAS NO. 303 CAN 14 POINTS 16c
THIS COUPON WORTH 10c On Purchase of 1 Pound RIVERSIDE CLUB Coffee Reg. Price LB. 29c With Coupon LB. 19c
The Soap of Beautiful Women CAMAY SOAP 3 FOR 19c
NIBLETS BRAND CORN 12-Oz. Can 12 POINTS 13½c
SWEETHEART SOAP 3 BARS 20c

DUKE'S MAYONNAISE
Absolutely Pure and Uncooked
BE SURE IT'S DUKE'S
Duke's Mayonnaise will add that tempting tangy flavor to your Victory salads and luncheon sandwiches. It is uncooked and consists solely of fresh egg yolks, pure salad oil and the most delicious, delicate seasoning.
For Health . . . For Energy serve a salad at least once a day!
8-Oz. Jar 17c

BLUE PLATE MAYONNAISE 8-OZ. JAR 19c
LIPTON'S Continental NOODLE SOUP 3 PKGS. 25c
Use Half as Much! LUZIANNE GOES TWICE AS FAR AS STRAIGHT COFFEE WITH CHICORY

794 Marietta St. 968 Gordon St. 25 Memorial Dr.

FREE BUT HURRY! 1 PT. PUREX with each purchase of 2 Qts.

TEST BLACKOUT HELD IN ELBERTON

ELBERTON, Ga., May 20.—The unexpected blackout Monday night caught Elberton unprepared but Mayor Sutton states that in a large measure it was a success. Commander Tom Colley, while notifying a household to shut off the lights, was struck by an auto, but not seriously hurt. It was the only accident reported.

MEMBERS OF K.R.O.A. — G&S STORES — THE NATION'S LEADING GROCERS

SHURFINE (2 POINTS) Grape Juice PINT BOT. 17c
RENOWN—CALIF. (16 POINTS) Peaches SLICED NO. 2½ CAN 17c
BUSH'S—CUT (14 POINTS) Green Beans NO. 2 CAN 13c
MEDIUM SIZE CALIF. Prunes LB. 15c

OCEAN SPRAY CRANBERRY SAUCE 8 POINTS 16-OZ. JAR 17c

FRESH TENDER Green Beans LB. 10c
SMALL YELLOW Squash 2 LBS. 15c
NO 1 NEW RED Potatoes 5 LBS. 29c
SUNKIST—LARGE JUICY Lemons DOZ. 29c
YELLOW Onions 2 LBS. 15c

HERE'S HEALTH VEGETABLE COCKTAIL 5 POINTS NO. 2 CAN 14c

SCOTT COUNTY DICED CARROTS 10 POINTS NO. 2 CAN 11c

The Breakfast of Champions! WHEATIES BOX 12c

A Delicious Breakfast Fruit LIBBY DE LUXE PLUMS 7 POINTS NO. 2½ CAN 18c

Sunshine Hi Ho Crackers LB. BOX 21c

Good Baking Comes From Good Flour! MY-T-PURE FLOUR 12-LB. BAG 83c 24-LB. BAG $1.65

LIPTON'S CONTINENTAL Noodle Soup Mix 3 PKGS. 25c

★

Don't Be Bothered With Ants or Roaches—Kill Them With Hill's Roach Killer 3-OZ. BOX 15c
HILL'S ANT KILLER 10c

Quick-Mixing, Delicate Flavor SNOWDRIFT 15 POINTS 3-LB. JAR 73c
DRANO CLEANS AND OPENS DRAINS CAN 23c
WINDEX CLEANS WINDOWS QUICKLY 6-OZ. 14c

Kind to Everything It Touches— IVORY SOAP 3 MED. SIZE 21c

Largest Selling Bar Laundry Soap in America P and G SOAP 2 BARS FOR 9c

Satisfaction Flour
Guaranteed to Give Satisfaction
12-LB. BAG 55c 24-LB. BAG 99c

NOT AS MANY, BUT THE SAME HIGH QUALITY
Gardner's Potato Chips 2-OZ. BAG 10c

BUY SPRY 1 Lb. 26c 5 POINTS 3 Lbs. 73c 15 POINTS IT KEEPS INDEFINITELY

GET THE NEW FREE SWAN BABY PICTURE SIMPLY MAIL POST CARD TO SWAN BOX 95 NEW YORK, N. Y. PICTURE PRINTED IN FULL COLOR MEASURES 12x15 INCHES
SWAN MEDIUM SIZE 3 CAKES 21c

NEW "SOAPY-RICH" RINSO GETS OUT MORE DIRT Medium Size 10c Large Size 25c

LIFEBUOY SOAP - - - 2 BARS 15c
LUX TOILET SOAP - - 2 BARS 15c
LUX FLAKES SMALL 10c LARGE 25c

DO AS MUCH BAKING AS EVER—WITH Ballard's Obelisk Flour 12-LB. BAG 83c 24-LB. BAG $1.65

Duke's HOME-MADE MAYONNAISE
Absolutely Pure and Uncooked
REG. U.S. PAT. OFF.
Duke's contains no egg whites, mustard, starch, fillers or untested oils . . . will not run or spoil. It is made of fresh egg yolks and other vitamin-rich ingredients . . . slowly whipped and delicately seasoned. For more energizing Victory salads, use Duke's.
MAYONNAISE 8-Oz. Jar 18c
Look for the Black Label

FREE FULL PT. PUREX with each purchase of ½ Gal. BUT HURRY!

125 Tons of Bombs Rained Over Burma In New U. S. Raids

NEW DELHI, India, May 20.—(AP)—Heavy and medium bombers of the Tenth United States Air Force dropped more than 125 tons of bombs on Japanese installations in Burma yesterday, marking the second day in succession that it had broken its record for weight of bombs showered there.

A communique tonight said a large formation of B-25 Mitchells bombed the Lanywa workshops, between Chauk and Yunangyat, starting two huge fires.

Another flight of Mitchells attacked Singu and scored hits "which destroyed workshops and other large buildings," the war bulletin said.

Two formations of B-24 Liberators smashed at enemy installations at Magwe with more than 50 tons of bombs.

"Bombs of the first flight started three huge fires visible 80 miles away," the communique said. "The second flight confirmed extensive damage was caused by the leading flight. Medium and large caliber bombs of the second flight started four other large fires, with smoke rising more than two miles in the air.

Still another flight of heavy bombers attacked the Padaukkan oil fields 25 miles southeast of Magwe.

"As the bombers left the target area large columns of black smoke were seen rising from oil installations," the communique said.

Another formation attacked enemy installations at Thayetmye and Pyaye and, "again, " the communique said, "huge fires with immense columns of black smoke were seen rising from oil installations."

All planes and their crews returned safely.

On the preceding day the U. S. fliers had dropped more than 100 tons of explosives on supply stocks, fuel depots and railroad facilities in a 175-mile stretch of the Irrawaddy river valley.

Emory Phi Beta Will Initiate Six

Four Emory University students and two alumni will be initiated into Phi Beta Kappa at 6 p. m. tomorrow at the annual dinner in the university cafeteria.

The students elected to the oldest and most respected organization for recognition of outstanding scholarship are Hubert B. Strickland Jr., of Hartford, Ala.; H. Luten Teate Jr., of Thomasville, Ga.; David Edgar Lane, of Miami, Fla., and Edwin Borden White Jr., of Jacksonville, Fla. The new alumni members are William Nathaniel Banks, cotton mill executive of Grantville, Ga., and William Alfred White, associate professor of romance languages at Emory.

Dr. Edgar H. Johnson, dean emeritus of the school of business administration, will speak at the dinner.

GA. FEED & GRO.
—SERVING ATLANTA 27 YEARS—
267 Peters St. MA. 5600
48 POUNDS Polka-Dot Flour $2.40
12 LBS. WATER-GROUND Corn Meal 50c
5-POUND CAN Blue Ribbon Malt 55c
100 POUNDS Chicken Feed $3.00
100 POUNDS Wheat Bran $2.75
100 POUNDS Grey Shorts $2.85
100 POUNDS Growing Mash $3.50
100 POUNDS Laying Mash $3.40

Use Half as Much! LUZIANNE GOES TWICE AS FAR AS STRAIGHT COFFEE WITH CHICORY

TRADE AT THE BIG STORE

FREE FULL PT. PUREX with each purchase of 2 Qts.

WILSON'S WEEKLY Bulletin
By George Rector
Food and Nutrition Consultant to Wilson & Co.

EMBELLISH LOW POINT MEATS FOR EYE-APPEAL

Eye-appeal is such an important factor in appetite-appeal that homemakers should be ever mindful of its great value. This is particularly true when preparing foods which serve a special need, such as those of low-point value or those which are highly nutritious.

Menu
CERTIFIED FRANKFURT
CROWN ROAST
BREAD DRESSING
ESCALLOPED POTATOES
SAUERKRAUT
MIXED FRUIT SALAD
CHOCOLATE CHIFFON PIE

The wiener crown roast, illustrated above, adds glamor to what is usually considered an ordinary meat. Line up 1¼ lbs. **Wilson's Certified Frankfurts** on a meat board, placing curved end up. Using darning needle, run a string through center of each wiener, crosswise. Repeat about one inch below.

Shape like a crown by bringing wieners on each end together and tie strings, leaving upper (first) string a little looser than lower string.

THESE GARNISHES ARE NUTRITIOUS

Have bread dressing hot before putting in "crown." Dressing is extra good if seasoned with **Wilson's B-V** along with onion and sage. One tsp. **B-V** dissolved in one tbsp. (hot water) to 2 qts. soft bread crumbs gives a grand broth flavor. **B-V is now** ration-point free.

Wrap strips of **Wilson's Certified Bacon** around center of crown, holding in place with wood picks. **6 servings, 6 points.** Economical in money in points.

Cover tops of the frankfurts with a 2-inch strip of damp cloth before putting into a 375° oven. Helps them retain plump shape. Heat only about 12 minutes.

Cook sauerkraut in bacon drippings. Extra good if from **Wilson's Certified Bacon**, which has such a delightfully mild smoked flavor. Serve around the crown roast. A tasty combination.

Know Your Garnishes

Garnishes are more important now than ever. Why not make a list of garnishes available to you and then make a point of using them often, alternating to give variety.

Radishes from Victory Gardens add color as well as piquancy. Takes no time at all to make roses or slices. Beet pickles we have with us always. Vary them by cutting wedges or Julienne strips or cut fancy shapes from slices.

Season sweetened apple sauce with lemon rind (or cinnamon if you still have some), color red, add gelatin and mold. Serve as a garnish around **Wilson's Certified Pure Pork Sausage Patties.** Nutritious and delicious!

Tomatoes, pimientos, cranberries, maraschino cherries and paprika are other possibilities when it's a red garnish you need.

There is an equally wide selection in yellow, green, and white garnishes. Takes only a few minutes thought to jot them down, ready for instant reference.

MEAT MAKES GOOD GARNISH

Wilson's Certified Pure Pork Sausage, either fresh or smoked links, makes a most attractive garnish for a vegetable dish such as escalloped corn and serves also as the meat for the meal. Saves time as well as points. Conserves every bit of that precious sausage flavor, too.

Next week, I have planned a delicious roast that will be economical of those red stamps.

Your Friend,
George Rector

WILSON & CO. INC. — The Wilson label protects your table

FREE FULL PT. PUREX with each purchase of 2 Qts.

PIGGLY WIGGLY

RATION DATES!
RED STAMPS E. F. G. H. NOW VALID—EXPIRE ON MAY 31!
BLUE STAMPS G. H. J. NOW VALID—EXPIRE ON MAY 31!
COFFEE STAMP NO. 23 NOW VALID—EXPIRES MAY 29TH!
SUGAR STAMP NO. 12 NOW VALID—EXPIRES MAY 31ST!

29 Locations! PIGGLY WIGGLY

Plenty of Spring Lamb!

This week . . . Piggly Wiggly's "29" convenient locations bring to you assorted cuts of SPRING LAMB! Take your choice from tender lamb chops, roasts . . . to good ol' leg o' lamb! Also you'll find a good variety . . . of other fine meats at Piggly Wiggly . . . including fine fish and poultry that require NO RATION POINTS! But . . . be sure to get your lamb . . . as the center attraction of a fine meal!

Rib End (7 Points) Pork Chops LB. 34c

Points (8) GRADE "A" SLICED Bacon LB. 46c
Points (5) PURE Hog Lard LB. 18c
Points (5) JEWEL Shortening LB. 19c
Point Free! FRESH RED FIN Croakers LB. 15c
Point Free! FRESH SEA BASS Steaks LB. 59c
Point Free! FRESH, TABLE DRESSED Fryers LB. 57c

Fresh Virginia PAN TROUT Lb. 29c (Point Free!)

? WASTED FATS . . or SHELLS for VICTORY ?

There's Just One Answer!
With an ALL OUT EFFORT necessary for VICTORY . . . don't forget that the Waste Fats from your kitchen may be converted into damaging shells against the enemy! With millions of housewives placing fats at the disposal of the government . . . the total fat can be turned into millions of shells! Bring your waste fats to any one of our "29" Piggly Wiggly Stores!

No Points for YOUR RATION BOOK!
Low Prices for YOUR POCKETBOOK!
Here's your BIG FOUR . . . for week-end meals! Priced low . . . for you . . . and no ration points! Tops in quality . . . you can't miss these!

Alabama New Red Bliss POTATOES 5 Lbs. 23c
Fresh Georgia Tender GREEN BEANS 2 Lbs. 15c
Fresh, Crookneck SQUASH Lb. 4c
Selected, Slicing TOMATOES Lb. 15c

NO POINTS REQUIRED!
BROOKFIELD GRADE A LARGE FRESH EGGS DOZ. CTN. 50c
SUN GOLD SELF-RISING FLOUR 24-LB. BAG $1.13
KROGER'S COFFEE-AID LB. BAG 15c
VICTORY GARDEN WORK GLOVES PAIR 20c
WHITE HOUSE APPLE JUICE 46-OZ. BOTTLE 21c
POPULAR BRANDS CIGARETTES CTN. $1.54
EMBASSY SALAD DRESSING 16-OZ. JAR 15c
SALTED CRACKERS SODAS 8-OZ. PKG. 10c
FRUIT AND NUT COOKIES LB. BOX 17c
SUNBRITE CLEANSER CAN 5c

POINT RATIONED ITEMS
Points (5) ALL-AMERICAN MARGARINE LB. CTN. 19c
Points (8) Sunset Gold, Brookfield, Cloverbloom BUTTER LB. CTN. 56c
Points (11) COUNTRY CLUB TOMATO JUICE 46-OZ. CAN 21c
Points (16) STANDARD PACK TOMATOES 19-OZ. CAN 11c
Points (5) V-8, VEGETABLE COCKTAIL 18-OZ. CAN 14c
Points (5) SWIFT'S PREM OR ARMOUR'S TREET 12-OZ. CAN 33c
Points (6) STANDARD TURNIP GREENS 18-OZ. CAN 8c
Points (16) BIG K STANDARD ALASKA PEAS 20-OZ. CAN 13c
Points (13) COUNTRY CLUB BARTLETT PEARS 29-OZ. CAN 29c
Points (2) INDIAN RIVER GRAPEFRUIT JUICE 18-OZ. CAN 12c

Kroger's Rice DUBLETS 5 1-2-Oz. Pkg. 11c
Country Club Wheat FLAKES 8-Oz. Pkg. 8c
Toilet Soap IVORY 2 6-Oz. Bars 11c
Guest Size IVORY 2 3 1-2-Oz. Bars 9c
Soap Flakes 12½-Oz. Pkg. 23c IVORY 2 5-Oz. Pkgs. 19c
Hand Soap LAVA SOAP Med. Bar 6c
Medium Size 9c OXYDOL Giant Size 62c Lge. Size 22c
Green Giant FANCY PEAS 17-Oz. Can 16c 14 Points
8½-Oz. 9c CHIPSO 21½-Oz. Pkg. 22c
Hunt Club, Triple Value DOG FOOD 5-Lb. Pkg. 39c
Clapp's Strained (Most Varieties) BABY FOODS 3 Cans 21c
Clapp's Cereal 11c

Kroger's Hot-Dated Spotlight COFFEE Lb. 21c
Kroger's Hot-Dated Country Club or French Brand. Lb. 29c
(STAMP NO. 23)

Toilet Tissue NORTHERN 3 Rolls 15c

Kroger's Avondale Yellow Cling PEACHES (Sliced or Halves)
. . . WERE 24 POINTS! NOW! ! 21 POINTS!
29-Oz. Can 22¢

PIGGLY WIGGLY 29 CONVENIENT STORES ONE NEAR YOU!
ACCEPT THIS AMAZING GUARANTEE
BUY any Kroger item, LIKE it as well or better, OR return unused portion in original container and we will replace it FREE with any other brand we sell of the same item, regardless of price.

SAVE NEARLY 1/3!
GENUINE RANGE-TEC ALL GLASS SKILLET AND COVER
Regularly $1.39 NOW ONLY 99c
• 9-inch size • Guaranteed against heat breakage • Cooks foods faster.
WITH ANY 99c KROGER BRAND PURCHASE
CHOOSE FROM COMPLETE SET OF 19 MONEY-SAVING PIECES!

3-Month British Super-Raid Leaves Japs Jittery in Burma

By PRESTON GROVER.

A BRITISH BASE ON THE INDO-BURMA FRONTIER, May 18.—(Delayed)—(AP)—A super-raid by British and provincial troops that for three months swept through Burma on a 300-mile front, wrecking railroads and bridges and generally harassing Japanese occupation forces, drew near its close today as the weary raiders, many of them disease-ridden, struggled out of the jungle.

(The end of the raiding operation was announced officially in a special communique issued early this morning in New Delhi.

("An operation which has lasted for more than three months has now been completed by a force comprising British, Burman, Gurkha and Indian troops," the communique said. "This force has campaigned in the heart of central Burma since the middle of February, in enemy-controlled territory east of the Chindwin and Irrawaddy rivers.")

For three months this fighting force of English, Burmese, Indians and jungle tribesmen marched and counter-marched through the jungle, bobbing up everywhere from Mandalay northward to Myitkyina to pester the Japanese, while not a word of their exploits was allowed to reach the world.

Now, when most of them have completed the hazardous, heart-breaking climb back over a half-dozen mountain ranges to re-enter India, the story of their exploits has been revealed.

The raid was an epic struggle against the jungle, with death, valor, despair and victory marching along with Britain's fighting men as they flung their weight against the Japanese.

Fighting side by side with their heat-tempered, brown-skinned comrades, a regiment of England's city-bred tinkers, tilers and bookkeepers matched their wits against the Japanese and the jungle and won—not decisively, but won.

To the British here it was welcome news of a successful operation against the Japanese on a front which has been marked by more reverses than advances. Several columns traveled nearly 1,000 miles and endured the bitterest hardships.

The raid began February 15 when a force of whom a third were English crossed the Chindwin river on the Burma side of the frontier. It was at a somewhat critical hour, as in North Burma on the Salween front the Japanese were pressing hard against the Chinese. A band of approximately 5,000 loyal Burma tribal fighters were surrounded in North Burma and threatened with annihilation by a Japanese punitive expedition.

Further End in View.

But the man who led the expedition had a further end in view. He is Brigadier Charles Orde Wingate, 39, the same man who at the beginning of the Ethiopian campaign three years ago led 2,000 Sudanese and 1,000 Ethiopian warriors in operations that resulted in the capture or disposal of 40,000 Italians.

Wingate wanted to demonstrate that he could take even relatively second-rate troops and turn them into jungle fighters who could beat the Japanese. Most of the troops had six months of preliminary jungle training, but others had as little as one month of preparation for the big raid.

Before they returned many trying weeks later they were convinced they had accomplished a seven-fold task:

They had destroyed several bridges and had blown up 100 miles of railroad in 70 different planes.

They had delayed a Japanese move against the Chindwin river barrier near the Indo-Burma frontier.

They had taken the pressure off the Chinese to the north.

They had saved 5,000 loyal native warriors by compelling the Japanese to withdraw their punitive expedition for use against the raiders.

They had destroyed the Japanese feeling of security in Burma.

They had received invaluable training in jungle warfare, and they had proved Wingate's contention that quick training could make Allied troops equal to the jungle and the Japanese.

1,000-Mule Train.

The raiders entered the jungle with nearly 1,000 mules loaded with supplies. But once they reached central Burma the bulk of their supplies were dropped to them by a small squadron of American-built planes operated by British crews. The planes shuttled back and forth from a border base, defying Japanese fighters as they sought out their rendezvous with the raiding columns on the ground.

In eight columns the raiders crossed the Chindwin river and headed 150 miles through the jungle and over the mountains toward the Irrawaddy. That river and its valley form the main north-south line of communications in Burma. There was no easy route. The mountain ranges of Burma run north and south, and up and down these the scholarly Wingate led his men.

Before they returned they ate most of their mules and horses and came to look upon corned beef as manna when it was dropped from the supply planes. They learned how to live for days on bamboo shoots and banana palm leaves, knew what it meant to see comrades fall out from sickness or wounds and be left behind to the mercies of the Japanese.

They knew what it means to see Japanese troops in complete panic, firing machineguns in every direction and racing truckloads of troops up and down the highways, not knowing where or when they would meet the British.

For a short time the Japanese apparently thought the invasion of Burma had begun, for they pulled whole divisions into new positions and filled the woods with scouting parties.

Some humorous and exciting times were recalled by soldiers and officers. Lieutenant G. C. Bruce, of Glasgow, took Tagung with four men. He speaks Burmese.

"We walked into town and met about 30 Burmese who were fighting on the Japanese side," he said. "I told them they were foolish to fight for the Japanese. I pointed to the sky and said I would call our bombers in to destroy them if they continued to resist.

"Just then 12 of our bombers came roaring over. They didn't know I was down there and I didn't know they were coming. But those Burmese threw down their arms and pleaded for mercy. Six of my men had been left in the brush to support us. Eleven of us blocked traffic on the Irrawaddy for five days. We wouldn't let any supply boats move either way."

Strictly Business By McFeatters

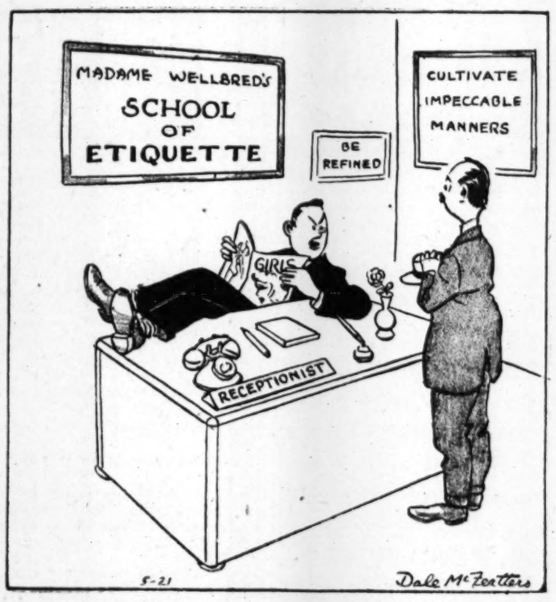

"Whaddya want, chum?"

Seamen To Get Service Medals

WASHINGTON, May 20.—(AP)—For high courage in the face of danger, eight merchant seamen will be awarded Merchant Marine Distinguished Service Medals as part of the nation-wide observance of Maritime Day next Saturday. One medal will be awarded posthumously.

Announcing the awards today, the Maritime Commission declared merchant seamen are "adding another glorious chapter to American maritime history, a chapter which will remain a brilliant record when posterity counts its heroes."

At San Francisco Saturday, First Mate George B. Allen, of Oakland, Cal., will receive a medal from Rear Admiral Emory S. Land, commission chairman and war shipping administrator. Allen, after his ship was torpedoed in the Atlantic, organized a group which succeeded in rescuing five injured crew members from the sinking ship.

At Boston Friday, Rear Admiral Howard L. Vickery, commission vice chairman, will award medals to the radio operator and captain of a torpedoed tanker. Kenneth W. Maynard, the 22-year-old operator, and Paul H. Browne, the captain, rigged emergency antenna and got out an SOS after their tanker received two direct torpedo hits. Not only were the crew rescued, but a plane, brought by the message, was able to sink the submarine when it surfaced.

At the Merchant Marine Academy, Kings Point, New York, on Saturday, Captain Edward Macauley, maritime commissioner, will award medals to two men who helped punch through an oil shipment to Malta. Frederick A. Larsen Jr., 28-year-old third officer, of Newark, N. J., and Francis A. Dales, 20-year-old cadet midshipman, of Augusta, Ga., both manned guns on a ship fighting its way through the Mediterranean. Larsen was under air attack constantly for four days, and Dales succeeded in sinking one of two enemy torpedo boats attacking from opposite sides.

Posthumous award will be made at Chicago to Mrs. Hannah Crawford, of Chicago, wife of able-bodied Seaman Thomas Crawford, by Commissioner John M. Carmody. Crawford lost his life, the commission announcement said, when he volunteered in the face of certain death to remain aboard his sinking ship and tend the falls of two lifeboats while they were being launched in a heavy running sea.

Other awards:

At New Orleans, Saturday or Sunday, to Maurice Breer, 36-year-old purser-gunner. His gunnery skill blasted an enemy plane out of the sky before it could launch its torpedo.

At Savannah, Ga., Saturday, to Owen J. Williams, able-bodied seaman of Miami, Fla. Williams overpowered at the risk of his life, a "temporarily-crazed" crew member who had machinegunned the chief mate to death, and was threatening the lives of others.

The Business Opportunity column in the Want Ads of The Constitution furnishes a fertile field for small investment and profitable effort.

Regional WLB To Determine Wage Brackets

The Regional War Labor Board for the southeast by next week will begin determining "wage rate brackets" upon which to decide increases in pay.

Chairman M. T. Van Hecke said the brackets will be established by occupations for the major southeastern communities, and under them increase requests which can be granted will fall in a rather definite category.

The new brackets will be applied to individuals, and not to averages paid in plants, as was the case when the board had nothing to go by except the Little Steel Formula. This formula limited wage increases to 15 per cent over prevailing averages of January 1, 1941, in any particular plant.

Longer Week.

The regional board will have authority to bring the pay of salary workers into line with that of hourly workers after the adoption of a longer work week, Van Hecke said. The board has the right to use its judgment in adjusting the salary of white-collared workers who have not had an increase in salary after adoption of a longer work week, even though hourly workers have benefited through time and half pay for overtime work.

Van Hecke said the purpose of the adjustments below minimum is not to increase the existing wage, but to bring stragglers into line.

Giving an example of how the bracket system would work, Van Hecke took the hypothetical case of common laborers in the furniture industry at Nashville, Tenn. Should it be found, he said, that "going rates" were 42 to 48 cents an hour, all persons in the industry making less than this could be raised to 42 cents an hour. All rates within the 42-48-cent level will be regarded as stabilized and not subject to change.

On Byrnes' Order.

The change in regulations was made in accordance with Economic Director Byrnes' order for stabilization of wages, which supplemented the rigid Little Steel Formula previously in use.

There are, said Van Hecke, three circumstances under which a person making less than the minimum of the wage rate bracket (the 42 cents of the Nashville example) could be raised to a point above the minimum. These exceptions are:

To bring the worker to a full 15 per cent increase under the Little Steel Formula; to correct substandards of living, or to meet critical needs of war production.

New System.

In this last category, he said, the board will not give consideration to a war plant merely having manpower trouble, because "this situation is common." It will apply only in "exceptional cases" where a plant is unable to operate, or where a plant which has not been functioning is unable to start its operations.

The new system, while it will tend to eliminate some disparities, will not make way for wholesale "equalization" of rates, Van Hecke said. Equalization of wages between plants has been one of the major problems brought to the board.

SILVERS
117 WHITEHALL
and
F.&W. GRAND
WHITEHALL—HUNTER—BROAD

SLICED Breakfast Bacon Lb. 35c
2-Lb. 'Bama Apple Jelly 25c
Pure Lard 4 Lbs. 68c
Mason JAR CAPS Doz. 21c
4-OZ. IMITATION LEMON OR VANILLA FLAVOR 12½c
Jar Rings 2 Doz. 9c
FRUIT JARS Qts. Doz. 69c
Miracle Whip 27c Pt.
Nabisco Shredded Wheat 12c
Insect Killer GULF SPRAY Qt. 39c
Tomato Puree No. 2 Can 12c
Pet or Carnation MILK 10c
1-Lb. Box Black Pepper 17c
Vita-Mixt HAPPY JACK Beverage 20c
FREE BUT HURRY! FULL PT. PUREX with each purchase of 2 Qts.

BUEHLER BROS.
90 BROAD ST., S. W. | 855 GORDON ST., S. W.

RIB END FRESH PORK CHOPS 7 33c Lb.
LOIN END FRESH PORK CHOPS 7 35c Lb.
CENTER CUT FRESH PORK CHOPS 8 41c Lb.
STRICTLY FRESH PORK ROAST 7 39c Lb.
NORWOOD SLICED BACON 8 39c Lb.
DIAMOND U BACON 8 42c Lb.
MEATY PORK RIBS 3 26c Lb.
SLICED LAMB'S LIVER 6 33c Lb.
BONELESS CORNED BEEF 6 33c Lb.
4-LB. CARTON PURE LARD 20 73c
FANCY DAISY CHEESE 8 37c Lb.
FRESH GRADE A MED. GA. EGGS IN CTNS. 41c Doz.
FREE BUT HURRY! FULL PT. PUREX with each purchase of ½ Gal.

Now, especially...Health Authorities urge Greater Sanitary Precaution!

Make Home "Danger Zones" CLOROX-CLEAN!

WHY TAKE CHANCES! "When it's CLOROX-CLEAN it's hygienically clean!"

PROTECTING the health of our nation's manpower is vitally important today for Victory . . . that's why health officials urge Greater Home Sanitation. As an aid in protecting your family's health, use Clorox in routine household cleansing. For Clorox disinfects . . . it makes tile, enamel, porcelain, linoleum, wood surfaces hygienically clean . . . deodorizes, removes stains, too. So, as an added precaution, use Clorox for a more sanitary kitchen, bathroom, laundry. Simply follow directions on the label. Clorox is concentrated for economy. There's only one Clorox . . . always order by name.

AMERICA'S FAVORITE BLEACH AND HOUSEHOLD DISINFECTANT
CLOROX FREE FROM CAUSTIC
Disinfects DEODORIZES BLEACHES REMOVES STAINS
Copr. 1943, Clorox Chemical Co.

"We Don't Feed Rationed Meats To Our Dog"

"WE'RE SAVING MEAT—OUR DOG'S LOOKING BETTER THAN EVER"

OFTEN SAVES ½

You don't have to feed your dog fresh meat or other scarce foods—thousands have proved it. Just add water or other liquid to Security Dog Food and it's a complete food. It contains dehydrated meat meal, other proteins, fat, minerals and vitamins—in fact every food factor a normal dog is known to require. And you may find that Security will save you as much as ½ of former feeding costs, if you've been feeding fresh meat or quality canned foods. Try Security today.

SECURITY MILLS, INC.—KNOXVILLE, TENN.

Try it for 5¢
Nickel package makes 1 lb. with liquid added

SOLD BY
H. G. HASTINGS KENNEL SHOP
MITCHELL at BROAD WE DELIVER WA. 9464

Your Grocer Offers This
"FLAVOR SPECIAL"

A combination sale of good nutrition and good flavor! Grocers are now featuring garden-fresh vegetables and Morton's Salt

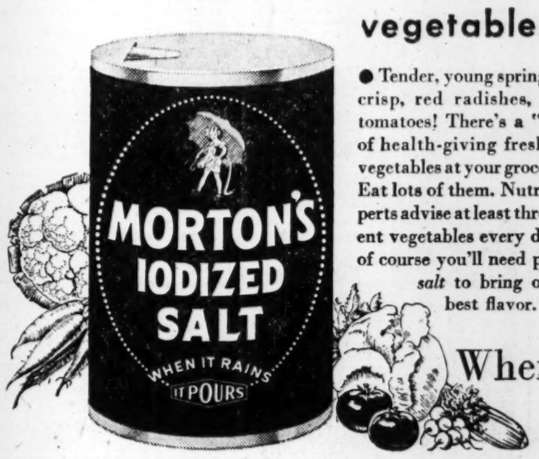

● Tender, young spring onions, crisp, red radishes, lettuce, tomatoes! There's a "garden" of health-giving fresh spring vegetables at your grocer's now. Eat lots of them. Nutrition experts advise at least three different vegetables every day. And of course you'll need plenty of *salt* to bring out their best flavor.

For, nature puts the flavor in foods—salt brings it out. That's especially true of Morton's, the famous salt of uniformly high quality. And that's why your grocer is making a special feature of Morton's with all his fresh vegetables right now. Good nutrition and good flavor—they're on sale together at your grocers'.

When it rains it pours

Muscogee 4-H Club Members Sell Bonds

COLUMBUS, Ga., May 20.—(AP) Gene Haywood, 10, and Sara Tribble are setting a hot pace in the sale of war bonds and stamps in Columbus and Muscogee county schools.

Haywood has sold $12,218 worth since May 1 and Miss Tribble has sold $11,218 worth during the same period.

Both are members of Muscogee 4-H club, which is in a campaign to sell enough bonds and stamps to purchase a Liberty ship.

NU-WAY MARKET
100 SO. BROAD ST.
NEXT TO SILVER'S 5c & 10c STORE

PURE LARD 4-LB. CTN. 73c
PORK CHOPS END CUTS 33c LB.
ROUND AND LOIN Steak 39c LB.
Streak-O-Lean BACON 23c LB.
FRESH GROUND BEEF 29c LB.
PORK CHOPS Center Cut 39c LB.
FRESH SPARERIBS 25c LB.
FRESH EGGS SMALL 33c DOZ.
CREAMERY BUTTER 55c LB.

FREE FULL PT. PUREX
with each purchase of 2 Qts.

Constitution Staff Photo—Kay Cain.

HAPPY BIRTHDAY, POP! — Lieutenant Commander Edwin N. Broyles (right), of the United States Navy Medical Corps at Annapolis, made a flying visit to Atlanta yesterday to help his father, Arnold Broyles, retired attorney, cut his annual birthday cake.

More Enjoyment FROM RATIONED FOODS

Stretch out rationed foods. Vitafied Rice is excellent as a filler, mixer, and rebuilder of leftovers. Delighted smiles will applaud its flavor, strong bodies its nourishment. Send boxtop for delightful recipes.

Vitafied Comet Rice
Guaranteed by Good Housekeeping
★★ AMERICA'S ONLY RICE WITH ADDED VITAMIN B_1 ★★

Birthday Bells Ring Out for Arnold Broyles

Retired Attorney Is Paid Flying Visit by Son in Navy.

Birthday bells chimed a merry tune here yesterday for one of Atlanta's leading citizens.

They were ringing for Arnold Broyles, of 2649 Peachtree road, and strains of "Anchors Aweigh" could be heard when the retired attorney's son, Lieutenant Commander Edwin N. Broyles, of the United States Navy Medical Corps, popped in on a flying visit. The elder Broyles is a former clerk of the Fulton superior courts.

Just how old Daddy Broyles is, well, it'll have to be chalked up a "military secret," or something . . . he wouldn't tell.

"Been Here Long Time."

"But I've been here a long time," he laughed. "Maybe your photographer can knock off a few of those years."

While the son chatted about his duties at the United States Naval Academy, Daddy Broyles read the many messages of congratulations before tidying up for a quiet birthday dinner with the family.

It was easy to see, though, that the daddy was impatient to get started on a couple of his presents—a pound of coffee and a pound of sugar.

Commander Broyles, who was a practicing physician in Baltimore until Pearl Harbor, said he just took time off long enough to dash home and give his best wishes.

"They keep us pretty busy around the academy," he said.

Future Admirals.

Discussing the future admirals who are being rushed through a four-year course in three years, Commander Broyles said they are "the finest specimens of manhood anywhere in the world."

He said he was particularly impressed by the grim determination of the cadets.

"They know they are playing for keeps," he said.

The medical officer said he wouldn't have time to make the rounds of his friends here, but he said tell them hello, particularly an old classmate at the University of Georgia, Brigadier General Clark Howell, adjutant general of Georgia.

After the traditional candle-blowing festivities and cake-cutting, Commander Broyles had to hurry back to Annapolis.

George Hopes Tax Abatement Decision Near

WASHINGTON, May 20.—(AP)—Hope for a break in the pay-as-you-go income tax deadlock was revived tonight, and it was disclosed that the Treasury had ordered 120 carloads of paper to prepare forms for putting a current tax system into effect July 1.

A senate-house conference committee held its first meeting in an effort to iron out differences between the two chambers. Democrats and Republicans alike voiced optimism at the prospect that the committee would find a compromise between the senate's modified Ruml skip-a-year bill and the house-approved measure abating the 6 per cent normal and 13 per cent bracket surtax on all 1942 incomes.

Senator George, Democrat, of Georgia, chairman of the senate finance committee, said the treasury had advised him of its order for paper which would be used to install a 20 per cent withholding levy against the taxable portions of wages and salaries.

Pay Roll Deductions.

Treasury officials said pay roll deductions could be started within two or three weeks after the President signs a bill, although they emphasized they would like more time if possible.

The Georgian told newspapermen he was hopeful the conferees could reach an agreement tomorrow.

"The spirit is one of compromise," he said. "The majority and minority of both houses are working in that spirit."

Representative Knutson, Republican, of Minnesota, leader of the house Republicans who battled for the modified Ruml plan, said, "It doesn't look hopeless. We haven't voted down anything. We're still in the stage of conversation."

The conferences disclosed they discussed two possible compromises:

1. By George, to abate 75 per cent of one year's tax obligations for each taxpayer. The senate rejected this proposal before it passed the modified Ruml plan.

2. A suggestion by Senator Byrd, Democrat, of Virginia, that 50 per cent of one year's liabilities might be abated for each taxpayer.

Whatever compromise is agreed upon, if any, it is virtually certain to embody the 20 per cent withholding levy, providing weekly, semimonthly or monthly deductions from pay envelopes and salary checks for the current collection of taxes at rates now in the statute books.

Conference Committee.

The conference committee was named by the two legislative bodies to seek a compromise between the senate's modified version of the Ruml plan, under which the lesser of either 1942 or 1943 taxes would be abated for all persons except those with wartime windfall incomes, and the house measure, which would erase last year's tax obligations completely for about 90 per cent of taxpayers and make substantial reductions for others.

George preceded the opening of the conference committee sessions with a virtual ultimatum, declaring that unless the conferees could agree within three days he would be ready to abandon pay-as-you-go legislation completely for this session of congress.

However, after the session he was opimistic and told newsmen about the Treasury's paper order. One legislator added, however, that if the compromise efforts collapsed the paper "can be used for something else."

Constitution Staff Photo—Bill Mason.

TIME WENT BY—But they finally got together again after 52 years. Dr. George Kesner (stading), of Atlanta, and Dr. C. C. Kesner (seated), of Leroy, Kansas, hadn't seen each other since 1890 until a family reunion yesterday. Neither had their sisters, Mrs. Jennie Stoeldzing, of Leroy, and Mrs. Nannie Saxon, of Pueblo, Colo. (standing). At the right is Mrs. C. C. Kesner. Their combined ages total more than four centuries.

Four Kesners Hold Reunion After 52 Years' Separation

Once upon a time there were two brothers and two sisters on a little farm out in Kansas—Neosho Falls, Kan.

The brothers became physicians. One came to Atlanta, the other went to Leroy, Kan.

The sisters became wives. One went one way, one went another.

That was a long time ago—about the time Maggie was a young-un.

Well, yesterday the brothers and sisters wound up a reunion at the Kimball House which brought them together for the first time in 52 years.

The war was just about forgotten, too. They talked about the good old days of long ago—about the swimming hole, the county fair, the last time they got a licking, and so on into the night.

They talked about what has happened to each other since they parted in 1890—how many children, grandchildren, great-grandchildren—and so on through the years.

They gave up, incidentally, on the number of grandchildren and great-grandchildren. Too many, they agreed.

The brothers are Dr. George T. Kesner, retired Atlanta physician, and Dr. C. C. Kesner, of Leroy, Kan. The sisters are Mrs. Jennie Stoeldzing, of Leroy, and Mrs. Nannie Saxon, of Pueblo, Colorado.

Brother C. C., with 87 years behind him, took over the role of master of ceremonies. Brother George is 80, Sister Jennie is 78 and Sister Nannie is 76—a grand total of 321 years.

To round out the party, Brother C. C. brought along his wife. She is 81.

The Kesner brothers have a nephew who also is a physician, and, they say with pride, "We are the only Kesner doctors in the United States and Canada."

Whether you have a few suitcases or many items of furniture to be removed, you can find somebody for the job by turning to Classification 84—"Moving and Storage."

MUNICIPAL MARKET
1924 — 209 Edgewood Avenue at Ball and Butler Streets — 1943
"19 Years of Service to the Georgia Farmer"
"Every day in every way" let's all pull together to help speed up the winning of the war. Buy War Bonds and Stamps to your limit!
FRESH DAILY!
Spring Vegetables and Fruits—Eggs, Poultry, Live, Dressed, Cut-up. Country Meat and Country Butter.
Native and Western Meat Markets, Seafoods, Independent Grocers, Super Markets, Cafes, Bakeries and Ice Cream.
Come in and Enjoy Shopping For All Your Food Needs
Plenty of Free Parking Space!
"Largest Retail Center for Farm Products in Georgia"
LITTLE STAR FOOD STORE
Brings BIG STAR Super Prices To Municipal Market Shoppers

FREE BUT HURRY! FULL PT. PUREX with each purchase of 2 Qts.

"That's My Meat!"
FLAG DOG FOOD CAN'T BE BEAT!
and it's not rationed!
Feed your dog MEAT... the good Beef, Lamb, Mutton and Veal you'll find in every package of FLAG! You can't imagine a healthier meal for your dog. You owe it to your dog to feed him FLAG—the perfect natural food to keep him healthy, happy and handsome. Your dog will love its flavored goodness and you will be more than pleased by the money you save.
• EASY TO FIX—JUST ADD WATER OR BROTH AND MIX
• GET YOUR SUPPLY OF FLAG TODAY AT YOUR GROCER
Their Tails will Wag if you feed them FLAG!
flag DOG FOOD
SAVE LABELS FOR WAR STAMPS

EAT MORE Southern SANDWICH BREAD Good and Fresh
Southern SLICED BREAD Good and Fresh
ENRICHED
3 Low in Cost—Big in Value!
4 Enriched — gives you plenty of extra food Energy!
1 It is Plentiful—Not Rationed
2 Help S-t-r-e-t-c-h food dollars and Ration Points!
Regular Sliced—Sliced Sandwich—Sliced Wheat

New BREAD RECIPES Low Cost Tested
From the best in the U. S. to YOU!
One of 15 Tested Low Cost Bread Recipes
FRITTERS IN A NEW STAR ROLE
This recipe offers a delightful variation from ordinary pancakes and fritters. Utilizing bread crusts, it is highly practical and may be served as a dessert as well as a main dish for informal suppers.
BREAD FRITTERS
2 cups bread crusts
1 cup milk
½ teaspoon salt
1 tablespoon baking powder
½ teaspoon nutmeg
1 egg
1 cup flour
Cover bread crusts with cold water and soak ten minutes. Press between hands until dry. Add milk, seasoning and well beaten egg. Mix thoroughly, add flour and baking powder and blend well. Drop by teaspoonfuls on a hot greased griddle and bake until lightly browned on both sides. Serve hot with butter and jelly or preserves.
Contributed by The Gourmet Chef Gourmet Magazine

There is no shortage of Southern Bread
ENRICHED

FREE! FULL PINT OF PUREX
Buy two quarts . . . get a full pint FREE!
We want you to use Purex for its many household jobs; hence this sensational offer... a full pint of Purex FREE when you purchase two quarts at the regular price. Hurry though.
FEW DAYS ONLY!
This offer good only in Atlanta and yicinity.
AT ALL GROCERS!
PUREX DISINFECTANT · CLEANSER · BLEACH
For Cottons, Linens, Tile, Porcelain, Wood, Linoleum

MAY'S Cut Rate DRUG STORE
112 WHITEHALL ST.
(Next to Storchi's)

P. & G. SOAP 5 FOR 17c
10c LIFEBUOY SOAP 3 FOR 17c
PINT Isopropyl Rubbing Alcohol 15c
$1.40 PINKHAM'S VEG. COMP. 77c
Quart Household Ammonia 17c
$1.25 B. L. TONIC 79c
Pound EPSOM SALTS 6c
$1.25 SIMILAC BABY FOOD 69c
BILLFOLDS REAL LEATHER AT LEAST A $2.50 VALUE Plenty of Card Space... $1.49
100 SACCHARIN TABLETS 1, ½, ¼-Gr. 11c
60c Phillips' Creams 33c
25c AMMEN'S Heat Powder 2 FOR 35c
100 Aspirin Tablets 8c
100 Capsules HALIBUT LIVER OIL 77c
75c Lilac Shaving Lotion 29c
SUMMER VITAMINS 'Keep You Pepped Up'
100 VITAMIN B Complex Capsules $1.29
12-oz. Size Tonic NUCOFERRIN.... $1.39
100 A, B, D, G, C CAPSULES WITH LIVER AND IRON $1.98
90-DAY SUPPLY ANTI-GREY HAIR VITAMIN..... $1.49
250 BREWER'S YEAST TABLETS 59c
100 Milk of Magnesia Tablets 12c
50c BARBASOL SHAVE WITH TUBE 26c
50c Iodent TOOTH PASTE 29c
75c CAROID And BILE SALT TABLETS 50's 46c
25c NERVE and BONE Liniment 12c
75c ANALGESIC BALM 2-Oz. Jar 29c
75c Admiracion Oil Shampoo.... 49c
50c DeWitt's Kidney Pills.... 39c
15c PUTNAM DYES..... 6c
ELASTIC HOSIERY For Varicose Veins, Milk Leg, Swelling, Etc. $2.29
Quantity Rights Reserved. 10% Tax Added To Taxable Items.

Atlanta Woman Heads Georgia Dental Body

Mrs. Sarah Arnold Honored by Hygienists' Association.

An Atlantan and a resident of Savannah have been elected presidents of two women's organizations, affiliated with the Georgia Dental Association, which held conventions here this week.

Mrs. Sarah Arnold, of Atlanta, was installed as president of the Georgia Dental Hygienists association and Mrs. Margaret Henry, of Savannah, was installed as president of the Georgia Dental Assistants' association.

Other officers of the hygienists' organization are Miss Leila Oliver, of Vidalia, first vice president; Miss Anne Ragsdale, of Atlanta, second vice president; Mrs. H. C. Hardin, of Tryon, third vice president.

Officers of the assistants' organization include Mrs. Mary F. Joiner, of Macon, president-elect; Miss Virginia Ingraham, of Atlanta, first vice president; Miss Annie S. Jackson, of Macon, second vice president, and Mrs. Charlotte M. White, of Atlanta, secretary-treasurer.

The dental assistants will meet here next year. Mrs. White was awarded the co-operation trophy, and the First District Society of Savannah with 100 per cent attendance at the state meeting won the attendance trophy.

Funds Okayed For Child Care Centers Here

Six war nurseries and six child care centers to care for children whose mothers are engaged in essential war work will be opened in Atlanta through government approval of $17,145 for maintainance and operation of the projects, Mayor Hartsfield was notified yesterday.

Senator Richard B. Russell notified the mayor of sanction of the program to be conducted under supervision of the Atlanta Board of Education. Dr. Willis A. Sutton, school superintendent, said details and sites are still being studied. The school department will match the federal appropriation.

Federal money came from the Lanham act funds. The six nurseries will care for 240 pre-school age children, and the child care centers 240 of school age.

Kaltenborn To Speak Here For Third Time

H. V. Kaltenborn, nationally known lecturer and news analyst, who will speak at the city auditorium tomorrow night, will be introduced to his Atlanta audience by Governor Arnall.

Kaltenborn is being presented for the third successive year by members of the Atlanta Lions Club, for the benefit of their milk fund for underprivileged tubercular children. He will talk at 8:30 p. m.

Governor Arnall is a member of the Lions Club.

An audience question interlude has been arranged for the speaking program. During the assembly of the audience, Charles A. Sheldon Jr., city organist, will present a prelude of music.

Lionel Barrymore Poisoned by Food

HOLLYWOOD, May 20.—(AP)—Lionel Barrymore is a patient at St. Johns Catholic hospital in Santa Monica, suffering, his physician, Dr. M. A. Seymon said, from food poisoning.

The veteran actor should be able to return to his screen work in a few days, Dr. Seymon said. He blamed meat balls and spaghetti.

CIO Group Holds Weekend Session

More than 20 Atlanta members of United Steel Workers of America, CIO, will attend a legislative conference of their organization, to be held Saturday and Sunday at Chattanooga, Tenn.

The Atlanta delegates will represent the Murray Company, Atlantic Steel and the Southern Spring Bed Company.

Representatives of steel workers in six southern states will attend the conference.

Hartsfield's Car Gets New Official Driver

Mayor Hartsfield today will appear with a new driver for the official car—Patrolman A. C. Roberts, of the morning watch, who succeeds Patrolman Jimmy Winn, who has been transferred to the detective bureau.

Winn has driven several years for Hartsfield in this and the mayor's former term, but asked to be sent back to policing for additional experience. He said he regrets leaving his present post, but believes he needs further police training if he is to continue in the department.

Births

Births in the following Atlanta families were registered yesterday with the city health department:

J. F. Sanders, 550 Manford road, S. W., son; W. W. Lyons, 11 Lakeview avenue, N. E., daughter; E. R. Anthony, 1937 Brown's Mill road, S. E., daughter; W. D. Page, 670 Tumlin street, N. W., son; W. J. Green, 580 Highland avenue, son; T. L. Gibby, 1134 Deckner avenue, S. W., daughter; E. T. Darnell, 554 Griffin street, daughter; G. H. Self, 870 Hampton street, N. W., son; J. W. Layton, 201 Carroll street, S. E., daughter; O. C. Dobbs, 256 Williams street, daughter.

GEORGIAN PROMOTED.

ELBERTON, Ga., May 20.—Captain Howard B. Payne, who, with his entire local company volunteered in the military service in November, 1940, after being in command of an anti-aircraft battery on the west coast in the Los Angeles area, has been promoted from major to lieutenant colonel in the coast artillery (antiaircraft).

MERCHANT SHIP SUNK.

WASHINGTON, May 20.—(AP) The Navy reported today that a medium-sized United States merchant vessel was torpedoed and sunk by an enemy submarine in the north Atlantic early in May. Survivors landed at Boston.

"Apartments of tomorrow" for people of today. Get more for your money by reading the Want Ads in The Constitution.

Get YOUR VITAMINS with FRESH FRUITS and Vegetables

NOT RATIONED!

BIG STAR Super MARKETS and LITTLE STAR STORES

Double-Fresh GOLD LABEL COFFEE 2 1-Lb. Bags 49c
Stamp No. 23 Now Valid

GOLD MEDAL BISQUICK 40-OZ. PKG. 31c
FRENCH'S MUSTARD 6-OZ. JAR 8c
BREAKFAST OF CHAMPIONS WHEATIES PKG. 10c
AMERICAN DILL PICKLES 21-OZ. JAR 15c
SMALL EVAP. PRUNES 1-LB. CELLO 12c
GA. CANE SYRUP NO. 5 CAN 55c
KELLOGG CORN FLAKES 6-OZ. PKG. 5c
CUT-RITE WAXED PAPER 125-FT ROLL 15c
INSECTICIDE SE-FLY-GO PT. CAN 20c
GRIFFIN'S WHITE SHOE POLISH BOT. 10c
POMPEIAN OLIVE OIL 1-OZ. BOT. 10c
MEXENE CHILI POWDER 1¼-OZ. PKG. 13c

DUKE'S HOMEMADE MAYONNAISE 8-Oz. Jar 17c

3-MINUTE OATS 20-Oz. Pkg. 9c 48-Oz. Pkg. 21c

NEW CALIFORNIA LONG WHITE BAKING POTATOES 5 Lbs. 32c

WE RESERVE THE RIGHT TO LIMIT QUANTITIES

ICEBERG LETTUCE LARGE FIRM 2 Heads 25c
SNAP BEANS FRESH TENDER GREEN 2 Lbs. 17c
YELLOW SQUASH CROOK-NECK 2 Lbs. 11c
CROWDER PEAS FRESH 2 Lbs. 27c
ORANGES ALL SIZES FLORIDA 5 LBS. 27c
BEETS FRESH—FULL TOP BUNCH 12c
APPLES WASH. STATE WINESAP 2 LBS. 23c
LEMONS LARGE SUNKIST—RED BALL DOZ. 23c

LARGE FRESH FLORIDA Grapefruit 3 for 20c
FRESH BABY LIMA Butter Beans Lb. 17c
GREEN FIRM HARD HEAD Cabbage 2 Lbs. 15c

TENDERONI VAN CAMP'S 2 6-Oz. Pkgs. 15c
BREAD Triple-Fresh OUR PRIDE 2 1-Lb. Loaves 15c
BREAD Triple-Fresh PULLMAN 2 20-Oz. Loaves 19c
SECURITY DOG FOOD 2 2-Lb. Ctns. 35c
MORTON'S SALT "WHEN IT RAINS IT POURS" 26-Oz. Pkg. 7c

Why Not Buy the Best?
BALL MASON FRUIT JARS
DOZEN PINTS 65c • DOZEN QUARTS 77c

CLEANSER OCTAGON 2 Cans 9c
SUNSHINE HI-HO CRACKERS 1-Lb. Pkg. 19c
KRAFT PHILA. CREAM CHEESE 3-Oz. Pkg. 12c
ROYAL BAKING POWDER 12-Oz. Can 45c
TRAK DOG FOOD 24-Oz. Pkg. 13c

Fresh Table-Dressed BROILERS OR FRYERS Lb. 57c

SMOKED HAMS
SHANK HALF Lb. 38c 6 POINTS
WHOLE Lb. 40c 7 POINTS
ROUND HALF Lb. 40c 7 POINTS
CENTER CUT PORK 9 CHOPS Lb. 41c
LOIN END PORK 7 ROAST Lb. 36c
PACKING HOUSE GRADE "A" SLICED 8 BACON Lb. 46c
WHITE'S CORNFIELD SMOKED COUNTRY SAUSAGE 6 Points Lb. 39c

RED FIN PERCH FILLETS Lb. 35c
FRESH DRESSED VA. PAN TROUT Lb. 29c
We will have for sale this week-end, a limited supply of SPRING LAMB

2 JUICE LAND O' LAKES 18-Oz. Can 12c
8 BUTTER MEADOW GOLD Lb. 54c
8 BUTTER STANDARD GRAPE Lb. 53c
3 JUICE LIBBY'S POTTED Qt. Bot. 28c
1 MEAT SHORTENING 2 3¼-Oz. Cans 11c
5 CRISCO SHORTENING 3-Lb. Jar 68c 15 POINTS 1-Lb. Jar 24c
5 SPRY LIBBY'S VIENNA 1-Lb. Jar 24c
2 SAUSAGE CALIFORNIA YELLOW CLING (29 Oz.) 4-Oz. Can 11c
21 PEACHES FINE FOR SALADS No. 2½ Can 20c
5 WESSON OIL Pt. Bot. 27c

POST TENS ASSORTED CEREALS PKG. OF 10 22c
WAFFLE MIX DUFF'S 14-OZ. PKG. 20c
MATCHES RED DIAMOND 3 BIG BOXES 11c
NORTHERN TISSUE ROLL 5c
TOWELS NORTHERN 3 ROLLS 25c
WINDEX CLEANS WINDOWS 20-OZ. BOT. 31c

SNOWDRIFT 15 3-Lb. Jar 67c
OMEGA FLOUR SELF-RISING 12-Lb. Bag 80c 24-Lb. Bag $1.56

Clorox Cleans and Bleaches Qt. Bot. 19c
Lux Soap 3 Bars 19c
Soap LIFEBUOY 3 Bars 19c
Rinso Med. Pkg. 9c Large Pkg. 22c
Swan Soap 2 Med. Bars 11c
Oxydol Med. Pkg. 9c Large Pkg. 22c

CLAPP'S BABY FOODS
STRAINED 4½-Oz. Can 7c 1 POINT
JUNIOR 6½-Oz. Can 9c 2 POINTS
NO POINTS REQUIRED
CEREAL 8-Oz. Pkg. 11c
OATMEAL 8-Oz. Pkg. 8c

Double-Fresh COFFEE Colonial Stores Incorporated Triple-Fresh BREAD

"MEMO" TO VICTORY GARDENERS

How to Deal With Weeds

The RAKE is an effective weapon in your war with the weeds. After each rain, go over the garden between the rows to break the crust. Stir the soil to the depth of about an inch, killing the weeds just after they have started growth. It is much more work to kill them at a later stage and in the meantime they will have robbed the soil of moisture and nutrients.

The HOE, kept sharp and clean, is an auxiliary force against weeds and at the same time acts as a cultivator. From time to time, go over the soil with a hoe to kill weeds as they grow. Do not chop the soil—draw the hoe along the surface so as to cut the weeds. In addition to killing the weeds, the cultivation roughens the soil surface so that water penetrates.

Watering Your Garden

When there has not been enough rain for a period of a week or 10 days, your garden may need water. If during a bright, sunny day the large-leafed plants show signs of wilting, water is needed. Do it thoroughly by soaking the soil to a depth of 6 or 8 inches. Use automatic sprinkler or tie hose to spading fork stuck in ground and turn on ordinary spray nozzle.

A Word to the WISE

Thousands of Atlanta homemakers well remember Friday, April 30, 1943. On that date an important series of Blue and Red Stamps expired and last-minute shoppers were caught in the big rush. May 31 will also be the expiration date for another series of ration coupons, and your Big Star and Little Star stores suggest that you shop early next week when you can leisurely and wisely make your purchases without inconvenience.

Check your pantry now and plan your purchases. Please don't wait until the last minute.

Red Stamps E, F, G, H now valid—Expire May 31.

Blue Stamps—G, H, J now valid—Expire May 31.

Coffee Stamp No. 23 now valid—Expires May 29.

Sugar Stamp No. 12 now valid—Expires May 31.

FREE FULL PINT PUREX with each purchase of two quarts!
BUY TWO QUARTS GET A PINT FREE!
HURRY! FEW DAYS ONLY!